



KENDALL COUNTY COMMISSIONERS COURT AGENDA REQUEST

COMMISSIONER COURT DATE: 11/26/2018
OPEN SESSION

SUBJECT	Commissioners Court Meeting Minutes
DEPARTMENT & PERSON MAKING REQUEST	County Clerk's Office Sally Peters, Deputy Clerk/Administrative Assistant
PHONE # OR EXTENSION #	830-249-9343, ext. 212
TIME NEEDED FOR PRESENTATION	1 minute
WORDING OF AGENDA ITEM	Consideration and action on the approval of the Minutes for November 13 and 15, 2018.
REASON FOR AGENDA ITEM	To approve the Minutes from the previous Commissioners Court meetings.
IS THERE DOCUMENTATION	After approval, the minutes will be posted on the County website.
WHO WILL THIS AFFECT?	The public
ADDITIONAL INFORMATION	None



**KENDALL COUNTY COMMISSIONERS COURT
AGENDA REQUEST**

COMMISSIONER COURT DATE: 11/26/2018 OPEN SESSION			
SUBJECT	Service awards November 2018		
DEPARTMENT & PERSON MAKING REQUEST	Sheryl D'Spain Treasurer		
PHONE # OR EXTENSION #	830-249-9343 ext 220		
TIME NEEDED FOR PRESENTATION	3 Minutes		
WORDING OF AGENDA ITEM	Joseph Dicks	Animal Control	5 Years
	Martha Pfeiffer	Tax Office	10 Years
	Corinna Speer	Auditor	20 Years
REASON FOR AGENDA ITEM	Recognize County employees for their service to the county		
IS THERE DOCUMENTATION	No		
WHO WILL THIS AFFECT?	Countywide		
ADDITIONAL INFORMATION	None		



KENDALL COUNTY COMMISSIONERS COURT AGENDA REQUEST

COMMISSIONER COURT DATE: 11/26/2018
OPEN SESSION

SUBJECT	Acknowledge the 4-H members that Placed at State Fair
DEPARTMENT & PERSON MAKING REQUEST	Stephen Zoeller, Texas AgriLife Extension Agent
PHONE # OR EXTENSION #	830-249-9343 Ext #362
TIME NEEDED FOR PRESENTATION	10 Minutes
WORDING OF AGENDA ITEM	Recognize the 4-H Members for their accomplishments at the Dallas State Fair.
REASON FOR AGENDA ITEM	Recognition of achievement
IS THERE DOCUMENTATION	No
WHO WILL THIS AFFECT?	Countywide
ADDITIONAL INFORMATION	None



KENDALL COUNTY COMMISSIONERS COURT AGENDA REQUEST

COMMISSIONER COURT DATE: 11/26/2018 OPEN SESSION	
SUBJECT	Accounts Payable Claims
DEPARTMENT & PERSON MAKING REQUEST	Auditor's Office Corinna Speer, County Auditor
PHONE # OR EXTENSION #	830-249-9343 Ext. 240
TIME NEEDED FOR PRESENTATION	5 Minutes
WORDING OF AGENDA ITEM	Consideration and action on the approval of accounts payable claims for purchases, services and vendors.
REASON FOR AGENDA ITEM	To pay current accounts payable claims.
IS THERE DOCUMENTATION	Yes Financial Transparency Link / County Auditor Web Page
WHO WILL THIS AFFECT?	Departments that have AP claims
ADDITIONAL INFORMATION	None



KENDALL COUNTY COMMISSIONERS COURT AGENDA REQUEST

COMMISSIONER COURT DATE: 11/26/2018 OPEN SESSION	
SUBJECT	Monthly Reports - Fee Offices
DEPARTMENT & PERSON MAKING REQUEST	County Auditor's Office Corinna Speer, Auditor
PHONE # OR EXTENSION #	830-249-9343 Ext. 240
TIME NEEDED FOR PRESENTATION	5 Minutes
WORDING OF AGENDA ITEM	Consideration and action on the Fees of Office Report for October 2018.
REASON FOR AGENDA ITEM	To approve monthly reports from fee offices as required by law. To approve monthly reports from departments which collect money for services.
IS THERE DOCUMENTATION	Yes
WHO WILL THIS AFFECT?	Departments who submit a monthly report to the County Auditor's Office.
ADDITIONAL INFORMATION	None

**FEES OF OFFICE REPORT
FY 2019**

	<u>OCT</u>	<u>NOV</u>	<u>DEC</u>	<u>JAN</u>	<u>FEB</u>	<u>MAR</u>	<u>APR</u>	<u>MAY</u>	<u>JUN</u>	<u>JUL</u>	<u>AUG</u>	<u>SEPT</u>	<u>Total</u>
Animal Control	\$2,935.00												\$2,935.00
Brush Site	\$1,787.00												\$1,787.00
Constable 1													\$0.00
Constable 2	\$275.00												\$275.00
Constable 3	\$225.00												\$225.00
Constable 4	\$500.00												\$500.00
Criminal District Attorney	\$0.00												\$0.00
Elections-Public Info Fees	\$44.40												\$44.40
Fire Marshal	\$1,741.00												\$1,741.00
Health Inspector	\$965.00												\$965.00
Parks	\$430.00												\$430.00
Recycling	\$0.00												\$0.00
Sheriff's Office	\$2,135.90												\$2,135.90
Solid Waste-Boerne	\$11,133.00												\$11,133.00
Solid Waste-Comfort	\$772.00												\$772.00
Treasurer	\$45.20												\$45.20
<i>The following reports contain fees that are remitted to the State of Texas:</i>													
County Clk-Fees of Ofc	\$43,490.87												\$43,490.87
County Clk-Criminal	\$6,017.40												\$6,017.40
County Clk-Prob Fees	\$3,219.00												\$3,219.00
Development Mgt.	\$9,485.20												\$9,485.20
District Clerk-Civil	\$17,192.75												\$17,192.75
District Clerk-Criminal	\$4,542.36												\$4,542.36
JP 1	\$11,197.40												\$11,197.40
JP 2	\$7,919.16												\$7,919.16
JP 3	\$16,820.19												\$16,820.19
JP 4	\$26,526.92												\$26,526.92
Tax Assessor													\$0.00
TOTAL	\$169,399.75	\$0.00	\$0.00	\$0.00	\$0.00	\$0.00	\$0.00	\$0.00	\$0.00	\$0.00	\$0.00	\$0.00	\$169,399.75
<i>FY '18 Totals for Comparison</i>	<i>\$275,686.99</i>	<i>\$267,251.26</i>	<i>\$275,106.57</i>	<i>\$622,205.22</i>	<i>\$307,387.64</i>	<i>\$1,776,932.55</i>	<i>\$337,703.11</i>	<i>\$324,471.29</i>	<i>\$306,291.53</i>	<i>\$318,815.50</i>	<i>\$324,286.85</i>	<i>\$269,113.05</i>	



**KENDALL COUNTY COMMISSIONERS COURT
AGENDA REQUEST**

COMMISSIONER COURT DATE: 11/26/2018
OPEN SESSION

SUBJECT	Sales Tax Report
DEPARTMENT & PERSON MAKING REQUEST	Treasurer's office Sheryl D'Spain
PHONE # OR EXTENSION #	830-249-9343 ext. 220
TIME NEEDED FOR PRESENTATION	2 minutes
WORDING OF AGENDA ITEM	Presentation of Sales Tax report
REASON FOR AGENDA ITEM	To report on the portion of sales tax reimbursed from the State Comptroller's office.
IS THERE DOCUMENTATION	Yes, the report is on the County Website under departments, County Treasurer.
WHO WILL THIS AFFECT?	Countywide
ADDITIONAL INFORMATION	None



Sheryl D'Spain

Kendall County Treasurer

201 E. San Antonio, Suite 302 • Boerne, TX. 78006

830-249-9343 ext. 220 • Fax 830-249-9340

sheryl.dspain@co.kendall.tx.us

November 26, 2018

TO: Honorable Darrel Lux, County Judge
Honorable Christina Bergmann, Commissioner, Pct. 1
Honorable Richard Elkins, Commissioner, Pct. 2
Honorable Richard Chapman, Commissioner, Pct. 3
Honorable Don Durden, Commissioner, Pct. 4

RE: Comparison report for the collection of sales tax in Kendall County

In November, Kendall County received collections of \$ 312,138.44 for the month of September 2018. This figure is up 11.09 % from September collections the previous year. Our year-to-date collections are \$ 3,172,319.50 an increase of 7.70 % from last year.

A handwritten signature in cursive script, reading "Sheryl D'Spain".

Sheryl D'Spain
Treasurer

Sales Tax Report 2018

Sales tax collection for month	Month collection received	Sales Tax Collection 2017	Sales Tax Collection 2018	% change from 2017	% change from previous month collection	2017 sales tax collections Year to date	2018 sales tax collections year to date	% change from 2017
Nov 2017	JANUARY 2018	261,191.52	276,348.08	5.80%	0%	261,191.52	261,191.52	5.80%
Dec 2017	FEBRUARY 2018	314,514.37	325,797.63	3.59%	17.89%	575,705.89	602,145.71	4.59%
Jan 2018	MARCH 2018	229,737.08	253,698.62	10.42%	-22.13%	805,442.97	855,844.33	6.25%
Feb 2018	APRIL 2018	228,750.31	243,636.23	6.50%	-3.97%	1,034,193.28	1,099,480.56	6.31%
Mar 2018	MAY 2018	284,748.02	321,232.71	12.81%	31.85%	1,318,941.30	1,420,713.27	7.71%
Apr 2018	JUNE 2018	255,141.92	267,805.65	4.96	-16.63	1,574,083.22	1,841,888.87	7.26%
May 2018	JULY 2018	269,005.26	301,129.80	11.94%	12.44%	1,843,088.48	1,989,648.72	7.95%
Jun 2018	AUGUST 2018	291,203.88	317,505.07	9.04%	5.44%	2,134,292.36	2,307,153.79	8.10%
Jul 2018	SEPTEMBER 2018	280,325.76	284,367.06	1.44%	-10.44%	2,414,618.12	2,591,520.85	7.32%
Aug 2018	OCTOBER 2018	249,886.96	268,660.21	7.51%	-5.52%	2,664,505.08	2,860,181.06	7.34%
Sep 2018	NOVEMBER 2018	280,974.18	312,138.44	11.09%	16.18%	2,945,479.26	3,172,319.50	7.70%
Oct 2018	DECEMBER 2018	276,423.40				3,221,902.66		

Total Sales Tax Revenue in Previous Years

Year	Total Collections	% change from previous year
2017	\$ 3,221,902.66	2.64%
2016	\$ 3,138,814.44	7.42%
2015	\$ 2,921,857.17	9%

**covering payments from Nov 2017-Oct 2018



**KENDALL COUNTY COMMISSIONERS COURT
AGENDA REQUEST**

COMMISSIONER COURT DATE: 11/26/2018 OPEN SESSION	
SUBJECT	Approval of 2018 Tax Levy
DEPARTMENT & PERSON MAKING REQUEST	Tax Office - James Hudson, Tax Assessor-Collector
PHONE # OR EXTENSION #	830-249-9343
TIME NEEDED FOR PRESENTATION	2 minutes
WORDING OF AGENDA ITEM	Consideration and action to approve the 2018 Property Tax Levy Roll Total of \$23,628,749.85.
REASON FOR AGENDA ITEM	Approve Tax Levy Total
WHO WILL THIS AFFECT?	Countywide
ADDITIONAL INFORMATION	The Tax Assessor-Collector may not attend this meeting

2018 LEVY TOTALS

GKE - KENDALL COUNTY

Property Count: 29,669

Grand Totals

11/14/2018

3:35:31PM

Land Value

Homesite:	843,195,755			
Non Homesite:	912,554,472			
Ag Market:	2,162,299,907			
Timber Market:	0	Total Land	(+)	3,918,050,134

Improvement Value

Homesite:	2,672,727,183			
Non Homesite:	1,756,965,740	Total Improvements	(+)	4,429,692,923

Non Real Count Value

Personal Property:	2,902	419,497,800		
Mineral Property:	0	0		
Autos:	0	0	Total Non Real	(+)
			Market Value	=
				8,767,240,857

Ag Non Exempt Exempt

Total Productivity Market:	2,161,876,507	423,400		
Ag Use:	21,991,885	2,300	Productivity Loss	(-)
Timber Use:	0	0	Appraised Value	=
Productivity Loss:	2,139,884,622	421,100		6,627,356,235
			Homestead Cap	(-)
			Assessed Value	=
			Total Exemptions Amount	(-)
			(Breakdown on Next Page)	31,014,285
				6,596,341,950
				650,403,502

Net Taxable = 5,945,938,448

Freeze Assessed Taxable Actual Tax Ceiling Count

DP	42,321,590	37,312,729	121,603.66	127,815.19	220	
DPS	468,240	448,240	1,588.09	1,588.09	2	
OV65	1,271,337,229	1,208,869,621	4,111,454.24	4,195,406.31	3,988	
Total	1,314,127,059	1,246,630,590	4,234,645.99	4,324,809.59	4,210	Freeze Taxable
Tax Rate	0.412700					(-)
						1,246,630,590

Freeze Adjusted Taxable = 4,699,307,858

Levy Info

M&O Rate:	0.351963	M&O Tax:	20,151,258.18	
I&S Rate:	0.060737	I&S Tax:	3,477,430.36	
Protected I&S Rat	0.000000	Protected I&S Tax	0.00	
		Ag Penalty:	61.31	
		PP Late Penalty:	0.00	
		Total Levy		23,628,749.85
Tax Increment Finance Value:			0	
Tax Increment Finance Levy:			0.00	



**KENDALL COUNTY COMMISSIONERS COURT
AGENDA REQUEST**

**COMMISSIONER COURT DATE: 11/26/2018
OPEN SESSION**

SUBJECT	Burn Ban
DEPARTMENT & PERSON MAKING REQUEST	Darrel L. Lux, County Judge Jeffery Fincke, Fire Marshal
PHONE # OR EXTENSION #	830-249-9343, ext. 213
TIME NEEDED FOR PRESENTATION	3 minutes
WORDING OF AGENDA ITEM	Consideration and action on the burn ban (Authority Section 352.081, Local Government Code)
REASON FOR AGENDA ITEM	To determine whether or not there is a need for a ban on burning
IS THERE DOCUMENTATION	No
WHO WILL THIS AFFECT?	Countywide
ADDITIONAL INFORMATION	None



KENDALL COUNTY COMMISSIONERS COURT AGENDA REQUEST

COMMISSIONER COURT DATE: 11/26/2018
OPEN SESSION

SUBJECT	Public Hearing for Hill Crest Addition, Block 6, Lots 5 & 6
DEPARTMENT & PERSON MAKING REQUEST	Development Engineer - Mary Ellen Schulle
PHONE # OR EXTENSION #	830-249-9343 Ext. 250
TIME NEEDED FOR PRESENTATION	9:15 a.m. Public Hearing
WORDING OF AGENDA ITEM	Public hearing on the application filed by Allen Goodwin & May Thim for the proposed revision of the subdivision plat for Hill Crest Addition Subdivision, Block 6, Lots 5 & 6 filed in Volume 23, page 346 of the plat records of Kendall County, Texas. The proposed plat revision would create a 10-lot gated community on 0.828 acres for a density of 0.083 (Ryan Plagens, Up Engineering).
REASON FOR AGENDA ITEM	Public Hearing for Hill Crest Addition, Block 6, Lots 5 & 6
IS THERE DOCUMENTATION	Yes
WHO WILL THIS AFFECT?	Pct #4
ADDITIONAL INFORMATION	None

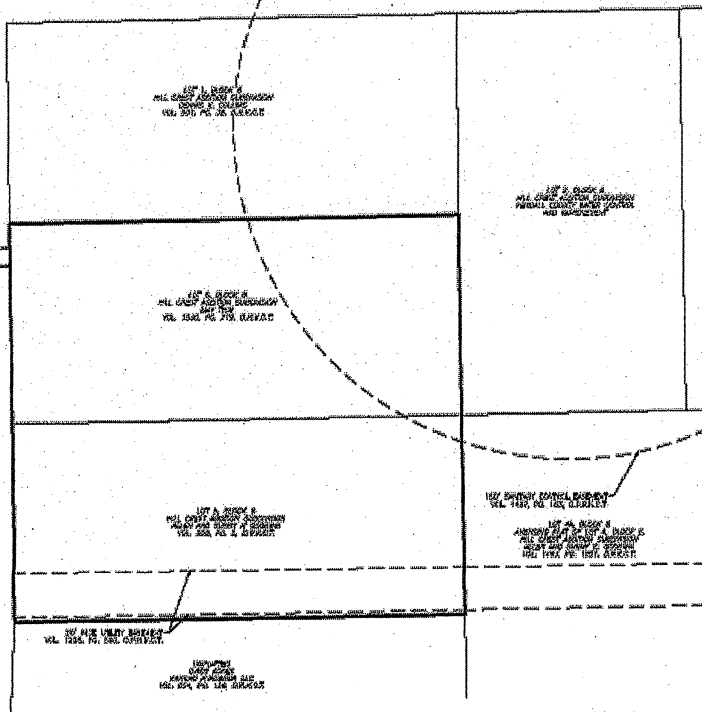

EXISTING PLAT OF
LOTS 5 AND 6, BLOCK 8, HILL CREST ADDITION SUBDIVISION, RECORDED
IN VOLUME 23, PAGE 346, PLAT RECORDS, KENDALL COUNTY, TEXAS.

PRELIMINARY REPLAT ESTABLISHING HILL CREST REPLAT INTO LOTS 7-16 AND 901-902 (0.828 ACRES)

LEGAL DESCRIPTION:

LOT 5, BLOCK 8 (0.4124 AC.) AND LOT 6, BLOCK 8 (0.4132 AC.),
HILL CREST ADDITION SUBDIVISION, RECORDED IN VOLUME 23, PAGE 346,
PLAT RECORDS, KENDALL COUNTY, TEXAS.

DEVELOPER:

1807 LAND & CATTLE COMPANY, LLC
5609 BLANCO ROAD, SUITE 200 B
SAN ANTONIO, TEXAS, 78216

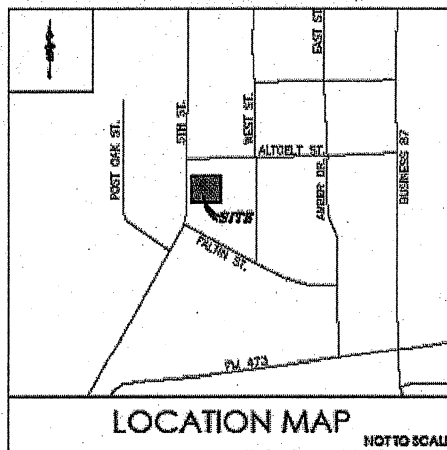

LOCATION MAP

NOT TO SCALE

SCALE: 1"=50'

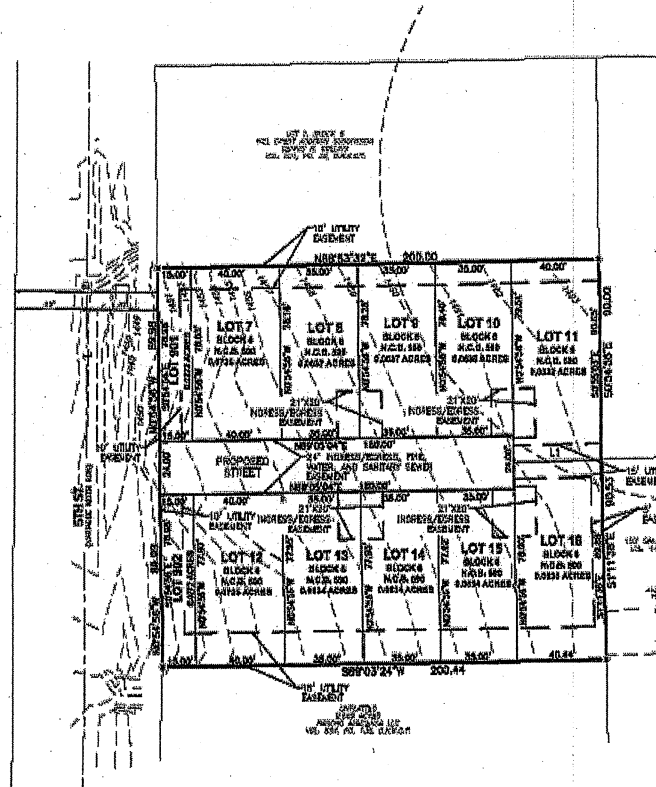

PROPOSED REPLAT OF
HILL CREST ADDITION SUBDIVISION
ESTABLISHING LOTS 7-16 AND 901-902, FORMERLY BEING LOTS 5
AND 6, HILL CREST ADDITION SUBDIVISION, RECORDED IN VOLUME 23,



KENDALL COUNTY COMMISSIONERS COURT AGENDA REQUEST

COMMISSIONER COURT DATE: 11/26/2018
OPEN SESSION

SUBJECT	Request for Relief - Hill Crest Subdivision
DEPARTMENT & PERSON MAKING REQUEST	Development Engineer - Mary Ellen Schulle County Engineer - Richard Tobolka
PHONE # OR EXTENSION #	830-249-9343 Ext. 250
TIME NEEDED FOR PRESENTATION	5 Minutes
WORDING OF AGENDA ITEM	Consideration and action on a request for relief for the proposed Hill Crest Subdivision for the following items: 1. Dead-end streets (Section 400 of the Kendall County Development Rules and Regulations) 2. Building set-backs and lot size (Section 5.1 of Kendall County Order No. 06-27-2016A) 3. Minimum residential class B street requirements (Section 5.3.2 of Kendall County Order No. 06-27-2016A) (Ryan Plagens, Up Engineering)
REASON FOR AGENDA ITEM	Request for Relief - Hill Crest Subdivision
IS THERE DOCUMENTATION	Yes
WHO WILL THIS AFFECT?	Pct #4
ADDITIONAL INFORMATION	None

October 12, 2018

Kendall County
Commissioners Court
201 E San Antonio Ave
Boerne, TX 78006

RE: HILL CREST BLK 6 LOT 5 & LOT 6
RE-PLAT
Comfort, Texas
Kendall County

To Whom it May Concern:

The replat of Hill Crest Block 6 Lot 5 & 6 located on 5th Street between Altgelt St and Faltin St. is seeking request for relief from the Kendall County Development Rules and Regulations and Kendall County Order 06-27-2016A. The proposed project is a high density, low impact community in which a strict interpretation of the provisions of the Kendall County Development Rules and Regulations and Kendall County Order 06-27-2016A would deprive the reasonable use of the land; thus, we are requesting relief of the following items:

- i. **Kendall County Order No 06-27-2016A Section 5.1**
 - a. A request for relief from the building setback and tract size listed in Kendall County Order No 06-27-2016A Section 5.1. We are requesting relief from the required 25-foot setback between the buildings and any property line or street, and relief from the 50 feet between any two structures. We are requesting a front set back of 10-feet, and a side setback varying from 0-feet up to 10-feet. Per 2015 International Residential Code Table R302.1(1) (Attachment A) and 2015 International Building Code Table 601 and 602 (Attachment B), the appropriate fire rating will be used in order to meet the reduced building setbacks in this community.
- ii. **Kendall County Order No 06-27-2016A 5.3.2**
 - a. A request for relief from the minimum Residential Class B street requirements set forth in Kendall County Development Rules and Regulations Section 400.2600 Table 400 (Attachment C). To minimize the site footprint, the travel path width of the proposed private gated road is to be 20-feet, within a 24-foot private ingress/egress, fire, water and sanitary sewer easement. The 20-foot travel path satisfies the required width according to 2015 International Fire Code Table D103.4 (Attachment D), for the fire apparatus access to the community. It is the intent of the developer to remedy this variance by providing driveway areas to park and no on-street parking, which will be marked with signage. Items above have also been discussed with Kendall County Fire Marshal.
- iii. **Kendall County Development Rules and Regulations Section 400.1400**

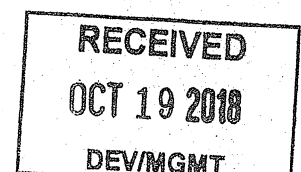

- a. A request for relief from the prohibition of dead-end streets listed in Kendall County Development Rules and Regulations Section 400.1400. The subdivision will be a private gated community and the street will not hinder any future development in the area. The length of the pavement from the property line to the end of the private road for the community will be approximately 160 feet, which is greater than the 150 feet required for the dead-end turnaround requirements (2015 International Fire Code D103.4 (Attachment D)). The street will be paved with curb and have the proper lighting and limit overhead obstructions in the apparatus path of access to the fire hydrant, with the respective fire line signage (2015 International Fire Code D103.6). In addition to the current fire hydrant located in the southeast corner of lot 5, a proposed fire hydrant is to be placed in the southwest corner of Lot 6. The items above have also been discussed with the Kendall County Fire Marshal.

Attachments

ATTACHMENT A

2015 International Residential Code Table R302.1(1)

TABLE R302.1(1)
EXTERIOR WALLS

EXTERIOR WALL ELEMENT		MINIMUM FIRE-RESISTANCE RATING	MINIMUM FIRE SEPARATION DISTANCE
Walls	Fire-resistance rated	1 hour—tested in accordance with ASTM E 119 or UL 263 with exposure from both sides	< 5 feet
	Not fire-resistance rated	0 hours	≥ 5 feet
Projections	Not allowed	N/A	< 2 feet
	Fire-resistance rated	1 hour on the underside ^{a, b}	≥ 2 feet to < 5 feet
	Not fire-resistance rated	0 hours	≥ 5 feet
Openings in walls	Not allowed	N/A	< 3 feet
	25% maximum of wall area	0 hours	3 feet
	Unlimited	0 hours	5 feet
Penetrations	All	Comply with Section R302.4	< 3 feet
		None required	3 feet

For SI: 1 foot = 304.8 mm.

N/A = Not Applicable.

a. Roof eave fire-resistance rating shall be permitted to be reduced to 0 hours on the underside of the eave if fireblocking is provided from the wall top plate to the underside of the roof sheathing.

b. Roof eave fire-resistance rating shall be permitted to be reduced to 0 hours on the underside of the eave provided that gable vent openings are not installed.

ATTACHMENT B

2015 International Building Code Table 601

TABLE 601 FIRE-RESISTANCE RATING REQUIREMENTS FOR BUILDING ELEMENTS (HOURS)									
BUILDING ELEMENT	TYPE I		TYPE II		TYPE III		TYPE IV	TYPE V	
	A	B	A	B	A	B	HT	A	B
Primary structural frame ^f (see Section 202)	3 ^a	2 ^a	1	0	1	0	HT	1	0
Bearing walls									
Exterior ^{e, f}	3	2	1	0	2	2	2	1	0
Interior	3 ^a	2 ^a	1	0	1	0	1/HT	1	0
Nonbearing walls and partitions	See Table 602								
Exterior									
Nonbearing walls and partitions	See Section 602.4.6								
Interior ^d									
Floor construction and associated secondary members (see Section 202)	2	2	1	0	1	0	HT	1	0
Roof construction and associated secondary members (see Section 202)	1½ ^b	1 ^{b, c}	1 ^{b, c}	0 ^c	1 ^{b, c}	0	HT	1 ^{b, c}	0

For SI: 1 foot = 304.8 mm.

a. Roof supports: Fire-resistance ratings of primary structural frame and bearing walls are permitted to be reduced by 1 hour where supporting a roof only.

b. Except in Group F-1, H, M and S-1 occupancies, fire protection of structural members shall not be required, including protection of roof framing and decking where every part of the roof construction is 20 feet or more above any floor immediately below. Fire-retardant-treated wood members shall be allowed to be used for such unprotected members.

c. In all occupancies, heavy timber shall be allowed where a 1-hour or less fire-resistance rating is required.

d. Not less than the fire-resistance rating required by other sections of this code.

e. Not less than the fire-resistance rating based on fire separation distance (see Table 602).

f. Not less than the fire-resistance rating as referenced in Section 704.10.

2015 International Building Code Table 602

SECTION 602 CONSTRUCTION CLASSIFICATION				
TABLE 602 FIRE-RESISTANCE RATING REQUIREMENTS FOR EXTERIOR WALLS BASED ON FIRE SEPARATION DISTANCE ^{a, d, g}				
FIRE SEPARATION DISTANCE = X (feet)	TYPE OF CONSTRUCTION	OCCUPANCY GROUP H ^e	OCCUPANCY GROUP F-1, M, S-1 ^f	OCCUPANCY GROUP A, B, E, F-2, I, R, S-2, U ^h
X < 5 ^b	All	3	2	1
5 ≤ X < 10	IA	3	2	1
	Others	2	1	1
10 ≤ X < 30	IA, IB	2	1	1 ^c
	IIB, VB	1	0	0
	Others	1	1	1 ^c
X ≥ 30	All	0	0	0

For SI: 1 foot = 304.8 mm.

a. Load-bearing exterior walls shall also comply with the fire-resistance rating requirements of Table 601.

b. See Section 706.1.1 for party walls.

c. Open parking garages complying with Section 406 shall not be required to have a fire-resistance rating.

d. The fire-resistance rating of an exterior wall is determined based upon the fire separation distance of the exterior wall and the story in which the wall is located.

e. For special requirements for Group H occupancies, see Section 415.6.

f. For special requirements for Group S aircraft hangars, see Section 412.4.1.

g. Where Table 705.8 permits nonbearing exterior walls with unlimited area of unprotected openings, the required fire-resistance rating for the exterior walls is 0 hours.

h. For a building containing only a Group U occupancy private garage or carport, the exterior wall shall not be required to have a fire-resistance rating where the fire separation distance is 5 feet (1523 mm) or greater.

ATTACHMENT C**Kendall County Development Rules and Regulations Section 400.2600 Table 400**

TABLE 400 MINIMUM REQUIREMENTS FOR NEW ROADS				
	(County) Residential Class A ¹	(Private) Residential Class B ²	(Private) Residential Class C ³	Collector
Minimum ROW	60'	60'	50'	80'
Design speed (Min.)	30 mph	30 mph	30 mph	50 mph
Maximum grade	12%	12%	12%	9%
Minimum gradient	0.3%	0.3%	0.3%	0.3%
Travel way (Min.)	24'	22'	20'	36'
Paved width (Min.)	28'	26'	20'	42'
Vertical Curve "K" Minimum	40 sag 20 crest	40 sag 20 crest	40 sag 15 crest	100 sag 85 crest
Stopping sight distance	200'	200'	165'	425'
Minimum horizontal curve radius	15° 382'	25° 229'	200'	10° 573'
Subgrade width (Min.)	32'	30'	24'	48'
Base width	30'	28'	22'	46'

ATTACHMENT D

2015 International Fire Code Table D103.4

TABLE D103.4 REQUIREMENTS FOR DEAD-END FIRE APPARATUS ACCESS ROADS		
LENGTH (feet)	WIDTH (feet)	TURNAROUNDS REQUIRED
0-150	20	None required
151-500	20	120-foot Hammerhead, 60-foot "Y" or 96-foot diameter cul-de-sac in accordance with Figure D103.1
501-750	26	120-foot Hammerhead, 60-foot "Y" or 96-foot diameter cul-de-sac in accordance with Figure D103.1
Over 750		Special approval required

Date: Nov 14, 2018 9:08am User: D. Mer
 File: G:\Users\Jde\OneDrive\Engineering\Projects\34 - Goodwin Tracts - Comfort - Camfort\34.01 - Goodwin Tracts - Comfort\ACAD\Exhibits\Lot-Pad Sketch.dwg

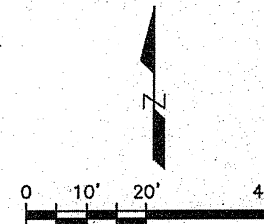
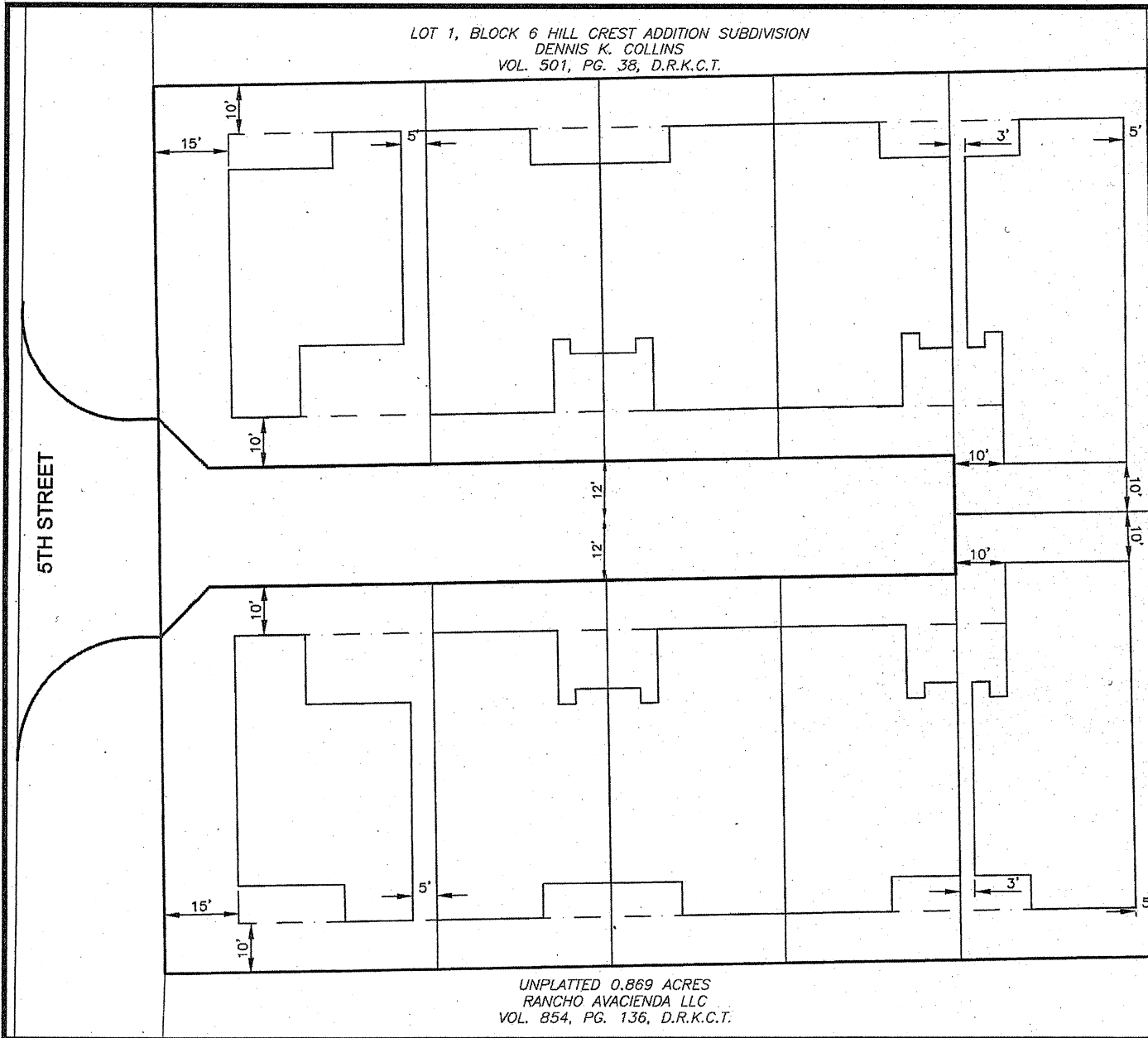

UP ENGINEERING

1270 N. LOOP 1804 E. SUITE 210
 SAN ANTONIO, TX 78232 TEL: 210-771-5004
 WWW.UPENGINEERING.COM TEXAS REG. NO. F-17992

PRELIMINARY
 NOT FOR CONSTRUCTION,
 BIDDING OR PERMIT
 PURPOSES.

PREPARED UNDER THE
 SUPERVISION OF
 REGISTERED PROFESSIONAL ENGINEER
 D.E. #111640 ON
 November 14, 2018

HILL CREST PLAT
 COMFORT, TEXAS

PRELIMINARY
 BUILDING PAD LAYOUT

REV	DATE	DESCRIPTION	BY

DESIGNED BY: WPF

DRAFTED BY: WPF

CHECKED BY: NFU

SHEET
 2
 OF 2

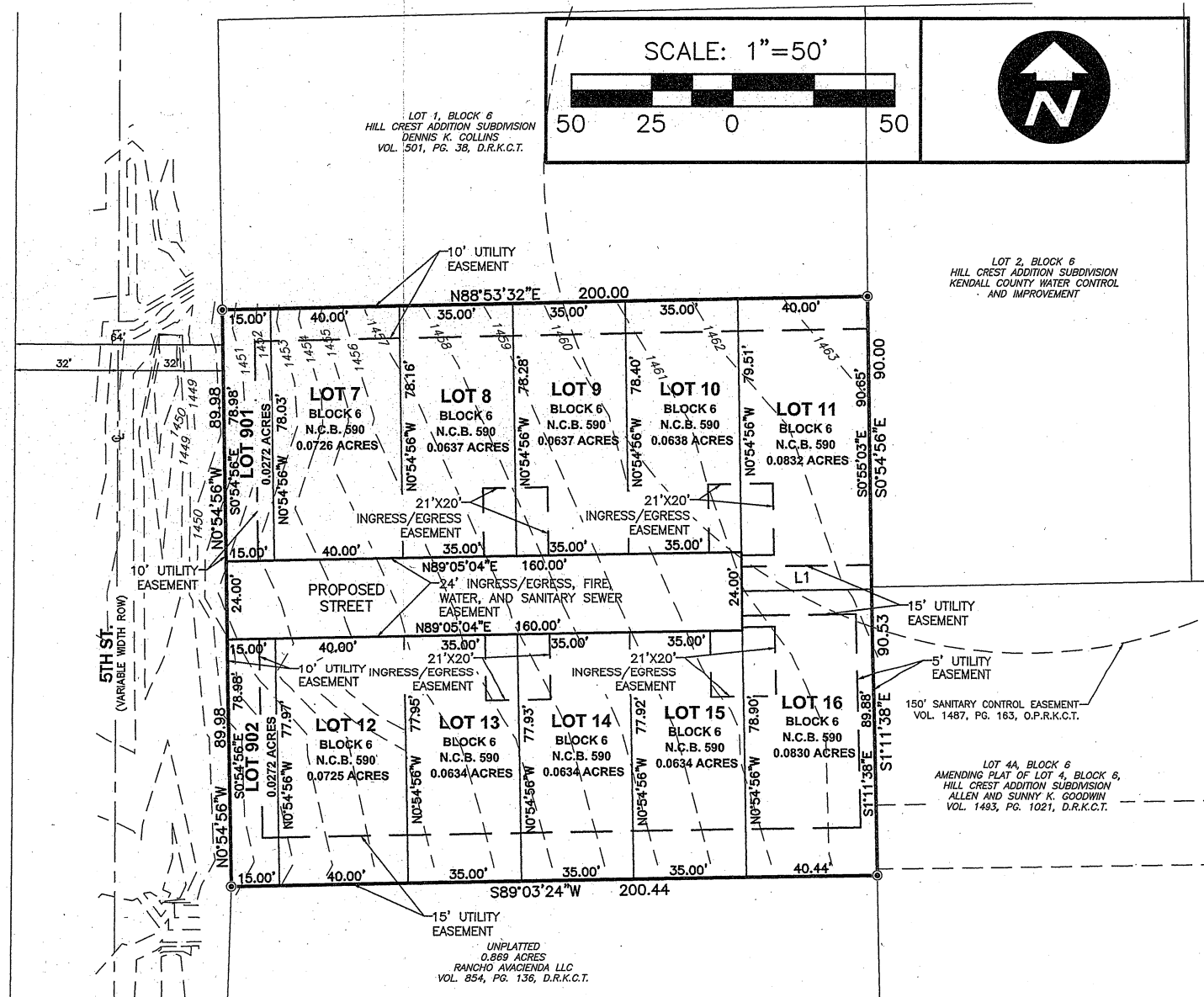



KENDALL COUNTY COMMISSIONERS COURT AGENDA REQUEST

COMMISSIONER COURT DATE: 11/26/2018
OPEN SESSION

SUBJECT	Kendall County Employee Safety Manual
DEPARTMENT & PERSON MAKING REQUEST	Parks Department, Daniel Vetter, Parks Director
PHONE # OR EXTENSION #	830.537.3470 Ext. 509
TIME NEEDED FOR PRESENTATION	2 Minutes
WORDING OF AGENDA ITEM	Consideration and action on adopting the Kendall County Employee Safety Manual.
REASON FOR AGENDA ITEM	To provide a guide for safety and accident prevention policies and procedures for all Kendall County employees.
WHO WILL THIS AFFECT?	All Departments
ADDITIONAL INFORMATION	None



KENDALL COUNTY COMMISSIONERS COURT AGENDA REQUEST

COMMISSIONER COURT DATE: 11/26/2018
OPEN SESSION

SUBJECT	Traffic Signage on Loop 1087
DEPARTMENT & PERSON MAKING REQUEST	Commissioner Precinct 4, Don Durden Road & Bridge-Operations Manager, Jean Maxwell
PHONE # OR EXTENSION #	830-249-9343
TIME NEEDED FOR PRESENTATION	3 Minutes
WORDING OF AGENDA ITEM	Consideration and action to eliminate the No Parking zone along the north and east sides of Loop 1087 starting at US 87N and extending 1072 feet east and south along Loop 1087.
REASON FOR AGENDA ITEM	Zone no longer needed
IS THERE DOCUMENTATION	No
WHO WILL THIS AFFECT?	Public
ADDITIONAL INFORMATION	None



KENDALL COUNTY COMMISSIONERS COURT AGENDA REQUEST

COMMISSIONER COURT DATE: 11/26/2018
OPEN SESSION

SUBJECT	Summary of October Operations report.
DEPARTMENT & PERSON MAKING REQUEST	Kendall County Operations: Jean "Max" Maxwell, Operations Supervisor.
PHONE # OR EXTENSION #	830-249-9343 EXT 652
TIME NEEDED FOR PRESENTATION	5 Minutes
WORDING OF AGENDA ITEM	Give a summary of the activities performed by Operations
REASON FOR AGENDA ITEM	Report the progress of Operations.
IS THERE DOCUMENTATION	Yes.
WHO WILL THIS AFFECT?	County wide sign report.
ADDITIONAL INFORMATION	None.



Kendall County Operations Monthly Report

October-2018

Route	Address	Location	Activity	Details	W.O. No	Date
Precinct 1						
Signs						
CEDAR BREAK TRAIL		@ .01 Miles.	Replace Sign	Replace Yield Sign.	SI-1830-18	10/31/18
CHINKAPIN PASS		@ .58 Miles.	Replace	Replace Chevrons/Trim Brush.	SI-1828-18	10/31/18
CORLEY RD		@ .02 Miles.	Replace Sign	Replace No Outlet Sign.	SI-1833-18	10/31/18
DEEP HOLLOW DR		@ 1.53 Miles.	Clean	Clean & Trim Brush Around Sign.	SI-1837-18	10/31/18
GEMSTONE	110	Fabricate @ Shop.	Fabricate	Fabricate Address Plate.	SI-1768-18	10/11/18
HIGH VIEW DR		@ .01 Miles.	Replace Sign	Replace Yield Sign.	SI-1829-18	10/31/18
SCENIC LOOP RD		@ 1.5 Miles.	Barricades	Set Barricades in Front of Dirt Piles.	SI-1831-18	10/31/18
SCENIC LOOP RD		@ .58 Miles.	Clean	Clean 30 MPH Sign.	SI-1834-18	10/31/18
SCENIC LOOP RD			Repair Sign Support	Straighten Chevron Supports/Replace Rivets.	SI-1832-18	10/31/18
SPENCER RD		@ .06 Miles.	Replace Sign	Replace Hidden Ent. to Intersecting Rd. Sign.	SI-1827-18	10/31/18
SPRING HILL DR		@ .01 Miles.	Replace	Replace Stop Sign & Support.	SI-1825-18	10/30/18
VALLERIE LN		@ .2 Miles.	Install	Install Chevrons.	SI-1824-18	10/30/18
VALLERIE LN		@ .15 Miles.	Object Marker Replace	Replace Object Markers.	SI-1823-18	10/30/18
WHITWORTH RD	350	Fabricate @ Shop.	Fabricate	Fabricate Address Plate.	SI-1766-18	10/10/18
Total WO's For Pct 1		14				

Route	Address	Location	Activity	Details	W.O. No	Date
Precinct 2						
Signs						
CASCADE CAVERNS RD		@ 2.3 Miles.	Repair Cattle Guard	Reset Wing/Wire to Base.	SI-1819-18	10/30/18
CASCADE CAVERNS RD		@ 2.3 Miles.	Install	Install Two Object Markers.	SI-1820-18	10/30/18
CASCADE CAVERNS RD		@ 2.5 Miles.	Clean	Clean 20 MPH Sign.	SI-1821-18	10/30/18
CASCADE CAVERNS RD		@ .9 Miles.	Replace Sign	Replace 45 MPH Sign.	SI-1818-18	10/30/18
CASCADE CAVERNS RD		@ 2.45 Miles.	Replace	Replace Loose Livestock Sign & Support.	SI-1822-18	10/30/18
KREUTZBERG RD	784	Fabricate @ Shop.	Fabricate	Fabricate Address Plate.	SI-1748-18	10/1/18
MARK TWAIN DR	112		Fabricate	Fabricate Address Plate.	SI-1764-18	10/4/18
NORTH STAR RD		@ .03 Miles.	Replace Support	Replace Dead End Sign Support.	SI-1815-18	10/30/18
NORTH STAR RD		@ .1 Miles.	Replace Sign	Replace 30 MPH Sign.	SI-1817-18	10/30/18
NORTH STAR RD		@ .03 Miles.	Replace Sign	Replace 30 MPH Sign/Attach to Dead End Support.	SI-1816-18	10/30/18
OLD SAN ANTONIO RD		@ .8 Miles.	Remove	Removed Four Chevrons.	SI-1835-18	10/31/18
OLD SAN ANTONIO RD		@ 1.18 Miles.	Object Marker Repair	Straighten Object Marker Supports.	SI-1836-18	10/31/18
RANCH DR		@ 1 Mile.	Repair Sign Support	Reset Road May Flood Sign Support.	SI-1802-18	10/25/18
RANCH DR		@ .5 Miles.	Straighten Support	Straighten Chevron Support.	SI-1801-18	10/25/18
RANCH DR		@ .2 Miles.	Repair Sign Support	Reset Rt Turn Sign Support.	SI-1800-18	10/25/18
SUNRISE DR	105	Fabricate @ Shop.	Fabricate	Fabricate Address Plate.	SI-1789-18	10/19/18
TIMBER VIEW DR	217	Fabricate @ Shop.	Fabricate	Fabricate Address Plate.	SI-1788-18	10/19/18
TRUSS DRIVE	22	Fabricate @ Shop.	Fabricate	Fabricate Address Plate.	SI-1793-18	10/22/18
TRUSS DRIVE	18	Fabricate @ Shop.	Fabricate	Fabricate Address Plate.	SI-1792-18	10/22/18
TRUSS DRIVE	14	Fabricate @ Shop.	Fabricate	Fabricate Address Plate.	SI-1791-18	10/22/18
TRUSS DRIVE	12	Fabricate @ Shop.	Fabricate	Fabricate Address Plate.	SI-1790-18	10/22/18
Total WO's For Pct 2		21				

<u>Route</u>	<u>Address</u>	<u>Location</u>	<u>Activity</u>	<u>Details</u>	<u>W.O. No</u>	<u>Date</u>
Precinct 3						
Signs						
BILLINGS FOREST	86	Fabricate @ Shop.	Fabricate	Fabricate Address Plate.	SI-1767-18	10/11/18
BLACKSHEAR SPRINGS	10	Fabricate @ Shop.	Fabricate	Fabricate Address Plate.	SI-1749-18	10/1/18
COMMANCHE TRAIL		@ .63 Miles.	Replace Object Marker	Replace Three Object Markers.	SI-1783-18	10/18/18
EDGE FALLS RD		@ 1.2 Miles.	Remove	Removed No Parking Signs Due To Flooding.	SI-1784-18	10/18/18
EDGE FALLS RD		@ 1.85 Miles.	Relocate	Relocate No U Turn/No Parking Sign.	SI-1798-18	10/25/18
EDGE FALLS RD		@ 1.85 Miles.	Relocate	Relocate No Parking Sign.	SI-1799-18	10/25/18
SADDLE MOUNTAIN DR	417	Fabricate @ Shop.	Fabricate	Fabricate Address Plate.	SI-1750-18	10/1/18
SEEWALD RD	210	Fabricate @ Shop.	Fabricate	Fabricate Address Plate.	SI-1751-18	10/1/18
SEEWALD RD	212	Fabricate @ Shop.	Fabricate	Fabricate Address Plate.	SI-1752-18	10/1/18
WALNUT WAY		@ .1 Miles.	Replace Object Marker	Replace Three Object Markers.	SI-1781-18	10/18/18
WALNUT WAY		@ .2 Miles.	Install	Install Right Rev. Turn Sign.	SI-1782-18	10/18/18
Total WO's For Pct 3		11				

Route	Address	Location	Activity	Details	W.O. No	Date
Precinct 4						
Signs						
ALLEN RD		@ .4 Miles.	Trim Brush	Trim Brush Around RT. Turn/15 MPH Sign.	SI-1807-18	10/29/18
ALLEN RD		@ .6 Miles.	Trim Brush	Trim Brush & Clean Two Arrow Boards.	SI-1808-18	10/29/18
ALLEN RD		@ .03 Miles.	Trim Brush	Trim Brush Around Sign.	SI-1806-18	10/29/18
BIRCH RD	133	Fabricate @ Shop.	Fabricate	Fabricate Address Plate.	SI-1754-18	10/1/18
BROADWAY		@ .1 Miles.	Object Marker Repair	Straighten Object Marker Support.	SI-1813-18	10/29/18
CREEKWOOD PL		@ .01 Miles.	Object Marker Replace	Replace Object Marker.	SI-1809-18	10/29/18
ERNST RD		@ .9 Miles.	Repair Object Marker	Repair Object Marker.	SI-1787-18	10/18/18
FLAT ROCK CREEK RD			Object Marker Replace	Replace Object Marker.	SI-1812-18	10/29/18
JOSHUA RANCH DR	192	Fabricate @ Shop.	Fabricate	Fabricate Address Plate.	SI-1753-18	10/1/18
KENDALL JACKSON	204	Fabricate @ Shop.	Fabricate	Fabricate Address Plate.	SI-1769-18	10/17/18
LOOP 1087		@ .12 Miles.	Repair Sign Support	Straighten No Parking Sign Support.	SI-1757-18	10/2/18
LOOP 1087		@ .04 Miles.	Repair Sign Support	Straighten No Parking Sign Support.	SI-1755-18	10/2/18
LOOP 1087		@ .13 Miles.	Replace Support	Replace Buried Culvert Sign Support.	SI-1756-18	10/2/18
MAIN ST			Replace Object Marker	Replace Object Marker.	SI-1772-18	10/17/18
MILL DAM RD		@ 1.3 Miles.	Replace Object Marker	Replace Three Object Markers.	SI-1786-18	10/18/18
MILL DAM RD		@ .01 Miles.	Replace Object Marker	Replace Object Marker.	SI-1785-18	10/18/18
NOTTINGHAM LN		@ .03 Miles.	Repair Sign Support	Reset No Outlet Sign Support.	SI-1758-18	10/2/18
OLD COMFORT RD	3	Fabricate @ Shop.	Fabricate	Fabricate Road Const. Ahead Signs.	SI-1765-18	10/9/18
OLD COMFORT RD	3	Assemble @ Shop.	Assemble	Assemble Preserve America Sign.	SI-1814-18	10/29/18
POINT RD	114	Fabricate @ Shop.	Fabricate	Fabricate Address Plate.	SI-1776-18	10/17/18
RIVER BEND RD		@ 1.4 Miles.	Remove	Remove No Parking Signs Due to River Rise.	SI-1777-18	10/17/18
ROOSEVELT AVE		@ .01 Miles.	Install	Install Street Name Sign.	SI-1771-18	10/17/18
ROOSEVELT AVE		Fabricate @ Shop.	Fabricate	Fabricate Street Name Sign.	SI-1770-18	10/17/18
SKY LINE DR		@ .01 Miles.	Object Marker Repair	Repair Object Marker.	SI-1826-18	10/30/18
SPARKLING SPRINGS DR		@ .27 Miles.	Replace	Replace No Parking Signs & Supports.	SI-1762-18	10/2/18
SPARKLING SPRINGS DR		@ .33 Miles.	Install	Install <----> No Parking Sign.	SI-1759-18	10/2/18
SPARKLING SPRINGS DR		@ .05 Miles.	Replace Sign	Replace No Outlet Sign/Relocate to Power Pole	SI-1761-18	10/2/18
STAUDT ST	6		Haul/Deliver	Pick Up Guardrail Parts & Take to Comfort.	SI-1763-18	10/4/18
UPPER CIBOLO CREEK RD		@ 2.94 Miles.	Trim Brush	Trim Brush Around Intersecting Rd. Sign.	SI-1760-18	10/2/18
US 87	605	Fabricate @ Shop.	Fabricate	Fabricate Address Plate.	SI-1780-18	10/17/18
VALLEY VIEW TRL	134	Fabricate @ Shop.	Fabricate	Fabricate Address Plate.	SI-1797-18	10/25/18
WARING WELFARE RD		@ 6.34 Miles.	Remove	Remove No Parking Sign Due to River Rise.	SI-1778-18	10/17/18
WARING WELFARE RD		@ 6.2 Miles.	Relocate	Relocate Two No Parking Signs.	SI-1803-18	10/26/18
WARING WELFARE RD		@ 6.28 Miles.	Relocate	Relocate a No Parking Sign.	SI-1810-18	10/29/18
WARING WELFARE RD		@ 6.3 Miles.	Relocate	Relocate a No Parking Sign.	SI-1811-18	10/29/18
ZOELLER LN		@ .013 Miles.	Remove	Remove Yield Sign Due to River Rise.	SI-1774-18	10/17/18

Route	Address	Location	Activity	Details	W.O. No	Date
Signs						
ZOELLER LN		@ .01 Miles.	Remove	Remove Stop Sign Due to River Rise.	SI-1773-18	10/17/18
ZOELLER LN		From .01 to .2 Miles.	Remove	Remove Several Signs Due to River Rise.	SI-1775-18	10/17/18
ZOELLER LN		@ .01 Miles.	Install	Re-Install Stop/Treet Name Sign.	SI-1779-18	10/17/18
ZOELLER LN		@ .01 Miles.	Relocate	Relocate Yield Sign.	SI-1795-18	10/25/18
ZOELLER LN		@ .02 Miles.	Replace Support	Replace Yield Sign Support.	SI-1796-18	10/25/18
ZOELLER LN		@ .03 Miles.	Relocate	Relocate BMIIICW/No Parking Sign.	SI-1794-18	10/25/18
ZOELLER LN		@ .23 Miles.	Relocate	Relocate a No Parking Sign.	SI-1804-18	10/26/18
ZOELLER LN		@ .3 Miles.	Relocate	Relocate a No Parking Sign.	SI-1805-18	10/26/18
Total WO's For Pct 4		44				

<u>Route</u>	<u>Address</u>	<u>Location</u>	<u>Activity</u>	<u>Details</u>	<u>W.O. No</u>	<u>Date</u>
Total Work Orders	90					



KENDALL COUNTY COMMISSIONERS COURT AGENDA REQUEST

COMMISSIONER COURT DATE: 11/26/2018
OPEN SESSION

SUBJECT	Summary of the October Road Report.
DEPARTMENT & PERSON MAKING REQUEST	Road and Bridge: Ricky Pfeiffer , Road Supervisor.
PHONE # OR EXTENSION #	830-249-9343 EXT 656
TIME NEEDED FOR PRESENTATION	5 Minutes
WORDING OF AGENDA ITEM	Give a summary of the road activities for October.
REASON FOR AGENDA ITEM	Report the progress of road work.
IS THERE DOCUMENTATION	Yes.
WHO WILL THIS AFFECT?	County wide progress report.
ADDITIONAL INFORMATION	None.



Kendall County Road & Bridge Monthly Report October 2018

Route	Address	Location	Activity	Details	W.O. No	Date
<i>Precinct 1</i>						
County Road and Bridge						
E SAN ANTONIO AVE	201	Court House.	Various Activities	Get flu shots.	RD-2340-18	10/3/18
Non Road and Bridge						
E SAN ANTONIO AVE	201	Court House.	Assist Other Agency	Remove limb.	RD-2339-18	10/3/18
Total WO's For Pct 1		2				

Route	Address	Location	Activity	Details	W.O. No	Date
Precinct 2						
Brush						
BLUEBONNET DR		@ 0.10 to 0.37 miles.	Right-of-Way Clearing	Cut brush.	RD-2250-18	10/1/18
DON DR		@ 0.00 to 0.18 miles.	Right-of-Way Clearing	Cut brush.	RD-2391-18	10/18/18
ENCHANTED LN		@ 0.10 miles.	Tree Removal	Remove dead trees.	RD-2441-18	10/26/18
LOS INDIOS RD		@ 0.20 to 0.40 miles.	Right-of-Way Clearing	Cut brush.	RD-2404-18	10/22/18
LOS INDIOS RD		@ 0.00 to 0.40 miles.	Right-of-Way Clearing	Cut overhead brush.	RD-2422-18	10/23/18
N WAGON WHEEL DR		@ 0.56 to 0.40 miles.	Right-of-Way Clearing	Cut brush.	RD-2327-18	10/2/18
N WAGON WHEEL DR		@ 0.40 to 0.00 miles.	Right-of-Way Clearing	Cut brush.	RD-2335-18	10/3/18
PLEASANT VALLEY DR		@ 0.00 to 0.50 miles.	Right-of-Way Clearing	Cut overhead brush.	RD-2334-18	10/3/18
S WAGON WHEEL DR		@ 0.37 to 0.25 miles.	Right-of-Way Clearing	Cut brush.	RD-2249-18	10/1/18
S WAGON WHEEL DR		@ 0.00 to 0.25 miles.	Right-of-Way Clearing	Cut brush.	RD-2326-18	10/2/18
SPRING CREEK RD		@ 0.60 miles.	Brush Removal	Pick up brush.	RD-2328-18	10/2/18
Equipment						
CHARGER BLVD	202	Brush Site.	Equipment Breakdown	Waiting on mechanic.	RD-2408-18	10/22/18
Maintenance						
OLD FREDERICKSBURG RD		@ 1.40 miles.	Debris Removal	Clean out culvert pipe.	RD-2411-18	10/22/18
OLD SAN ANTONIO RD		@ 1.22 miles.	Ditch Maintenance	Clean ditch line.	RD-2341-18	10/3/18
PLEASANT VALLEY DR N		@ 1.10 miles.	Ditch Maintenance	Ditch maintenance.	RD-2331-18	10/2/18
PLEASANT VALLEY DR N		@ 0.39 miles.	Ditch Maintenance	Ditch maintenance.	RD-2330-18	10/2/18
RANCH DR	147		Culvert Work	Pick up rebar and mesh & take to job site.	RD-2424-18	10/23/18
New Construction						
JACOB DR		@ 0.10 miles.	Drainage Structure Work	Remove culvert pipes, clean up material.	RD-2251-18	10/1/18
JACOB DR	109		Drainage Structure Work	Clean up job site on Jacob Road.	RD-2336-18	10/3/18
Non Road and Bridge						
CHARGER BLVD	202	Brush Site.	Chipping	Grinding brush. 8.5 hours.	RD-2253-18	10/1/18
CHARGER BLVD	202	Brush Site.	Assist Other Agency	Pump retention pond, clean rock filter.	RD-2252-18	10/1/18
CHARGER BLVD	202	Brush Site.	Chipping	Grinding brush. 8 hours.	RD-2329-18	10/2/18
CHARGER BLVD	202	Brush Site.	Chipping	Grinding brush. 8.5 hours.	RD-2337-18	10/3/18
CHARGER BLVD	202	Brush Site.	Drainage Structure Work	Clean out silt pond. install new rock.	RD-2338-18	10/3/18
CHARGER BLVD	202	Brush Site.	Chipping	Grinding brush. 4.25 hours.	RD-2405-18	10/22/18
Total WO's For Pct 2		25				

Route	Address	Location	Activity	Details	W.O. No	Date
Precinct 3						
Contractor Work						
CRABAPPLE RD		@ 10, 121.	Pothole Repair; Contractor	Repair potholes and shoulders.	RD-2414-18	10/26/18
SANSOM RD		@ 40, 38, 18	Pothole Repair; Contractor	Repair potholes and shoulders.	RD-2413-18	10/26/18
SEVENTH ST		@ Twin Oaks Lane.	Pothole Repair; Contractor	Repair potholes and shoulders.	RD-2416-18	10/26/18
SEVENTH ST		@ Water Street.	Pothole Repair; Contractor	Repair potholes and shoulders.	RD-2415-18	10/26/18
Data Collection						
KEMMER TRAIL		@ 0.00 to 0.222 miles.	Road Data	Shoot grade.	RD-2429-18	10/26/18
Equipment						
FM 473		@ 3351.	Equipment Staging	Haul mowing tractors to Kendalia.	RD-2443-18	10/29/18
SANSOM RD		@ 0.00 miles.	Equipment Staging	Move roller to Sansom Road.	RD-2365-18	10/11/18
STAUDT ST	12	Old Road and Bridge.	Equipment Staging	Haul #28 and #58 to Old R&B.	RD-2456-18	10/30/18
UPPER SISTERDALE RD		@ FM 1376.	Equipment Staging	Haul roller from shop to FM 1376 @ Upper Sist.	RD-2332-18	10/2/18
Flood Related						
ACKER RD		@ 3-13 and 3-13 A	Barricades	Removed barricades.	RD-2383-18	10/17/18
EDGE FALLS RD		@ 1.7 miles.	Debris Removal	Clean debris from bridge.	RD-2358-18	10/10/18
EDGE FALLS RD		@ 1.8 miles..	Debris Removal	Remove debris from bridge.	RD-2401-18	10/18/18
EDGE FALLS RD		@ 3-14 & 3-14 A.	Barricades	Remove barricades.	RD-2402-18	10/18/18
FM 474		@ Guadalupe river.	Barricades	Observe rise of the river.	RD-2378-18	10/16/18
MARQUARDT RD			Barricades	Set out barricades for flooding. # 35 A.	RD-2377-18	10/16/18
SCHMIDT LN		@ 0.00 to 0.50 miles.	Debris Removal	Remove debris from road, clean culvert pipe.	RD-2254-18	10/1/18
VARIOUS RD			Road Surface	Checked twenty-one roads for storm damage.	RD-2398-18	10/9/18
VARIOUS RD			Road Surface	Checked eight roads for storm damage.	RD-2397-18	10/9/18
VARIOUS RD			Data Collection	Check bridges for possible flooding.6 locations.	RD-2354-18	10/9/18
VARIOUS RD			Barricades	Set out barricades for flooding. Two roads.	RD-2373-18	10/16/18
Maintenance						
LITTLE JOSHUA CREEK RD		@ 1.75 to 1.55 miles.	Road Surface	Blade road and add material.	RD-2465-18	10/31/18
OLD BLANCO RD			Ditch Maintenance	Blade ditch line.	RD-2357-18	10/10/18
OLD BLANCO RD	426		Ditch Maintenance	Shape ditch line.	RD-2406-18	10/22/18
RIVER TRAIL	143		Road Surface	Shoot grade. Clean driveway.	RD-2430-18	10/26/18
SANSOM RD		@ 0.00 to 2.73 miles.	Pothole Repair	Fill hole on Sansom Road by hand.	RD-2366-18	10/11/18
SANSOM RD		@ 0.40 to 1.10 miles.	Blade Roadway	Blade Sansom Road.	RD-2420-18	10/22/18
SANSOM RD		@ 0.60 to 1.60 miles.	Road Surface	Blade road.	RD-2450-18	10/29/18
SANSOM RD		@ 1.60 to 2.30 miles.	Blade Roadway	Blade road.	RD-2461-18	10/30/18
SCHMIDT LN		@ 0.00 miles.	Ditch Maintenance	Clean ditch line.	RD-2343-18	10/4/18
STAUDT ST	6	Sheriff's Office.	Soft Spot Repair	Fix soft spot in parking lot.	RD-2454-18	10/30/18
WENGENROTH RD		@ 0.50 miles.	Ditch Maintenance	Redo rock berm.	RD-2346-18	10/9/18

Route	Address	Location	Activity	Details	W.O. No	Date
Maintenance						
WENGENROTH RD		@ 0.60 to 0.90 miles.	Road Surface	Blade Wengenroth Road.	RD-2464-18	10/31/18
Mowing						
CRABAPPLE RD		@ 0.00 to 1.60 Miles.	Mowing	Mow right of way both sides.	RDM-1409-18	10/29/18
CRABAPPLE RD		@ 1.60 to 6.60 Miles.	Mowing	Mow right of way both sides.	RDM-1410-18	10/30/18
CRABAPPLE RD		@ 6.60 to 7.60 Miles.	Mowing	Mow right of way both sides.	RDM-1411-18	10/31/18
KENDALIA TOWNSHIP		@ 0.00 to 0.62 Miles.	Mowing	Mow right of way both sides.	RDM-1408-18	10/29/18
OLD BLANCO RD		@ 0.00 to 5.55 Miles.	Mowing	Mow right of way both sides.	RDM-1412-18	10/31/18
Non Road and Bridge						
FAWN VALLEY	221	Court House Annex.	Assist Other Agency	Install orange fencing, lay out for candidates.	RD-2392-18	10/18/18
FAWN VALLEY	212	Courthouse Annex.	Assist Other Agency	Spread mulch to cover mud.	RD-2403-18	10/19/18
FAWN VALLEY	221	Court House Annex.	Assist Other Agency	Put base in parking lot grass area.	RD-2428-18	10/26/18
STAUDT ST	6	Sheriff's Office.	Assist Other Agency	Move two connex boxes for S.O.	RD-2453-18	10/30/18
Total WO's For Pct 3		41				

Route	Address	Location	Activity	Details	W.O. No	Date
Precinct 4						
Brush						
DEER RD	264		Grind Stumps	Stump need to be removed.	RD-2466-18	10/31/18
FLAT ROCK CREEK RD		@ 3.00 miles.	Tree Removal	Cut trees.	RD-2372-18	10/11/18
FLAT ROCK CREEK RD		@ 2.20 miles.	Grind Stumps	Grind stump.	RD-2440-18	10/26/18
Cleaning and Debris						
HIGH ST		@ 0.00 miles.	Debris Removal	Pull Tree out of river.	RD-2360-18	10/10/18
MILL DAM RD		@ Guadalupe river.	Roadway Inspection	Watch river rise.	RD-2348-18	10/9/18
OLD #9 HWY		@ 1.4 miles.	Brush Removal	Clean culvert.	RD-2325-18	10/1/18
VARIOUS RD			Roadway Inspection	Monitor river and creek flow @ 5 locations.	RD-2349-18	10/9/18
VARIOUS RD			Roadway Inspection	Check 8 roads after storm.	RD-2359-18	10/10/18
County Road and Bridge						
OLD COMFORT RD	3	Road and Bridge.	Training	Walk around & backup policies	RD-2512-18	10/15/18
OLD COMFORT RD	3		Training	Training on equipment and truck.	RD-2389-18	10/17/18
Data Collection						
PANKRATZ RD		Various locations.	Road Data	Check on complaint.	RD-2427-18	10/25/18
Equipment						
LITTLE JOSHUA CREEK RD		@ Waring Welfare Road.	Equipment Staging	Haul #118 to job site.	RD-2457-18	10/30/18
OLD COMFORT RD	3	Road and Bridge.	Equipment Staging	Pick up #22 and #63.	RD-2319-18	10/1/18
OLD COMFORT RD	3	Road and Bridge.	Equipment Breakdown	Take #168 to Santex in San Antonio.	RD-2367-18	10/11/18
OLD COMFORT RD	3	From Upper Sisterdale Road.	Equipment Breakdown	Haul 59 roller to job site and 29 roller to shop.	RD-2425-18	10/23/18
OLD COMFORT RD	3	Road and Bridge.	Equipment Staging	Pick up equipment and haul to shop.	RD-2442-18	10/29/18
OLD COMFORT RD	3	Road and Bridge.	Equipment Staging	Haul #24 from old R&B to shop..	RD-2455-18	10/30/18
UPPER SISTERDALE RD		@ 0.06 miles.	Equipment Staging	Haul #26 from Giles to Upper Sisterdale Rd.	RD-2321-18	10/1/18
UPPER SISTERDALE RD			Equipment Staging	Haul equipment from Giles to Upper Sisterdale.	RD-2322-18	10/1/18
UPPER SISTERDALE RD		@ 0.06 miles.	Equipment Staging	Haul #88 from Giles to Upper Sisterdale Rd.	RD-2320-18	10/1/18
UPPER SISTERDALE RD			Equipment Staging	Haul equipment from Giles to Upper Sisterdale.	RD-2323-18	10/1/18
Flood Related						
FIFTH ST		@ 0.50 miles.	Debris Removal	Remove debris from pipes.	RD-2393-18	10/18/18
HIGH ST		@ Guadalupe river.	Debris Removal	Clean debris off bridge.	RD-2351-18	10/9/18
HIGH ST		@ 1.3 miles.	Debris Removal	Remove tree from river.	RD-2370-18	10/11/18
HIGH STREET RD		@ river.	Debris Removal	Remove river drift from river and bridge.	RD-2399-18	10/11/18
HIGH STREET RD		@ 0.00 miles.	Debris Removal	Clean bridge of debris.	RD-2387-18	10/17/18
HIGH STREET RD		@ 0.00 miles.	Debris Removal	Removed sand and debris from bridge and road.	RD-2395-18	10/18/18
MARQUARDT RD			Barricades	Set out barricades for flooding. # 35.	RD-2376-18	10/16/18
MARQUARDT RD		@ 3-5 and 3-5 A	Barricades	Removed barricades.	RD-2386-18	10/17/18

Route	Address	Location	Activity	Details	W.O. No	Date
Flood Related						
MILL DAM RD		@ 4-32 and 4-32 A	Barricades	Removed barricades.	RD-2385-18	10/17/18
RIVER BEND RD		@ 1.30 miles.	Debris Removal	Clean debris from bridge.	RD-2400-18	10/17/18
RIVER BEND RD		@ 4-14, 4-14 A and 4-15, 4-15 A.	Barricades	Removed barricades.	RD-2390-18	10/18/18
SPARKLING SPRINGS DR			Brush Removal	Remove brush from grate.	RD-2355-18	10/9/18
VARIOUS RD			Data Collection	Check bridges for possible flooding. 9 locations.	RD-2353-18	10/9/18
VARIOUS RD			Barricades	Monitor river conditions. Five roads.	RD-2379-18	10/16/18
VARIOUS RD			Road Surface	Monitor river conditions. Two roads.	RD-2381-18	10/16/18
VARIOUS RD			Barricades	Monitor river conditions. Two roads.	RD-2380-18	10/16/18
VARIOUS RD			Barricades	Monitor river conditions. Three roads.	RD-2382-18	10/16/18
VARIOUS RD			Barricades	Set out barricades for flooding. Two road.	RD-2375-18	10/16/18
VARIOUS RD			Barricades	Checked six roads for flood damage and debris.	RD-2388-18	10/17/18
WARING WELFARE RD			Barricades	Close and open flooded crossings as needed.	RD-2350-18	10/9/18
WARING WELFARE RD		@ 6.4 miles @ Guadalupe river.	Debris Removal	Clean debris off bridge.	RD-2352-18	10/9/18
WARING WELFARE RD		@ 0.25 miles.	Culvert Work	Clean culvert pipe ends.	RD-2361-18	10/10/18
WARING WELFARE RD		@ 6.40 miles.	Debris Removal	Remove debris from under bridge.	RD-2362-18	10/10/18
WARING WELFARE RD			Barricades	Set out barricades for flooding. One road.	RD-2374-18	10/16/18
WARING WELFARE RD		@ 6.40 miles.	Debris Removal	Clean up debris removal off bridge.	RD-2418-18	10/17/18
WARING WELFARE RD		@ 6.40 miles.	Debris Removal	Clean debris from bridge.	RD-2417-18	10/17/18
WARING WELFARE RD		@ 6.20 miles.	Barricades	Remove brush from bridge.	RD-2396-18	10/18/18
ZOELLER LN		@ 3-5 and 3-5 A	Barricades	Removed barricades.	RD-2384-18	10/17/18
Maintenance						
CIBOLO OAK LN	104		Data Collection	Check complaint about dead tree.	RD-2423-18	10/23/18
FIFTH ST			Driveway Work	Patch driveway, black base.	RD-2364-18	10/11/18
FLAT ROCK CREEK RD		@ 2.2 miles.	Road Surface	Cut out edge and widen with black base.	RD-2448-18	10/29/18
GRAPE CREEK RD		@ 4.2 miles.	Road Surface	Repaired pothole.	RD-2447-18	10/29/18
HIGH ST	933		Road Surface	Clean material out and level up patch.	RD-2344-18	10/4/18
HIGH ST		@ 0.10 miles.	Fencing	Welded swing gate at river.	RD-2439-18	10/26/18
HOLIDAY RD		@ 6.00 to 8.73 miles.	Clean Out Culvert	Clean out creek crossings.	RD-2342-18	10/3/18
HOLIDAY RD		@ 6.00 to 8.73 miles.	Clean Out Culvert	Clean out creek crossings.	RD-2257-18	10/4/18
LITTLE JOSHUA CREEK RD			Culvert Work	Unplug culvert pipes.	RD-2419-18	10/22/18
LITTLE JOSHUA CREEK RD		@ 1.30 miles.	Road Surface	Repair road surface.	RD-2421-18	10/22/18
LITTLE JOSHUA CREEK RD		@ 1.75 to 2.00 miles.	Road Surface	Blade road.	RD-2410-18	10/22/18
LITTLE JOSHUA CREEK RD		@ 1.80 to 2.00 miles.	Road Surface	Blade road.	RD-2437-18	10/26/18
LITTLE JOSHUA CREEK RD		@ 2.05 to 1.80 miles.	Blade Roadway	Blade road and add base.	RD-2449-18	10/29/18
LITTLE JOSHUA CREEK RD		@ 1.90 to 1.75 miles.	Blade Roadway	Blade road and add base.	RD-2460-18	10/30/18
NOTTINGHAM LN		@ 0.00 to 0.35 miles.	Ditch Maintenance	Clean ditch line and culvert.	RD-2256-18	10/4/18
NOTTINGHAM LN		@ 0.35 miles.	Ditch Maintenance	Clean ditch line.	RD-2363-18	10/11/18

Route	Address	Location	Activity	Details	W.O. No	Date
Maintenance						
NOTTINGHAM LN			Road Surface	Repair edge road surface.	RD-2369-18	10/11/18
OLD COMFORT RD	3	Road and Bridge.	Clean Facility	Work in yard, clean up and organize.	RD-2356-18	10/10/18
OLD COMFORT RD	3		Yard Maintenance	Work in yard on lean too.	RD-2426-18	10/23/18
OLD COMFORT RD	15	Road and Bridge.	Mailbox or Driveway	Relocate mailbox further off the roadway.	RD-2435-18	10/26/18
OLD COMFORT RD	3	Road and Bridge.	Mailbox or Driveway	Relocate mailbox further off the roadway.	RD-2433-18	10/26/18
OLD COMFORT RD		@ 0.20 miles.	Soft Spot Repair	Repair pothole/soft spot.	RD-2438-18	10/26/18
OLD COMFORT RD	13	Road and Bridge.	Mailbox or Driveway	Relocate mailbox further off the roadway.	RD-2432-18	10/26/18
OLD COMFORT RD	11	Road and Bridge.	Mailbox or Driveway	Relocate mailbox further off the roadway.	RD-2434-18	10/26/18
OLD COMFORT RD	11		Mailbox Approach	Put in mailbox approach.	RD-2444-18	10/29/18
OLD COMFORT RD	15		Mailbox Approach	Put in mailbox approach.	RD-2446-18	10/29/18
OLD COMFORT RD	13		Mailbox Approach	Put in mailbox approach.	RD-2445-18	10/29/18
OLD COMFORT RD	16		Road Surface	Widen shoulder of road.	RD-2458-18	10/30/18
OLD COMFORT RD	3	Road and Bridge.	Road Surface	Under cut road and slope for rap install.	RD-2459-18	10/30/18
OLD COMFORT RD	16		Road Surface	Widen shoulder of road.	RD-2462-18	10/31/18
OLD COMFORT RD	3		Road Surface	Widen shoulder of road.	RD-2463-18	10/31/18
PANKRATZ RD		@ 0.80 miles.	Edge of Pavement	Covered up deep ruts on the side of the road	RD-2431-18	10/26/18
RIVER BEND RD		@ 1.00 miles.	Road Surface	Repair pothole.	RD-2452-18	10/29/18
UPPER CIBOLO CREEK RD	507		Road Surface	Repair edge of shoulder.	RD-2368-18	10/11/18
UPPER SISTERDALE RD		@ 6.60 to 7.20 miles.	Road Surface	Blade road.	RD-2333-18	10/2/18
UPPER SISTERDALE RD		@ 5.90 to 6.30 miles.	Road Surface	Blade road.	RD-2345-18	10/4/18
UPPER SISTERDALE RD		@ 5.50 to 6.10 miles.	Road Surface	Blade road.	RD-2409-18	10/22/18
UPPER SISTERDALE RD		@ 4.90 to 5.50 miles.	Road Surface	Blade road.	RD-2412-18	10/23/18
UPPER SISTERDALE RD		@ 5.00 to 6.10 miles.	Road Surface	Blade road.	RD-2436-18	10/26/18
VARIOUS RD			Data Collection	Inspect roads for potholes and edge work.	RD-2451-18	10/29/18
Miscellaneous						
OLD COMFORT RD	3	Road and Bridge.	Administrative	Barricade training.	RD-2513-18	10/19/18
OLD COMFORT RD	3	Road and Bridge.	Administrative	Backhoe training.	RD-2514-18	10/19/18
Non Road and Bridge						
FM 289	716	Joshua Springs Park.	Assist Other Agency	Unclog culverts @ Joshua Springs Park.	RD-2394-18	10/18/18
OLD COMFORT RD	3	Road and Bridge.	Assist Other Agency	Oil change on #189.	RD-2407-18	10/22/18
RIVER BEND RD	118	James Kiehl Park	Debris Removal	Clean lower bridge of brush and debris.	RD-2324-18	10/1/18
Training						
SH 27	403		Training	CEU class for Herbicide license.	RD-2371-18	10/11/18
Total WO's For Pct 4 95						

Route	Address	Location	Activity	Details	W.O. No	Date
Precinct	Gillespie Co					
Equipment						
US 87	1279		Equipment Breakdown	Deliver #188 to Fredericksburg Dealership.	RD-2347-18	10/9/18
Total WO's For Pct Gillespie Co 1						

<u>Route</u>	<u>Address</u>	<u>Location</u>	<u>Activity</u>	<u>Details</u>	<u>W.O. No</u>	<u>Date</u>
Total Work Orders		164				