



KENDALL COUNTY COMMISSIONERS COURT AGENDA REQUEST

COMMISSIONER COURT DATE: 12/26/2018
OPEN SESSION

SUBJECT	Commissioners Court Meeting Minutes
DEPARTMENT & PERSON MAKING REQUEST	County Clerk's Office Sally Peters, Deputy Clerk/Administrative Assistant
PHONE # OR EXTENSION #	830-249-9343, ext. 212
TIME NEEDED FOR PRESENTATION	1 minute
WORDING OF AGENDA ITEM	Consideration and action on the approval of the Minutes for December 10 and 13, 2018.
REASON FOR AGENDA ITEM	To approve the Minutes from the previous Commissioners Court meetings.
WHO WILL THIS AFFECT?	The public
ADDITIONAL INFORMATION	None



KENDALL COUNTY COMMISSIONERS COURT AGENDA REQUEST

COMMISSIONER COURT DATE: 12/26/2018 OPEN SESSION																								
SUBJECT	Service awards December 2018																							
DEPARTMENT & PERSON MAKING REQUEST	Sheryl D'Spain Treasurer																							
PHONE # OR EXTENSION #	830-249-9343 ext 220																							
TIME NEEDED FOR PRESENTATION	10 Minutes																							
WORDING OF AGENDA ITEM	<table style="width: 100%; border: none;"><tr><td style="width: 33%;">Martha Pfeiffer</td><td style="width: 33%;">Tax Office</td><td style="width: 34%;">10 Years (November)</td></tr><tr><td>Rusty Cass</td><td>Road & Bridge</td><td>25 Years</td></tr><tr><td>Robert Haffner</td><td>Road & Bridge</td><td>20 Years</td></tr><tr><td>Cindy Silva</td><td>JP 4</td><td>20 Years</td></tr><tr><td>Shelly Jennings</td><td>EMS</td><td>15 Years</td></tr><tr><td>Francisca Scarbro</td><td>Law Enforcement</td><td>10 Years</td></tr><tr><td>Corrie Lindstrom</td><td>Tax Office</td><td>10 Years</td></tr></table>			Martha Pfeiffer	Tax Office	10 Years (November)	Rusty Cass	Road & Bridge	25 Years	Robert Haffner	Road & Bridge	20 Years	Cindy Silva	JP 4	20 Years	Shelly Jennings	EMS	15 Years	Francisca Scarbro	Law Enforcement	10 Years	Corrie Lindstrom	Tax Office	10 Years
Martha Pfeiffer	Tax Office	10 Years (November)																						
Rusty Cass	Road & Bridge	25 Years																						
Robert Haffner	Road & Bridge	20 Years																						
Cindy Silva	JP 4	20 Years																						
Shelly Jennings	EMS	15 Years																						
Francisca Scarbro	Law Enforcement	10 Years																						
Corrie Lindstrom	Tax Office	10 Years																						
REASON FOR AGENDA ITEM	Recognize County employees for their service to the county																							
IS THERE DOCUMENTATION	No																							
WHO WILL THIS AFFECT?	Countywide																							
ADDITIONAL INFORMATION	None																							



KENDALL COUNTY COMMISSIONERS COURT AGENDA REQUEST

COMMISSIONER COURT DATE: 12/26/2018
OPEN SESSION

SUBJECT	Accounts Payable Claims
DEPARTMENT & PERSON MAKING REQUEST	Auditor's Office Corinna Speer, County Auditor.
PHONE # OR EXTENSION #	830-249-9343 Ext. 240
TIME NEEDED FOR PRESENTATION	5 Minutes
WORDING OF AGENDA ITEM	Consideration and action on the approval of accounts payable claims for purchases, services and vendors.
REASON FOR AGENDA ITEM	To pay current accounts payable claims.
IS THERE DOCUMENTATION	Yes Financial Transparency Link / County Auditor Web Page
WHO WILL THIS AFFECT?	Departments that have AP claims
ADDITIONAL INFORMATION	None



KENDALL COUNTY COMMISSIONERS COURT AGENDA REQUEST

COMMISSIONER COURT DATE: 12/26/2018
OPEN SESSION

SUBJECT	Monthly Reports - Fee Offices
DEPARTMENT & PERSON MAKING REQUEST	County Auditor's Office Corinna Speer, Auditor
PHONE # OR EXTENSION #	830-249-9343 Ext. 240
TIME NEEDED FOR PRESENTATION	5 Minutes
WORDING OF AGENDA ITEM	Consideration and action on the Fees of Office Report for November 2018.
REASON FOR AGENDA ITEM	To approve monthly reports from fee offices as required by law. To approve monthly reports from departments which collect money for services.
IS THERE DOCUMENTATION	Yes
WHO WILL THIS AFFECT?	Departments who submit a monthly report to the County Auditor's Office.
ADDITIONAL INFORMATION	None

**FEES OF OFFICE REPORT
FY 2019**

	<u>OCT</u>	<u>NOV</u>	<u>DEC</u>	<u>JAN</u>	<u>FEB</u>	<u>MAR</u>	<u>APR</u>	<u>MAY</u>	<u>JUN</u>	<u>JUL</u>	<u>AUG</u>	<u>SEPT</u>	<u>Total</u>
Animal Control	\$2,925.00	\$3,424.20											\$6,349.20
Brush Site	\$1,787.00	\$2,923.00											\$4,710.00
Constable 1													\$0.00
Constable 2	\$275.00	\$150.00											\$425.00
Constable 3	\$225.00	\$0.00											\$225.00
Constable 4	\$500.00	\$75.00											\$575.00
Criminal District Attorney	\$0.00	\$0.00											\$0.00
Elections-Public Info Fees	\$44.40	\$5.00											\$49.40
Fire Marshal	\$1,741.00	\$500.00											\$2,241.00
Health Inspector	\$965.00	\$3,340.00											\$4,305.00
Parks	\$430.00	\$1,000.00											\$1,430.00
Recycling	\$0.00	\$1,302.80											\$1,302.80
Sheriff's Office	\$2,135.90	\$770.00											\$2,905.90
Solid Waste-Boerne	\$11,133.00	\$10,772.00											\$21,905.00
Solid Waste-Comfort	\$772.00	\$650.00											\$1,422.00
Treasurer	\$45.20	\$70.50											\$115.70
<i>The following reports contain fees that are remitted to the State of Texas:</i>													
County Clk-Fees of Ofc	\$43,490.87	\$40,062.75											\$83,553.62
County Clk-Criminal	\$6,017.40	\$10,534.00											\$16,551.40
County Clk-Prob Fees	\$3,219.00	\$1,667.00											\$4,886.00
Development Mgt.	\$9,485.20	\$6,650.20											\$16,135.40
District Clerk-Civil	\$17,235.06	\$14,849.95											\$32,085.01
District Clerk-Criminal	\$4,542.36	\$4,475.82											\$9,018.18
JP 1	\$11,197.40	\$11,551.03											\$22,748.43
JP 2	\$7,919.16	\$5,356.10											\$13,275.26
JP 3	\$16,820.19	\$11,464.52											\$28,284.71
JP 4	\$26,526.92	\$22,013.51											\$48,540.43
Tax Assessor	\$104,023.35												\$104,023.35
TOTAL	\$273,455.41	\$153,607.38	\$0.00	\$0.00	\$0.00	\$0.00	\$0.00	\$0.00	\$0.00	\$0.00	\$0.00	\$0.00	\$427,062.79
<i>FY '18 Totals for Comparison</i>	<i>\$275,686.99</i>	<i>\$267,251.26</i>	<i>\$275,106.57</i>	<i>\$622,205.22</i>	<i>\$307,387.64</i>	<i>\$1,776,932.55</i>	<i>\$337,703.11</i>	<i>\$324,471.29</i>	<i>\$306,291.53</i>	<i>\$318,815.50</i>	<i>\$324,286.85</i>	<i>\$269,113.05</i>	



KENDALL COUNTY COMMISSIONERS COURT AGENDA REQUEST

COMMISSIONER COURT DATE: 12/26/2018 OPEN SESSION	
SUBJECT	Cash Summary at Frost Bank September & October 2018
DEPARTMENT & PERSON MAKING REQUEST	Sheryl D'Spain Treasurer
PHONE # OR EXTENSION #	830-249-9343 ext 220
TIME NEEDED FOR PRESENTATION	2 minutes
WORDING OF AGENDA ITEM	Discuss and approve cash summary at Frost Bank September & October 2018.
REASON FOR AGENDA ITEM	This report is made in compliance with the provisions of Chapter 114.026 of the Local Government Code, which requires regular reporting of financial transactions for the County funds to the Commissioners Court.
IS THERE DOCUMENTATION	Yes, the report is on the County website under departments, County Treasurer once it is approved by Commissioners Court.
WHO WILL THIS AFFECT?	Countywide
ADDITIONAL INFORMATION	None

KENDALL COUNTY SUMMARY OF CASH BALANCES AT FROST BANK

Month ending September 30, 2018

	Beg Balance	Receipts (includes Journal Entries and Transfers In)	Disbursements (includes Journal Entries and Transfers Out)	Ending Balance
10-General Fund	\$ 810,483.17	\$ 5,688,331.97	\$ 3,951,927.87	\$ 2,546,887.27
11-Road & Bridge	\$ 321,201.00	\$ 180,292.36	\$ 135,767.25	\$ 365,726.11
13-Courthouse Security	\$ 33,197.44	\$ 4,697.10	\$ 2,132.35	\$ 35,762.19
15-Lateral Road & Bridge	\$ 53,308.42	\$ -	\$ 279.71	\$ 53,028.71
16-Court Reporter Service	\$ 19,600.80	\$ 1,758.21	\$ 7,409.71	\$ 13,949.30
17-Attorney-Hot Check	\$ 2,914.36	\$ 16.85	\$ 394.99	\$ 2,536.22
19-Records Mgmt (County Clerk)	\$ 150,041.40	\$ 18,095.21	\$ 150,360.45	\$ 17,776.16
20-Law Library	\$ 38,902.91	\$ 4,102.45	\$ 1,722.45	\$ 41,282.91
21-Justice Court Technology	\$ 39,320.28	\$ 2,858.23	\$ 1,176.03	\$ 41,002.48
22-Justice Court Building Security	\$ 31,167.17	\$ 725.55	\$ 300.98	\$ 31,591.74
23-County & District Technology	\$ 15,308.55	\$ 518.42	\$ 219.91	\$ 15,607.06
24-Alternative Dispute Resolution	\$ 830.00	\$ 2,093.19	\$ 873.19	\$ 2,050.00
25-District Clerk Records Mgmt	\$ 26,335.81	\$ 2,694.22	\$ 1,677.49	\$ 27,352.54
26-County Clerk Rec. Archive Fund	\$ 84,366.54	\$ 222,950.00	\$ 304,726.87	\$ 2,589.67
27-Vital Statistics Records	\$ 1,151.00	\$ 83.00	\$ 44.00	\$ 1,190.00
28-Pre-Trial Intervention	\$ 44,374.68	\$ 5,766.75	\$ 5,202.77	\$ 44,938.66
29-LEOSE Training	\$ 44,573.59	\$ -	\$ -	\$ 44,573.59
33-Juv Probation-State Grant	\$ 3,109.61	\$ 20,772.14	\$ 19,222.04	\$ 4,659.71
34-Juv Probation Title IV E	\$ 5,551.86	\$ 10,000.00	\$ -	\$ 15,551.86
35-Juvenile Probation	\$ (207,782.62)	\$ 274,156.32	\$ 60,720.98	\$ 5,652.72
41-MVDIT Interest	\$ 5,068.32	\$ -	\$ -	\$ 5,068.32
42-Election Services Contract Fund	\$ 30,625.25	\$ 27,064.24	\$ 4,908.15	\$ 52,781.34
43-Fire Inspection & Permit Fund	\$ 33,941.11	\$ 575.00	\$ 182.85	\$ 34,333.26
50-Crime Victims Grant	\$ (89,214.51)	\$ 191,611.70	\$ 97,133.06	\$ 5,264.13
80-Tobacco Settlement	\$ 84,474.40	\$ -	\$ 397.75	\$ 84,076.65
81-Historical Commission	\$ 10,699.35	\$ -	\$ -	\$ 10,699.35
82-County Donations	\$ 58,421.22	\$ 11,277.90	\$ 9,861.52	\$ 59,837.60
84-Abandoned Vehicles	\$ 4,952.75	\$ -	\$ -	\$ 4,952.75
93-Texas State Fees	\$ 269,151.27	\$ 108,106.05	\$ 48,427.99	\$ 328,829.33

KENDALL COUNTY SUMMARY OF CASH BALANCES AT FROST BANK
MONTH ENDING September 2018

Funds	Beg Balance	Receipts (includes Journal Entries and Transfers In)	Disbursements (includes Journal Entries and Transfers Out)	Ending Balance
62-Series 2007 Lim. Tax Gen	\$ 19,721.32	\$ 4,092.00	\$ 530.46	\$ 23,282.86
63-Series 2013 UnLimited Tax Road Bond	\$ 717.85	\$ 705.55	\$ -	\$ 1,423.40
64-Series 2014 Limited Tax Refunding	\$ 25,649.17	\$ 3,070.33	\$ 1,081.71	\$ 27,637.79
65-Series 2016 Limited Tax Gen.Oblig.Bond	\$ 106.90	\$ 0.13	\$ -	\$ 107.03
72-Law Enforcement Center Project*	\$ 20,615.34	\$ 1,030,127.59	\$ 619,155.78	\$ 431,587.15
85-Local S.O. Forfeiture**	\$ 13,313.38	\$ 737.06	\$ 23.88	\$ 14,026.56
87-Federal S.O. Forfeiture***	\$ 18,011.62	\$ 2,072.12	\$ 1,450.00	\$ 18,633.74
88-CDA Asset Forfeiture	\$ 9,528.13	\$ 2,058.22	\$ -	\$ 11,586.35
90-Trust Account	\$ 13,569.55	\$ 1,195,793.76	\$ 1,197,649.13	\$ 11,714.18
96-Public Grants	\$ (121,595.15)	\$ 121,676.00	\$ -	\$ 80.85
	\$ (361.89)	\$ 2,360,332.76	\$ 1,819,890.96	\$ 540,079.91
*Transfer pending until 10/22/18				
**Transfer pending until 12/04/18				
***Transfer pending until 10/01/18				

Examined and Approved by Auditor's office

Catherine Speer, County Auditor

Date 12/13/18

KENDALL COUNTY SUMMARY OF CASH BALANCES AT FROST BANK

Month ending October 31, 2018

	Beg Balance	Receipts (includes Journal Entries and Transfers In)	Disbursements (includes Journal Entries and Transfers Out)	Ending Balance
10-General Fund	\$ 2,546,887.27	\$ 6,166,608.56	\$ 7,785,654.55	\$ 927,841.28
11-Road & Bridge	\$ 365,726.11	\$ 52,541.65	\$ 138,458.41	\$ 279,809.35
13-Courthouse Security	\$ 35,762.19	\$ 2,088.54	\$ 1,550.78	\$ 36,299.95
15-Lateral Road & Bridge	\$ 53,028.71	\$ 18,537.30	\$ 305.43	\$ 71,260.58
16-Court Reporter Service	\$ 13,949.30	\$ 738.21	\$ 2,683.07	\$ 12,004.44
17-Attorney-Hot Check	\$ 2,536.22	\$ -	\$ 81.00	\$ 2,455.22
19-Records Mgmt (County Clerk)	\$ 17,776.16	\$ 8,225.21	\$ 4,863.47	\$ 21,137.90
20-Law Library	\$ 41,282.91	\$ 1,722.45	\$ 998.05	\$ 42,007.31
21-Justice Court Technology	\$ 41,002.48	\$ 1,176.03	\$ 1,226.24	\$ 40,952.27
22-Justice Court Building Security	\$ 31,591.74	\$ 300.98	\$ -	\$ 31,892.72
23-County & District Technology	\$ 15,607.06	\$ 219.91	\$ 568.38	\$ 15,258.59
24-Alternative Dispute Resolution	\$ 2,050.00	\$ 873.19	\$ -	\$ 2,923.19
25-District Clerk Records Mgmt	\$ 27,352.54	\$ 1,393.49	\$ 284.00	\$ 28,462.03
26-County Clerk Rec. Archive Fund	\$ 2,589.67	\$ 8,150.00	\$ 320.25	\$ 10,419.42
27-Vital Statistics Records	\$ 1,190.00	\$ 44.00	\$ -	\$ 1,234.00
28-Pre-Trial Intervention	\$ 44,938.66	\$ 3,403.91	\$ 3,769.57	\$ 44,573.00
29-LEOSE Training	\$ 44,573.59	\$ -	\$ 232.00	\$ 44,341.59
33-Juv Probation-State Grant	\$ 4,659.71	\$ 58,390.71	\$ 30,117.06	\$ 32,933.36
34-Juv Probation Title IV E	\$ 15,551.86	\$ -	\$ 447.97	\$ 15,103.89
35-Juvenile Probation	\$ 5,652.72	\$ 25,823.08	\$ 32,327.31	\$ (851.51)
41-MVDIT Interest	\$ 5,068.32	\$ -	\$ -	\$ 5,068.32
42-Election Services Contract Fund	\$ 52,781.34	\$ 4,908.15	\$ -	\$ 57,689.49
43-Fire Inspection & Permit Fund	\$ 34,333.26	\$ 1,741.00	\$ 199.68	\$ 35,874.58
50-Crime Victims Grant	\$ 5,264.13	\$ 5,522.61	\$ 92,412.26	\$ (81,625.52)
51-VAWA Grant	\$ -	\$ 4,114.41	\$ 8,252.21	\$ (4,137.80)
80-Tobacco Settlement	\$ 84,076.65	\$ -	\$ 4,245.40	\$ 79,831.25
81-Historical Commission	\$ 10,699.35	\$ -	\$ -	\$ 10,699.35
82-County Donations	\$ 59,837.60	\$ 9,796.90	\$ 1,035.74	\$ 68,598.76
84-Abandoned Vehicles	\$ 4,952.75	\$ -	\$ -	\$ 4,952.75
93-Texas State Fees	\$ 328,829.33	\$ 47,977.99	\$ 142,797.06	\$ 234,010.26

KENDALL COUNTY SUMMARY OF CASH BALANCES AT FROST BANK
MONTH ENDING October 31, 2018

Funds	Beg Balance	Receipts (Includes Journal Entries and Transfers In)	Disbursements (Includes Journal Entries and Transfers Out)	Ending Balance
62-Series 2007 Lim. Tax Gen	\$ 23,282.86	\$ 42,994.33	\$ 59,000.00	\$ 7,277.19
63-Series 2013 UnLimited Tax Road Bond	\$ 1,423.40	\$ 183,234.96	\$ 157,000.00	\$ 27,658.36
64-Series 2014 Limited Tax Refunding	\$ 27,637.79	\$ 155,979.28	\$ 160,000.00	\$ 23,617.07
65-Series 2016 Limited Tax Gen.Oblig.Bond	\$ 107.03	\$ 323,507.07	\$ 274,000.00	\$ 49,614.10
72-Law Enforcement Center Project	\$ 431,587.15	\$ 1,905,475.93	\$ 1,747,872.73	\$ 589,190.35
85-Local S.O. Forfeiture*	\$ 14,026.56	\$ 18.00	\$ -	\$ 14,044.56
87-Federal S.O. Forfeiture	\$ 18,633.74	\$ 10,338.02	\$ 27,239.97	\$ 1,731.79
88-CDA Asset Forfeiture	\$ 11,586.35	\$ 15.68	\$ -	\$ 11,602.03
90-Trust Account	\$ 11,714.18	\$ 18.02	\$ 500.00	\$ 11,232.20
96-Public Grants**	\$ 80.85	\$ -	\$ 47,288.50	\$ (47,207.65)
	\$ 540,079.91	\$ 2,621,581.29	\$ 2,472,901.20	\$ 688,760.00
*Transfer pending until 12/4/18				
**Grantworks draw received in November				

Examined and Approved by Auditor's office

Corinna Speer, Auditor

Date 12/19/18



**KENDALL COUNTY COMMISSIONERS COURT
AGENDA REQUEST**

COMMISSIONER COURT DATE: 12/26/2018 OPEN SESSION	
SUBJECT	Out-of-state travel request
DEPARTMENT & PERSON MAKING REQUEST	Extension Office Hilary Putrite, 4-H Program Assistant
PHONE # OR EXTENSION #	830-331-8242
TIME NEEDED FOR PRESENTATION	2 Minutes
WORDING OF AGENDA ITEM	Consideration and action concerning out-of-state travel to the Western National Round Up in Denver, Colorado January 9-11,2019 with the Kendall County Senior 4-H Horse Judging Team.
REASON FOR AGENDA ITEM	Approval needed from Commissioners Court to use budgeted funds for out-of-state expenses.
IS THERE DOCUMENTATION	no
WHO WILL THIS AFFECT?	4-H Program Assistant
ADDITIONAL INFORMATION	Cost of Registration and travel



**KENDALL COUNTY COMMISSIONERS COURT
AGENDA REQUEST**

COMMISSIONER COURT DATE: 12/26/2018
OPEN SESSION

SUBJECT	County Fire Marshal appointment
DEPARTMENT & PERSON MAKING REQUEST	Darrel L. Lux, County Judge
PHONE # OR EXTENSION #	830 249-3721
TIME NEEDED FOR PRESENTATION	3 minutes
WORDING OF AGENDA ITEM	Consideration and action concerning the appointment of the Kendall County Fire Marshal for a two-year term.
REASON FOR AGENDA ITEM	<p>SUBCHAPTER B. COUNTY FIRE MARSHAL</p> <p>Sec. 352.011. CREATION OF OFFICE: TERM. (a) The commissioners court of a county may establish the office of county fire marshal and provide office facilities, equipment, transportation, assistants, and professional services for that office. (b) The commissioners court shall establish the term of office for a county fire marshal for a period not to exceed two years.</p> <p>Sec. 352.012. QUALIFICATIONS FOR OFFICE. (a) To qualify for office, the county fire marshal must take the oath prescribed by the constitution of this state and post a bond as required by the commissioners court conditioned that the marshal will faithfully and strictly perform the duties of the office. (b) The county fire marshal may not be directly or indirectly interested in the sale of fire-fighting equipment and may not be engaged in any type of fire insurance business.</p>
WHO WILL THIS AFFECT?	Kendall County
ADDITIONAL INFORMATION	None



KENDALL COUNTY COMMISSIONERS COURT AGENDA REQUEST

COMMISSIONER COURT DATE: 12/26/2018
OPEN SESSION

SUBJECT	Burn Ban
DEPARTMENT & PERSON MAKING REQUEST	Darrel L. Lux, County Judge Jeffery Fincke, Fire Marshal
PHONE # OR EXTENSION #	830-249-9343, ext. 213
TIME NEEDED FOR PRESENTATION	3 minutes
WORDING OF AGENDA ITEM	Consideration and action on the burn ban (Authority Section 352.081, Local Government Code)
REASON FOR AGENDA ITEM	To determine whether or not there is a need for a ban on burning
WHO WILL THIS AFFECT?	Countywide
ADDITIONAL INFORMATION	None



KENDALL COUNTY COMMISSIONERS COURT AGENDA REQUEST

COMMISSIONER COURT DATE: 12/26/2018 OPEN SESSION	
SUBJECT	Kendall County Local Control
DEPARTMENT & PERSON MAKING REQUEST	Darrel L. Lux, County Judge Bill Ballard, General Counsel
PHONE # OR EXTENSION #	830-294-9343
TIME NEEDED FOR PRESENTATION	10 minutes
WORDING OF AGENDA ITEM	Update on the Kendall County Commissioners Court request to the Texas Legislature for increased local control. Action as necessary.
REASON FOR AGENDA ITEM	Information
WHO WILL THIS AFFECT?	Countywide
ADDITIONAL INFORMATION	None



KENDALL COUNTY COMMISSIONERS COURT AGENDA REQUEST

COMMISSIONER COURT DATE: 12/26/2018 OPEN SESSION	
SUBJECT	Final Development Plat - Sabinas Creek Ranch Subdivision Phase I
DEPARTMENT & PERSON MAKING REQUEST	Development Engineer - Mary Ellen Schulle
PHONE # OR EXTENSION #	830-249-9343 Ext. 250
TIME NEEDED FOR PRESENTATION	5 Minutes
WORDING OF AGENDA ITEM	Consideration and action on the Final Development Plat of Sabinas Creek Ranch Subdivision, Phase I in accordance to the Kendall County Development Rules and Regulations. The proposed residential subdivision would create 69 lots out of 423.69 acres for an average density of 6.14 acres per lot, 13,964 linear feet of private roadway. The proposed subdivision would be served by private well and OSSF. Relief was granted on 11/13/17 for various items related to roadway design (Ken Kolacny – Matkin Hoover Engineering).
REASON FOR AGENDA ITEM	Final Development Plat - Sabinas Creek Ranch Subdivision Phase I
IS THERE DOCUMENTATION	Yes
WHO WILL THIS AFFECT?	Pct #3
ADDITIONAL INFORMATION	None

NOTES:

- 1.) ACREAGE OF PHASE 1 = 423.68 ACRES. THE OVERALL AVERAGE DENSITY OF LOTS IN THIS PHASE 1 IS 7.16 AC/LOT.
- 2.) THIS PROPERTY IS PARTIALLY LOCATED IN FEMA FLOOD ZONE "A" ACCORDING TO FLOOD INSURANCE RATE MAP #42590C0300F DATED DECEMBER 17, 2010. LIMITS OF 100 YEAR FLOOD PLAIN SHOWN WERE DETERMINED BY A DETAILED HYDROLOGIC AND HYDRAULIC ANALYSIS BY MATKIN-HOOVER ENGINEERING, INC. DATED DECEMBER 2017.
- 3.) ALL STREETS WITHIN THIS SUBDIVISION ARE PRIVATE. THE LINEAR FEET OF PROPOSED PRIVATE STREETS = 13,900 L.F. WITH A TOTAL AREA OF 7.44AC. ALL STREETS AND DRAINS ARE TO BE CONSTRUCTED TO KENDALL COUNTY STANDARDS, EXCEPT AS ALLOWED BY VARIANCE TO SUCH STANDARDS APPROVED BY COMMISSIONER'S COURT ON NOVEMBER 13, 2017, AND WILL BE MAINTAINED BY A PROPERTY OWNERS ASSOCIATION. ALL STREET RIGHT-OF-WAY SHALL BE DEDICATED AS PUBLIC UTILITY EASEMENT.
- 4.) WATER SERVICE SHALL BE PROVIDED BY INDIVIDUAL WATER WELLS ON EACH LOT IN ACCORDANCE WITH THE COW CREEK GROUNDWATER CONSERVATION DISTRICT RULES AND REGULATIONS.
- 5.) SEWAGE FACILITIES SHALL BE PROVIDED BY INDIVIDUAL SEWAGE FACILITIES ON EACH LOT IN ACCORDANCE WITH KENDALL COUNTY AND THE TEXAS COMMISSION ON ENVIRONMENTAL QUALITY (TCEQ) RULES AND REGULATIONS.
- 7.) THIS SUBDIVISION IS NOT LOCATED WITHIN THE EXTRA TERRITORIAL JURISDICTION (ETJ) OF THE CITY OF BOERNE.
- 8.) THIS SUBDIVISION IS WITHIN THE BOERNE INDEPENDENT SCHOOL DISTRICT.
- 9.) ELECTRIC SERVICE PROVIDED BY BANDERA ELECTRIC COOP. INC.
- 10.) TELEPHONE SERVICE PROVIDED BY GUADALUPE VALLEY TELEPHONE COOP. INC.
- 11.) POSTAL SERVICE WILL BE PROVIDED BY CLUSTER BOXES AT THE ENTRANCE OF THE SUBDIVISION.
- 12.) COMMERCIAL WASTE SERVICE IS AVAILABLE TO THE SUBDIVISION BY PRIVATE COMPANIES SERVING THIS AREA.
- 13.) THERE IS HEREBY DEDICATED DRAINAGE EASEMENTS WITHIN THIS SUBDIVISION AS NOTED ON THIS PLAT. THE REVIEW COMMITTEE OF THE PROPERTY OWNERS ASSOCIATION MAY FURTHER RESTRICT THE LOCATION OF BUILDINGS AND/OR OTHER IMPROVEMENTS AS PROVIDED IN THE DECLARATION OF COVENANTS, CONDITIONS AND RESTRICTIONS RECORDED AT THE KENDALL COUNTY COURTHOUSE. PROPERTY OWNERS ARE ADVISED THAT THEY ARE RESPONSIBLE FOR MAINTENANCE OF DRAINAGE EASEMENTS ON THEIR PROPERTY AND MAY NOT UTILIZE THESE EASEMENTS FOR ANY PURPOSE DETRIMENTAL TO THEIR INTENDED USE (I.E. NO SOLD FENCES, DENSE SHRUBBERY, STRUCTURES, SEPTIC TANK DRAIN FIELDS, ETC.). KENDALL COUNTY AND THE PROPERTY OWNERS ASSOCIATION RESERVES THE RIGHT OF ACCESS TO SUCH EASEMENTS.
- 14.) A TWENTY (20) FOOT UTILITY EMBANKMENT/BACKSLOPE AND DRAINAGE EASEMENT IS HEREBY DEDICATED ALONG THE FRONT PROPERTY LINE OF ALL LOTS IN THIS SUBDIVISION IN ADDITION TO THOSE UTILITY AND DRAINAGE EASEMENTS SHOWN ON THE PLAT. THERE IS ALSO HEREBY DEDICATED A TEN (10) FOOT WIDE PUBLIC UTILITY AND DRAINAGE EASEMENT ADJACENT TO ALL NON-ROADWAY LOT LINES UNLESS OTHERWISE NOTED ON THE PLAT. IF TWO OR MORE LOTS ARE COMBINED AS A SINGLE HOMESITE, THIS EASEMENT SHALL BE RELINQUISHED ALONG THE COMMON LINE OR LINES OF THE COMBINED LOTS SO LONG AS NO UTILITY LINES OR DRAINAGE IMPROVEMENTS ARE LOCATED THEREIN.
- 15.) NET ACREAGE SHOWN IN PARENTHESIS () INDICATES AREA OF LOT OUTSIDE OF FLOOD PLAIN.
- 16.) ALL PUBLIC UTILITY EASEMENTS ARE FOR UTILITY IMPROVEMENTS, INCLUDING BUT NOT LIMITED TO ELECTRIC, TELEPHONE AND/OR CATV LINES AND APPURTENANCES.
- 17.) GRANTOR HEREBY AGREES TO DEDICATE TO THE PUBLIC A UTILITY EASEMENT AND/OR UTILITY RIGHT-OF-WAY ON THIS PLAT FOR UTILITY PURPOSES.
- 18.) EXCEPT AS SHOWN, ALL CORNERS ARE 1/2" IRON RODS.
- 19.) BEARINGS ARE BASED ON THE STATE PLANE COORDINATE SYSTEM ESTABLISHED FOR THE TEXAS SOUTH CENTRAL ZONE 4204, NORTH AMERICAN DATUM (NAD) OF 1983. DISTANCES SHOWN HEREON ARE GRID UNITS.
- 20.) PROPOSED DRAINAGE EASEMENTS SHOWN ARE APPROXIMATE, PENDING DETAILED ENGINEERING DRAINAGE ANALYSIS AND DESIGN AS REQUIRED FOR FINAL PLATTING.
- 21.) ENCROACHMENTS ARE PROHIBITED WITHIN THE DRAINAGE EASEMENTS AND FLOODPLAINS, INCLUDING FILL, NEW CONSTRUCTION, SUBSTANTIAL IMPROVEMENTS, AND OTHER DEVELOPMENTS, UNLESS CERTIFICATION BY A LICENSED PROFESSIONAL ENGINEER IS PROVIDED DEMONSTRATING THAT ENCROACHMENTS SHALL NOT RESULT IN ANY INCREASE IN FLOOD LEVELS DURING OCCURRENCE OF BASE FLOOD DISCHARGE AND SHALL BE IN COMPLIANCE TO THE KENDALL COUNTY FLOOD DAMAGE PREVENTION ORDINANCE.
- 22.) SETBACKS: ALL IMPROVEMENTS, EXCEPT FENCES, ON ALL LOTS SHALL BE SET BACK AT LEAST SEVENTY-FIVE (75) FEET FROM THE FRONT PROPERTY LINE, FIFTY (50) FEET FROM SIDE LOT LINES THAT ADJOIN A STREET (CORNER LOTS), TWENTY (20) FEET FROM ALL OTHER SIDE LOT LINES, AND SIXTY (60) FEET FROM THE REAR LOT LINE. CORNER LOTS SHALL FRONT THE STREET FOR WHICH THE ADDRESS IS ASSIGNED AT TIME OF DRIVEWAY PERMITTING. THE PROPERTY OWNER'S ASSOCIATION MAY APPROVE REDUCED SETBACKS; HOWEVER, BUILDING SETBACKS SHALL NOT BE REDUCED BELOW KENDALL COUNTY MINIMUM BUILDING SETBACKS OF FIFTY (50) FEET FROM THE FRONT OF THE PROPERTY LINE, FIFTY (50) FEET FROM SIDE LOT LINES THAT ADJOIN A STREET (CORNER LOTS) AND TEN (10) FEET FROM SIDE AND REAR PROPERTY LINES, WITHOUT APPROVAL FROM THE KENDALL COUNTY COMMISSIONERS COURT.

TXDOT NOTES:

1. FOR DEVELOPMENTS DIRECTLY ADJACENT TO STATE RIGHT-OF-WAY, THE DEVELOPER AND/OR LANDOWNER SHALL BE RESPONSIBLE FOR ADEQUATE SETBACK AND/OR SOUND ABATEMENT MEASURES FOR PRESENT AND/OR FUTURE NOISE MITIGATION.
2. THE DEVELOPER AND/OR THE LANDOWNER IS RESPONSIBLE FOR PREVENTING ANY ADVERSE IMPACT TO THE DRAINAGE SYSTEM WITHIN THE HIGHWAY RIGHT-OF-WAY.
3. INTERSECTION AND/OR DRIVEWAY ACCESS TO THE STATE HIGHWAY WILL BE REGULATED AS DIRECTED BY THE CURRENT EDITION OF THE TXDOT ACCESS MANAGEMENT MANUAL. THIS SUB-DIVISION IS GRANTED ONE (1) ACCESS LOCATION TO FM 474.
4. IF SIDEWALKS ARE REQUIRED BY APPROPRIATE ORDINANCE OR PER TXDOT REQUEST, THE LOCATION, THE DESIGN, AND SPECIFICATIONS SHALL ADHERE TO TXDOT REQUIREMENTS. A TOLR INSPECTION REPORT WILL BE REQUIRED FOR ANY ACCESSIBLE ROUTE WITHIN TXDOT RIGHT-OF-WAY.
5. TXDOT WILL USE THE CURRENT EDITIONS OF THE FOLLOWING TXDOT DOCUMENTS: DRIVEWAY PERMIT, SAN-ANTONIO DISTRICT DRIVEWAY, SIDEWALK, LANDSCAPING, AND DRAINAGE PERMIT PACKAGE, ROADWAY DESIGN MANUAL, CONSTRUCTION SPECIFICATIONS AND STANDARD SHEETS.
6. PER THE DRIVEWAY PERMIT: IF CONSTRUCTION OF THE PROJECT IS DELAYED OVER 6 MONTHS THE PROJECT WILL BE REVIEWED TO ENSURE THE PROJECT MEETS CURRENT REQUIREMENTS.

20' PUBLIC UTILITY, DRAINAGE AND EMBANKMENT/BACKSLOPE EASEMENT

30' PRIVATE STREET R.O.W.

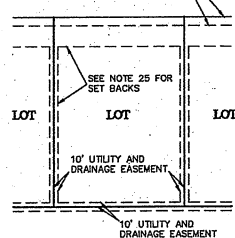

TYPICAL LOT EASEMENTS
N.T.S. (ESTABLISHED ON ALL LOTS)

FINAL PLAT OF SABINAS CREEK RANCH SUBDIVISION, PHASE 1

BEING A 423.68 ACRE TRACT OF LAND LOCATED IN THE KARL WESELY SURVEY, ABSTRACT 518, KARL WESELY SURVEY NO. 521, ABSTRACT 602, THE JULIAN COBARUBIO SURVEY NO. 226, ABSTRACT 112, THE G.B. & C.N.G. R.R. C.O. SURVEY NO. 228, ABSTRACT 839, THE G.B. & C.N.G. R.R. C.O. SURVEY NO. 225, ABSTRACT 711, THE NICHOLAS LADNER SURVEY, ABSTRACT 305, THE JULIAN COBARUBIO SURVEY NO. 225, ABSTRACT 111, THE C.C.S.D. & R.G.N.G. R.R. C.O. SURVEY NO. 200, ABSTRACT 944, THE ADAM PHILIP SURVEY NO. 159, ABSTRACT 683, THE RICHARD RUTLEDGE SURVEY NO. 391, ABSTRACT 410 AND THE JOHANN V. PHILLIPS SURVEY NO. 487, ABSTRACT 376, KENDALL COUNTY, TEXAS AND BEING A PORTION OF A CALLED 807.2 ACRE TRACT OF LAND AS CONVEYED TO SOUTHERLAND BOERNE LAND, LLC IN VOLUME 1607 PAGE 266 OF THE OFFICIAL PUBLIC RECORDS OF KENDALL COUNTY, TEXAS.

NEW RESIDENTIAL LOTS: 59
L. F. OF NEW STREET: 13,900LF
ACREAGE OF NEW STREET: 7.44AC

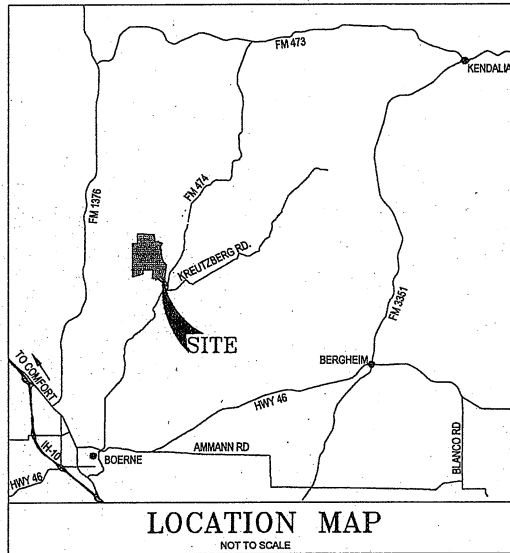

LOCATION MAP
NOT TO SCALE

THIS PLAT OF SABINAS CREEK RANCH SUBDIVISION HAS BEEN SUBMITTED TO AND CONSIDERED COURT OF THE COMMISSIONERS KENDALL COUNTY, TEXAS AND IS HEREBY APPROVED BY SUCH COURT.

DATED THIS ____ DAY OF ____, 2018.

BY:

COUNTY JUDGE
KENDALL COUNTY, TEXAS

COMMISSIONER, PRECINCT # 1

COMMISSIONER, PRECINCT # 2

COMMISSIONER, PRECINCT # 3

COMMISSIONER, PRECINCT # 4

STATE OF TEXAS
COUNTY OF KENDALL

I HEREBY CERTIFY THAT RECOGNIZED ENGINEERING PRACTICES AND STANDARDS WERE USED IN THE PREPARATION OF THIS FINAL PLAT AND IN THE DESIGN OF SITE IMPROVEMENT STRUCTURES AND WERE ACCOMPLISHED UNDER MY DIRECT SUPERVISION TO CONFORM TO ALL REQUIREMENTS OF THE KENDALL COUNTY DEVELOPMENT RULES AND REGULATIONS.

LICENSED PROFESSIONAL ENGINEER

BY: _____ DEPUTY

STATE OF TEXAS
COUNTY OF KENDALL

THE OWNER OF THE LAND IDENTIFIED BY ABSTRACT NUMBERS RECORDED IN THE VOLUME AND PAGE NUMBERS SHOWN ON THE PLAT, AND WHOSE NAME IS SUBSCRIBED HERETO, AND IN PERSON OR THROUGH A DULY AUTHORIZED AGENT, ACKNOWLEDGE THAT THIS PLAT WAS MADE FROM ACTUAL SURVEYS ON THE GROUND.

SOUTHERLAND BOERNE LAND, LLC.
110 RIVER CROSSING BLVD.
SPRING BRANCH, TEXAS 78070

OWNER

BEFORE ME, THE ABOVE AUTHORITY, ON THIS DAY PERSONALLY APPEARED _____ KNOWN TO ME TO BE THE PERSON WHOSE NAME IS SUBSCRIBED TO THIS FOREGOING INSTRUMENT, AND ACKNOWLEDGED TO ME THAT HE EXECUTED THE SAME FOR THE PURPOSES AND CONSIDERATIONS THEREIN EXPRESSED, AND IN THE CAPACITY THEREIN STATED, GIVEN UNDER MY HAND AND SEAL OF OFFICE THIS ____ DAY OF ____, 2018.

NOTARY PUBLIC
STATE OF TEXAS

STATE OF TEXAS
COUNTY OF KENDALL

I HEREBY CERTIFY THAT THIS PLAT IS TRUE AND CORRECT AND WAS PREPARED FROM AN ACTUAL SURVEY OF THE PROPERTY MADE UNDER MY SUPERVISION ON THE GROUND

REGISTERED PROFESSIONAL LAND SURVEYOR

BEFORE ME, THE ABOVE AUTHORITY, ON THIS DAY PERSONALLY APPEARED _____ KNOWN TO ME TO BE THE PERSON WHOSE NAME IS SUBSCRIBED TO THE FOREGOING INSTRUMENT, AND ACKNOWLEDGED TO ME THAT THEY EXECUTED THE SAME FOR THE PURPOSES AND CONSIDERATIONS THEREIN EXPRESSED AND IN THE CAPACITY THEREIN STATED.

GIVEN UNDER MY HAND AND SEAL OF OFFICE THIS ____ DAY OF ____, A.D., 2018.

NOTARY PUBLIC IN AND FOR
THE STATE OF TEXAS

THE ENGINEERING CONSULTANT, COUNTY ENGINEER, OR PROJECT MANAGER OF KENDALL COUNTY TEXAS HAS REVIEWED THIS SUBDIVISION PLAT FOR CONFORMANCE TO ALL REQUIREMENTS OF THE KENDALL COUNTY DEVELOPMENT RULES AND REGULATIONS.

ENGINEER
DATED THIS ____ DAY OF ____, 2018.

STATE OF TEXAS
COUNTY OF KENDALL

I, _____, COUNTY CLERK OF SAID COUNTY, DO HEREBY

CERTIFY THAT THE FOREGOING INSTRUMENT OF WRITING WITH ITS CERTIFICATE OF AUTHENTICATION WAS FILED FOR RECORD IN MY OFFICE, ON THE ____ DAY OF ____,

A.D., 2018, AT _____, M., IN THE RECORDS OF DEEDS AND PLATS OF SAID COUNTY, IN BOOK

VOLUME _____, ON PAGE _____, IN TESTIMONY WHEREOF, WITNESS BY HAND AND OFFICIAL

SEAL OF OFFICE, THIS ____ DAY OF ____, A.D., 2018.

TAX CERTIFICATE AFFIDAVIT FILED THIS DATE IN VOLUME _____ PAGE _____, KENDALL COUNTY

OFFICIAL RECORDS, IN TESTIMONY WHEREOF, WITNESS BY HAND AND OFFICIAL SEAL OF OFFICE,

THIS ____ DAY OF ____, A.D., 2018.

COUNTY CLERK, KENDALL COUNTY, TEXAS

OWNER:
SOUTHERLAND BOERNE LAND, LLC.
110 RIVER CROSSING BLVD.
SPRING BRANCH, TEXAS 78070

DEVELOPER:
SOUTHERLAND BOERNE LAND, LLC.
110 RIVER CROSSING BLVD.
SPRING BRANCH, TEXAS 78070

AGENT:
MATKIN HOOVER
C/O KEN KOLACHNY, P.E.
8 SPENCER ROAD, SUITE 100
BOERNE, TEXAS 78006

MATKIN HOOVER
ENGINEERING & SURVEYING

DATE: JUNE 2018

JOB NO. 2913.01

SHEET 1 OF 7

SHEET INDEX



FUTURE PHASE 2

SHEET 7

PORTION OF EXISTING PHILLIP RD
AND INGRESS/EGRESS EASEMENT
TO REMAIN.

PORTION OF EXISTING PHILLIP RD
AND INGRESS/EGRESS EASEMENT
TO REMAIN UNTIL PHASE 2 IS
COMPLETED.

PORTION OF EXISTING PHILLIP
ROAD AND INGRESS/EGRESS
EASEMENT TO BE RELOCATED
WHEN PHASE 1 IS COMPLETED.

FUTURE

PHASE 2

~~SHEET~~ 4

**FUTURE
PHASE 2**

FUTURE PHASE 2

SHEET 5

SHEET 3

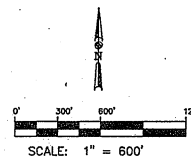

LINE TABLE		
LINE	REPORT DATE	DEVELOPER
1.1	1997-01-01	100.00
1.2	1997-01-01	100.00
1.3	1997-01-01	100.00
1.4	1997-01-01	100.00
1.5	1997-01-01	100.00
1.6	1997-01-01	100.00
1.7	1997-01-01	100.00
1.8	1997-01-01	100.00
1.9	1997-01-01	100.00
1.10	1997-01-01	100.00
1.11	1997-01-01	100.00
1.12	1997-01-01	100.00
1.13	1997-01-01	100.00
1.14	1997-01-01	100.00
1.15	1997-01-01	100.00
1.16	1997-01-01	100.00
1.17	1997-01-01	100.00
1.18	1997-01-01	100.00
1.19	1997-01-01	100.00
1.20	1997-01-01	100.00

LIFE TABLE		
LIFE	REASONING	CREATING
1.16	630 20 40 71	36.4
1.22	632 24 40 70	36.3
1.23	640 22 41 71	36.5
1.24	628 20 40 71	36.4
1.25	667 18 40 71	35.8
1.26	637 20 40 71	36.5
1.27	608 21 43 71	36.5
1.28	612 18 40 71	36.3
1.29	638 41 32 71	37.1
1.30	604 17 41 71	37.2
1.31	608 17 24 71	37.3
1.32	607 18 32 71	37.3
1.33	645 43 42 71	38.3
1.34	590 20 41 71	38.1
1.35	607 42 32 71	38.1
1.36	607 31 39 71	38.1
1.37	592 45 34 71	37.3
1.38	642 41 38 71	41.8
1.39	607 18 40 71	37.2
1.40	667 27 42 71	42.7

LINE RANGE		
LINE	REARVIEW	CRUISE
L40	100% 100% 100%	100%
L42	100% 100% 100%	100%
L44	100% 100% 100%	100%
L46	100% 100% 100%	100%
L48	100% 100% 100%	100%
L50	100% 100% 100%	100%
L52	100% 100% 100%	100%
L54	100% 100% 100%	100%
L56	100% 100% 100%	100%
L58	100% 100% 100%	100%
L60	100% 100% 100%	100%
L62	100% 100% 100%	100%
L64	100% 100% 100%	100%
L66	100% 100% 100%	100%
L68	100% 100% 100%	100%
L70	100% 100% 100%	100%
L72	100% 100% 100%	100%
L74	100% 100% 100%	100%
L76	100% 100% 100%	100%
L78	100% 100% 100%	100%
L80	100% 100% 100%	100%
L82	100% 100% 100%	100%
L84	100% 100% 100%	100%
L86	100% 100% 100%	100%
L88	100% 100% 100%	100%
L90	100% 100% 100%	100%
L92	100% 100% 100%	100%
L94	100% 100% 100%	100%
L96	100% 100% 100%	100%
L98	100% 100% 100%	100%
L100	100% 100% 100%	100%

LINE TABLE		
1/28	227.30	227.30
1/29	227.30	227.30
1/30	227.30	227.30
1/31	227.30	227.30
2/1	227.30	227.30
2/2	227.30	227.30
2/3	227.30	227.30
2/4	227.30	227.30
2/5	227.30	227.30
2/6	227.30	227.30
2/7	227.30	227.30
2/8	227.30	227.30
2/9	227.30	227.30
2/10	227.30	227.30
2/11	227.30	227.30
2/12	227.30	227.30
2/13	227.30	227.30
2/14	227.30	227.30
2/15	227.30	227.30
2/16	227.30	227.30
2/17	227.30	227.30
2/18	227.30	227.30
2/19	227.30	227.30
2/20	227.30	227.30
2/21	227.30	227.30
2/22	227.30	227.30
2/23	227.30	227.30
2/24	227.30	227.30
2/25	227.30	227.30
2/26	227.30	227.30
2/27	227.30	227.30
2/28	227.30	227.30
2/29	227.30	227.30
2/30	227.30	227.30
3/1	227.30	227.30
3/2	227.30	227.30
3/3	227.30	227.30
3/4	227.30	227.30
3/5	227.30	227.30
3/6	227.30	227.30
3/7	227.30	227.30
3/8	227.30	227.30
3/9	227.30	227.30
3/10	227.30	227.30
3/11	227.30	227.30
3/12	227.30	227.30
3/13	227.30	227.30
3/14	227.30	227.30
3/15	227.30	227.30
3/16	227.30	227.30
3/17	227.30	227.30
3/18	227.30	227.30
3/19	227.30	227.30
3/20	227.30	227.30
3/21	227.30	227.30
3/22	227.30	227.30
3/23	227.30	227.30
3/24	227.30	227.30
3/25	227.30	227.30
3/26	227.30	227.30
3/27	227.30	227.30
3/28	227.30	227.30
3/29	227.30	227.30
3/30	227.30	227.30
3/31	227.30	227.30
4/1	227.30	227.30
4/2	227.30	227.30
4/3	227.30	227.30
4/4	227.30	227.30
4/5	227.30	227.30
4/6	227.30	227.30
4/7	227.30	227.30
4/8	227.30	227.30
4/9	227.30	227.30
4/10	227.30	227.30
4/11	227.30	227.30
4/12	227.30	227.30
4/13	227.30	227.30
4/14	227.30	227.30
4/15	227.30	227.30
4/16	227.30	227.30
4/17	227.30	227.30
4/18	227.30	227.30
4/19	227.30	227.30
4/20	227.30	227.30
4/21	227.30	227.30
4/22	227.30	227.30
4/23	227.30	227.30
4/24	227.30	227.30
4/25	227.30	227.30
4/26	227.30	227.30
4/27	227.30	227.30
4/28	227.30	227.30
4/29	227.30	227.30
4/30	227.30	227.30
5/1	227.30	227.30
5/2	227.30	227.30
5/3	227.30	227.30
5/4	227.30	227.30
5/5	227.30	227.30

[illegible]

LIVE TABLE		
L201	2027-27 APR	2027
L202	2027-27 APR	2027
L203	2027-27 APR	2027
L204	2027-27 APR	2027
L205	2027-27 APR	2027
L206	2027-27 APR	2027
L207	2027-27 APR	2027
L208	2027-27 APR	2027
L209	2027-27 APR	2027
L210	2027-27 APR	2027
L211	2027-27 APR	2027
L212	2027-27 APR	2027
L213	2027-27 APR	2027
L214	2027-27 APR	2027
L215	2027-27 APR	2027
L216	2027-27 APR	2027
L217	2027-27 APR	2027
L218	2027-27 APR	2027
L219	2027-27 APR	2027
L220	2027-27 APR	2027

LINE DATA		
LINE	BEARING	DISTANCE
1341	S62°28'16"E	96.87
1342	S57°57'16"W	125.66
1343	S10°32'02"E	125.67
1344	S26°17'28"E	122.28
1345	N68°17'58"W	47.76
1346	N52°55'14"E	71.31
1347	S8°28'01"E	213.99
1348	S2°38'46"E	83.76
1349	E2°22'05"E	1.87
1350	N62°57'26"E	54.52
1351	N22°10'01"E	93.11
1352	N38°21'30"E	146.86
1353	N66°58'12"E	54.25
1354	N46°37'50"E	125.87
1355	N31°17'02"E	158.57
1356	N45°16'50"E	136.26
1357	N67°27'26"W	11.09
1358	N4°30'11"E	212.47
1359	N28°54'17"E	92.15
1360	S26°07'15"E	51.82

SPHE SAMPLE		
LINE	SCANNING	COORDINATE
1325	GMF 1F 5A7E	61.28

LINE TABLE		
LINE	DESCRIPTION	DEBIT
1.01	ADP 30 24 70	25.00
1.02	ADP 30 24 70	25.00
1.03	ADP 30 24 70	25.00
1.04	ADP 30 24 70	25.00
1.05	ADP 30 24 70	25.00
1.06	ADP 30 24 70	25.00
1.07	ADP 30 24 70	25.00
1.08	ADP 30 24 70	25.00
1.09	ADP 30 24 70	25.00
1.10	ADP 30 24 70	25.00
1.11	ADP 30 24 70	25.00
1.12	ADP 30 24 70	25.00
1.13	ADP 30 24 70	25.00
1.14	ADP 30 24 70	25.00
1.15	ADP 30 24 70	25.00
1.16	ADP 30 24 70	25.00
1.17	ADP 30 24 70	25.00
1.18	ADP 30 24 70	25.00
1.19	ADP 30 24 70	25.00
1.20	ADP 30 24 70	25.00
1.21	ADP 30 24 70	25.00
1.22	ADP 30 24 70	25.00
1.23	ADP 30 24 70	25.00
1.24	ADP 30 24 70	25.00
1.25	ADP 30 24 70	25.00
1.26	ADP 30 24 70	25.00
1.27	ADP 30 24 70	25.00
1.28	ADP 30 24 70	25.00
1.29	ADP 30 24 70	25.00
1.30	ADP 30 24 70	25.00
1.31	ADP 30 24 70	25.00
1.32	ADP 30 24 70	25.00
1.33	ADP 30 24 70	25.00
1.34	ADP 30 24 70	25.00
1.35	ADP 30 24 70	25.00
1.36	ADP 30 24 70	25.00
1.37	ADP 30 24 70	25.00
1.38	ADP 30 24 70	25.00
1.39	ADP 30 24 70	25.00
1.40	ADP 30 24 70	25.00
1.41	ADP 30 24 70	25.00
1.42	ADP 30 24 70	25.00
1.43	ADP 30 24 70	25.00
1.44	ADP 30 24 70	25.00
1.45	ADP 30 24 70	25.00
1.46	ADP 30 24 70	25.00
1.47	ADP 30 24 70	25.00
1.48	ADP 30 24 70	25.00
1.49	ADP 30 24 70	25.00
1.50	ADP 30 24 70	25.00
1.51	ADP 30 24 70	25.00
1.52	ADP 30 24 70	25.00
1.53	ADP 30 24 70	25.00
1.54	ADP 30 24 70	25.00
1.55	ADP 30 24 70	25.00
1.56	ADP 30 24 70	25.00
1.57	ADP 30 24 70	25.00
1.58	ADP 30 24 70	25.00
1.59	ADP 30 24 70	25.00
1.60	ADP 30 24 70	25.00
1.61	ADP 30 24 70	25.00
1.62	ADP 30 24 70	25.00
1.63	ADP 30 24 70	25.00
1.64	ADP 30 24 70	25.00
1.65	ADP 30 24 70	25.00
1.66	ADP 30 24 70	25.00
1.67	ADP 30 24 70	25.00
1.68	ADP 30 24 70	25.00
1.69	ADP 30 24 70	25.00
1.70	ADP 30 24 70	25.00
1.71	ADP 30 24 70	25.00
1.72	ADP 30 24 70	25.00
1.73	ADP 30 24 70	25.00
1.74	ADP 30 24 70	25.00
1.75	ADP 30 24 70	25.00
1.76	ADP 30 24 70	25.00
1.77	ADP 30 24 70	25.00
1.78	ADP 30 24 70	25.00
1.79	ADP 30 24 70	25.00
1.80	ADP 30 24 70	25.00
1.81	ADP 30 24 70	25.00
1.82	ADP 30 24 70	25.00
1.83	ADP 30 24 70	25.00
1.84	ADP 30 24 70	25.00
1.85	ADP 30 24 70	25.00
1.86	ADP 30 24 70	25.00
1.87	ADP 30 24 70	25.00
1.88	ADP 30 24 70	25.00
1.89	ADP 30 24 70	25.00
1.90	ADP 30 24 70	25.00
1.91	ADP 30 24 70	25.00
1.92	ADP 30 24 70	25.00
1.93	ADP 30 24 70	25.00
1.94	ADP 30 24 70	25.00
1.95	ADP 30 24 70	25.00
1.96	ADP 30 24 70	25.00
1.97	ADP 30 24 70	25.00
1.98	ADP 30 24 70	25.00
1.99	ADP 30 24 70	25.00
2.00	ADP 30 24 70	25.00

LINE SAKLE		
LINE	GEARING	DIGITS
1.01	1607 13 13 E	100
1.02	6307 50 49 W	291.3
1.03	1007 64 25 E	100
1.04	1047 06 22 E	100
1.05	6307 50 49 W	435.0
1.06	1017 10 00 W	304.0
1.07	6307 30 30 E	100
1.08	2007 01 11 E	100
1.09	2017 11 50 W	30.3
1.10	1007 01 01 E	100
1.11	1007 20 47 W	100
1.12	1007 44 20 W	80.0
1.13	6307 64 22 E	100
1.14	6107 08 10 W	121.0
1.15	6107 03 24 E	121.0
1.16	6407 44 22 E	115.7
1.17	1007 45 24 E	100
1.18	6307 30 47 W	20.3
1.19	6307 30 44 E	100.0
1.20	1007 30 40 W	100

[illegible]

LINE TABLE		
LINE	BEARING	DESIKANT
L210	302 00 30' N	28.84
L202	302 00 30' N	28.85
L203	302 00 30' N	28.86
L204	302 00 30' N	28.87
L205	302 00 30' N	28.88
L206	302 00 30' N	28.89
L207	302 00 30' N	28.90
L208	302 00 30' N	28.91
L209	302 00 30' N	28.92
L211	302 00 30' N	28.93
L212	302 00 30' N	28.94
L213	302 00 30' N	28.95
L214	302 00 30' N	28.96
L215	302 00 30' N	28.97
L216	302 00 30' N	28.98
L217	302 00 30' N	28.99
L218	302 00 30' N	28.99
L219	302 00 30' N	29.00
L220	302 00 30' N	29.01
L221	302 00 30' N	29.02
L222	302 00 30' N	29.03
L223	302 00 30' N	29.04
L224	302 00 30' N	29.05
L225	302 00 30' N	29.06
L226	302 00 30' N	29.07
L227	302 00 30' N	29.08
L228	302 00 30' N	29.09
L229	302 00 30' N	29.10
L230	302 00 30' N	29.11
L231	302 00 30' N	29.12
L232	302 00 30' N	29.13
L233	302 00 30' N	29.14
L234	302 00 30' N	29.15
L235	302 00 30' N	29.16
L236	302 00 30' N	29.17
L237	302 00 30' N	29.18
L238	302 00 30' N	29.19
L239	302 00 30' N	29.20
L240	302 00 30' N	29.21
L241	302 00 30' N	29.22
L242	302 00 30' N	29.23
L243	302 00 30' N	29.24
L244	302 00 30' N	29.25
L245	302 00 30' N	29.26
L246	302 00 30' N	29.27
L247	302 00 30' N	29.28
L248	302 00 30' N	29.29
L249	302 00 30' N	29.30
L250	302 00 30' N	29.31
L251	302 00 30' N	29.32
L252	302 00 30' N	29.33
L253	302 00 30' N	29.34
L254	302 00 30' N	29.35
L255	302 00 30' N	29.36
L256	302 00 30' N	29.37
L257	302 00 30' N	29.38
L258	302 00 30' N	29.39
L259	302 00 30' N	29.40
L260	302 00 30' N	29.41
L261	302 00 30' N	29.42
L262	302 00 30' N	29.43
L263	302 00 30' N	29.44
L264	302 00 30' N	29.45
L265	302 00 30' N	29.46
L266	302 00 30' N	29.47
L267	302 00 30' N	29.48
L268	302 00 30' N	29.49
L269	302 00 30' N	29.50
L270	302 00 30' N	29.51
L271	302 00 30' N	29.52
L272	302 00 30' N	29.53
L273	302 00 30' N	29.54
L274	302 00 30' N	29.55
L275	302 00 30' N	29.56
L276	302 00 30' N	29.57
L277	302 00 30' N	29.58
L278	302 00 30' N	29.59
L279	302 00 30' N	29.60
L280	302 00 30' N	29.61
L281	302 00 30' N	29.62
L282	302 00 30' N	29.63
L283	302 00 30' N	29.64
L284	302 00 30' N	29.65
L285	302 00 30' N	29.66
L286	302 00 30' N	29.67
L287	302 00 30' N	29.68
L288	302 00 30' N	29.69
L289	302 00 30' N	29.70
L290	302 00 30' N	29.71
L291	302 00 30' N	29.72
L292	302 00 30' N	29.73
L293	302 00 30' N	29.74
L294	302 00 30' N	29.75
L295	302 00 30' N	29.76
L296	302 00 30' N	29.77
L297	302 00 30' N	29.78
L298	302 00 30' N	29.79
L299	302 00 30' N	29.80
L300	302 00 30' N	29.81
L301	302 00 30' N	29.82
L302	302 00 30' N	29.83
L303	302 00 30' N	29.84
L304	302 00 30' N	29.85
L305	302 00 30' N	29.86
L306	302 00 30' N	29.87
L307	302 00 30' N	29.88
L308	302 00 30' N	29.89
L309	302 00 30' N	29.90
L310	302 00 30' N	29.91
L311	302 00 30' N	29.92
L312	302 00 30' N	29.93
L313	302 00 30' N	29.94
L314	302 00 30' N	29.95
L315	302 00 30' N	29.96
L316	302 00 30' N	29.97
L317	302 00 30' N	29.98
L318	302 00 30' N	29.99
L319	302 00 30' N	30.00
L320	302 00 30' N	30.01
L321	302 00 30' N	30.02
L322	302 00 30' N	30.03
L323	302 00 30' N	30.04
L324	302 00 30' N	30.05
L325	302 00 30' N	30.06
L326	302 00 30' N	30.07
L327	302 00 30' N	30.08
L328	302 00 30' N	30.09
L329	302 00 30' N	30.10
L330	302 00 30' N	30.11
L331	302 00 30' N	30.12
L332	302 00 30' N	30.13
L333	302 00 30' N	30.14
L334	302 00 30' N	30.15
L335	302 00 30' N	30.16
L336	302 00 30' N	30.17
L337	302 00 30' N	30.18
L338	302 00 30' N	30.19
L339	302 00 30' N	30.20
L340	302 00 30' N	30.21
L341	302 00 30' N	30.22
L342	302 00 30' N	30.23
L343	302 00 30' N	30.24
L344	302 00 30' N	30.25
L345	302 00 30' N	30.26
L346	302 00 30' N	30.27
L347	302 00 30' N	30.28
L348	302 00 30' N	30.29
L349	302 00 30' N	30.30
L350	302 00 30' N	30.31
L351	302 00 30' N	30.32
L352	302 00 30' N	30.33
L353	302 00 30' N	30.34
L354	302 00 30' N	30.35
L355	302 00 30' N	30.36
L356	302 00 30' N	30.37
L357	302 00 30' N	30.38
L358	302 00 30' N	30.39
L359	302 00 30' N	30.40
L360	302 00 30' N	30.41
L361	302 00 30' N	30.42
L362	302 00 30' N	30.43
L363	302 00 30' N	30.44
L364	302 00 30' N	30.45
L365	302 00 30' N	30.46
L366	302 00 30' N	30.47
L367	302 00 30' N	30.48
L368	302 00 30' N	30.49
L369	302 00 30' N	30.50
L370	302 00 30' N	30.51
L371	302 00 30' N	30.52
L372	302 00 30' N	30.53
L373	302 00 30' N	30.54
L374	302 00 30' N	30.55
L375	302 00 30' N	30.56
L376	302 00 30' N	30.57
L377	302 00 30' N	30.58
L378	302 00 30' N	30.59
L379	302 00 30' N	30.60
L380	302 00 30' N	30.61
L381	302 00 30' N	30.62
L382	302 00 30' N	30.63
L383	302 00 30' N	30.64
L384	302 00 30' N	30.65
L385	302 00 30' N	30.66
L386	302 00 30' N	30.67
L387	302 00 30' N	30.68
L388	302 00 30' N	30.69
L389	302 00 30' N	30.70
L390	302 00 30' N	30.71
L391	302 00 30' N	30.72
L392	302 00 30' N	30.73
L393	302 00 30' N	30.74
L394	302 00 30' N	30.75
L395	302 00 30' N	30.76
L396	302 00 30' N	30.77
L397	302 00 30' N	30.78
L398	302 00 30' N	30.79
L399	302 00 30' N	30.80
L400	302 00 30' N	30.81
L401	302 00 30' N	30.82
L402	302 00 30' N	30.83
L403	302 00 30' N	30.84
L404	302 00 30' N	30.85
L405	302 00 30' N	30.86
L406	302 00 30' N	30.87
L407	302 00 30' N	30.88
L408	302 00 30' N	30.89
L409	302 00 30' N	30.90
L410	302 00 30' N	30.91
L411	302 00 30' N	30.92
L412	302 00 30' N	30.93
L413	302 00 30' N	30.94
L414	302 00 30' N	30.95
L415	302 00 30' N	30.96
L416	302 00 30' N	30.97
L417	302 00 30' N	30.98
L418	302 00 30' N	30.99
L419	302 00 30' N	31.00
L420	302 00 30' N	31.01
L421	302 00 30' N	31.02
L422	302 00 30' N	31.03
L423	302 00 30' N	31.04
L424	302 00 30' N	31.05
L425	302 00 30' N	31.06
L426	302 00 30' N	31.07
L427	302 00 30' N	31.08
L428	302 00 30' N	31.09
L429	302 00 30' N	31.10
L430	302 00 30' N	31.11
L431	302 00 30' N	31.12
L432	302 00 30' N	31.13
L433	302 00 30' N	31.14
L434	302 00 30' N	31.15
L435	302 00 30' N	31.16
L436	302 00 30' N	31.17
L437	302 00 30' N	31.18
L438	302 00 30' N	31.19
L439	302 00 30' N	31.20
L440	302 00 30' N	31.21
L441	302 00 30' N	31.22
L442	302 00 30' N	31.23
L443	302 00 30' N	31.24
L444	302 00 30' N	31.25
L445	302 00 30' N	31.26
L446	302 00 30' N	31.27
L447	302 00 30' N	31.28
L448	302 00 30' N	31.29
L449	302 00 30' N	31.30
L450	302 00 30' N	31.31
L451	302 00 30' N	31.32
L452	302 00 30' N	31.33
L453	302 00 30' N	31.34
L454	302 00 30' N	31.35
L455	302 00 30' N	31.36
L456	302 00 30' N	31.37
L457	302 00 30' N	31.38
L458	302 00 30' N	31.39
L459	302 00 30' N	31.40
L460	302 00 30' N	31.41
L461	302 00 30' N	31.42
L462	302 00 30' N	31.43
L463	302 00 30' N	31.44
L464	302 00 30' N	31.45
L465	302 00 30' N	31.46
L466	302 00 30' N	31.47
L467	302 00 30' N	31.48
L468	302 00 30' N	31.49
L469	302 00 30' N	31.50
L470	302 00 30' N	31.51
L471	302 00 30' N	31.52
L472	302 00 30' N	31.53
L473	302 00 30' N	31.54
L474	302 00 30' N	31.55
L475	302 00 30' N	31.56
L476	302 00 30' N	31.57
L477	302 00 30' N	31.58
L478	302 00 30' N	31.59
L479	302 00 30' N	31.60
L480	302 00 30' N	31.61
L481	302 00 30' N	31.62
L482	302 00 30' N	31.63
L483	302 00 30' N	31.64
L484	302 00 30' N	31.65
L485	302 00 30' N	31.66
L486	302 00 30' N	31.67
L487	302 00 30' N	31.68
L488	302 00 30' N	31.69
L489	302 00 30' N	31.70
L490	302 00 30' N	31.71
L491	302 00 30' N	31.72
L492	302 00 30' N	31.73
L493	302 00 30' N	31.74
L494	302 00 30' N	31.75
L495	302 00 30' N	31.76
L496	302 00 30' N	31.77
L497	302 00 30' N	31.78
L498	302 00 30' N	31.79
L499	302 00 30' N	31.80
L500	302 00 30' N	31.81
L501	302 00 30' N	31.82
L502	302 00 30' N	31.83
L503	302 00 30' N	31.84
L504	302 00 30' N	31.85
L505	302 00 30' N	31.86
L506	302 00 30' N	31.87
L507	302 00 30' N	31.88
L508	302 00 30' N	31.89
L509	302 00 30' N	31.90
L510	302 00 30' N	31.91
L511	302 00 30' N	31.92
L512	302 00 30' N	31.93
L513	302 00 30' N	31.94
L514	302 00 30' N	31.95
L515	302 00 30' N	31.96
L516	302 00 30' N	31.97
L517	302 00 30' N	31.98
L518	302 00 30' N	31.99
L519	302 00 30' N	32.00
L520	302 00 30' N	32.01
L521	302 00 30' N	32.02
L522	302 00 30' N	32.03
L523	302 00 30' N	32.04
L524	302 00 30' N	32.05
L525	302 00 30' N	32.06
L526	302 00 30' N	32

LINE TABLE		
LINE	MEASUREMENT	OSCILLATION
1.263	6467.34 ± 20.9	0.0000
1.262	6467.33 ± 19.5	0.0000
1.261	6467.32 ± 20.9	0.0000
1.260	6467.31 ± 19.5	0.0000
1.259	6467.30 ± 20.9	0.0000
1.258	6467.29 ± 19.5	0.0000
1.257	6467.28 ± 20.9	0.0000
1.256	6467.27 ± 19.5	0.0000
1.255	6467.26 ± 20.9	0.0000
1.254	6467.25 ± 19.5	0.0000
1.253	6467.24 ± 20.9	0.0000
1.252	6467.23 ± 19.5	0.0000
1.251	6467.22 ± 20.9	0.0000
1.250	6467.21 ± 19.5	0.0000
1.249	6467.20 ± 20.9	0.0000
1.248	6467.19 ± 19.5	0.0000
1.247	6467.18 ± 20.9	0.0000
1.246	6467.17 ± 19.5	0.0000
1.245	6467.16 ± 20.9	0.0000
1.244	6467.15 ± 19.5	0.0000
1.243	6467.14 ± 20.9	0.0000
1.242	6467.13 ± 19.5	0.0000
1.241	6467.12 ± 20.9	0.0000
1.240	6467.11 ± 19.5	0.0000
1.239	6467.10 ± 20.9	0.0000
1.238	6467.09 ± 19.5	0.0000
1.237	6467.08 ± 20.9	0.0000
1.236	6467.07 ± 19.5	0.0000
1.235	6467.06 ± 20.9	0.0000
1.234	6467.05 ± 19.5	0.0000
1.233	6467.04 ± 20.9	0.0000
1.232	6467.03 ± 19.5	0.0000
1.231	6467.02 ± 20.9	0.0000
1.230	6467.01 ± 19.5	0.0000
1.229	6467.00 ± 20.9	0.0000
1.228	6466.99 ± 19.5	0.0000
1.227	6466.98 ± 20.9	0.0000
1.226	6466.97 ± 19.5	0.0000
1.225	6466.96 ± 20.9	0.0000
1.224	6466.95 ± 19.5	0.0000
1.223	6466.94 ± 20.9	0.0000
1.222	6466.93 ± 19.5	0.0000
1.221	6466.92 ± 20.9	0.0000
1.220	6466.91 ± 19.5	0.0000
1.219	6466.90 ± 20.9	0.0000
1.218	6466.89 ± 19.5	0.0000
1.217	6466.88 ± 20.9	0.0000
1.216	6466.87 ± 19.5	0.0000
1.215	6466.86 ± 20.9	0.0000
1.214	6466.85 ± 19.5	0.0000
1.213	6466.84 ± 20.9	0.0000
1.212	6466.83 ± 19.5	0.0000
1.211	6466.82 ± 20.9	0.0000
1.210	6466.81 ± 19.5	0.0000
1.209	6466.80 ± 20.9	0.0000
1.208	6466.79 ± 19.5	0.0000
1.207	6466.78 ± 20.9	0.0000
1.206	6466.77 ± 19.5	0.0000
1.205	6466.76 ± 20.9	0.0000
1.204	6466.75 ± 19.5	0.0000
1.203	6466.74 ± 20.9	0.0000
1.202	6466.73 ± 19.5	0.0000
1.201	6466.72 ± 20.9	0.0000
1.200	6466.71 ± 19.5	0.0000
1.199	6466.70 ± 20.9	0.0000
1.198	6466.69 ± 19.5	0.0000
1.197	6466.68 ± 20.9	0.0000
1.196	6466.67 ± 19.5	0.0000
1.195	6466.66 ± 20.9	0.0000
1.194	6466.65 ± 19.5	0.0000
1.193	6466.64 ± 20.9	0.0000
1.192	6466.63 ± 19.5	0.0000
1.191	6466.62 ± 20.9	0.0000
1.190	6466.61 ± 19.5	0.0000
1.189	6466.60 ± 20.9	0.0000
1.188	6466.59 ± 19.5	0.0000
1.187	6466.58 ± 20.9	0.0000
1.186	6466.57 ± 19.5	0.0000
1.185	6466.56 ± 20.9	0.0000
1.184	6466.55 ± 19.5	0.0000
1.183	6466.54 ± 20.9	0.0000
1.182	6466.53 ± 19.5	0.0000
1.181	6466.52 ± 20.9	0.0000
1.180	6466.51 ± 19.5	0.0000
1.179	6466.50 ± 20.9	0.0000
1.178	6466.49 ± 19.5	0.0000
1.177	6466.48 ± 20.9	0.0000
1.176	6466.47 ± 19.5	0.0000
1.175	6466.46 ± 20.9	0.0000
1.174	6466.45 ± 19.5	0.0000
1.173	6466.44 ± 20.9	0.0000
1.172	6466.43 ± 19.5	0.0000
1.171	6466.42 ± 20.9	0.0000
1.170	6466.41 ± 19.5	0.0000
1.169	6466.40 ± 20.9	0.0000
1.168	6466.39 ± 19.5	0.0000
1.167	6466.38 ± 20.9	0.0000
1.166	6466.37 ± 19.5	0.0000
1.165	6466.36 ± 20.9	0.0000
1.164	6466.35 ± 19.5	0.0000
1.163	6466.34 ± 20.9	0.0000
1.162	6466.33 ± 19.5	0.0000
1.161	6466.32 ± 20.9	0.0000
1.160	6466.31 ± 19.5	0.0000
1.159	6466.30 ± 20.9	0.0000
1.158	6466.29 ± 19.5	0.0000
1.157	6466.28 ± 20.9	0.0000
1.156	6466.27 ± 19.5	0.0000
1.155	6466.26 ± 20.9	0.0000
1.154	6466.25 ± 19.5	0.0000
1.153	6466.24 ± 20.9	0.0000
1.152	6466.23 ± 19.5	0.0000
1.151	6466.22 ± 20.9	0.0000
1.150	6466.21 ± 19.5	0.0000
1.149	6466.20 ± 20.9	0.0000
1.148	6466.19 ± 19.5	0.0000
1.147	6466.18 ± 20.9	0.0000
1.146	6466.17 ± 19.5	0.0000
1.145	6466.16 ± 20.9	0.0000
1.144	6466.15 ± 19.5	0.0000
1.143	6466.14 ± 20.9	0.0000
1.142	6466.13 ± 19.5	0.0000
1.141	6466.12 ± 20.9	0.0000
1.140	6466.11 ± 19.5	0.0000
1.139	6466.10 ± 20.9	0.0000
1.138	6466.09 ± 19.5	0.0000
1.137	6466.08 ± 20.9	0.0000
1.136	6466.07 ± 19.5	0.0000
1.135	6466.06 ± 20.9	0.0000
1.134	6466.05 ± 19.5	0.0000
1.133	6466.04 ± 20.9	0.0000
1.132	6466.03 ± 19.5	0.0000
1.131	6466.02 ± 20.9	0.0000
1.130	6466.01 ± 19.5	0.0000
1.129	6466.00 ± 20.9	0.0000
1.128	6465.99 ± 19.5	0.0000
1.127	6465.98 ± 20.9	0.0000
1.126	6465.97 ± 19.5	0.0000
1.125	6465.96 ± 20.9	0.0000
1.124	6465.95 ± 19.5	0.0000
1.123	6465.94 ± 20.9	0.0000
1.122	6465.93 ± 19.5	0.0000
1.121	6465.92 ± 20.9	0.0000
1.120	6465.91 ± 19.5	0.0000
1.119	6465.90 ± 20.9	0.0000
1.118	6465.89 ± 19.5	0.0000
1.117	6465.88 ± 20.9	0.0000
1.116	6465.87 ± 19.5	0.0000
1.115	6465.86 ± 20.9	0.0000
1.114	6465.85 ± 19.5	0.0000
1.113	6465.84 ± 20.9	0.0000
1.112	6465.83 ± 19.5	0.0000
1.111	6465.82 ± 20.9	0.0000
1.110	6465.81 ± 19.5	0.0000
1.109	6465.80 ± 20.9	0.0000
1.108	6465.79 ± 19.5	0.0000
1.107	6465.78 ± 20.9	0.0000
1.106	6465.77 ± 19.5	0.0000
1.105	6465.76 ± 20.9	0.0000
1.104	6465.75 ± 19.5	0.0000
1.103	6465.74 ± 20.9	0.0000
1.102	6465.73 ± 19.5	0.0000
1.101	6465.72 ± 20.9	0.0000
1.100	6465.71 ± 19.5	0.0000
1.099	6465.70 ± 20.9	0.0000
1.098	6465.69 ± 19.5	0.0000
1.097	6465.68 ± 20.9	0.0000
1.096	6465.67 ± 19.5	0.0000
1.095	6465.66 ± 20.9	0.0000
1.094	6465.65 ± 19.5	0.0000
1.093	6465.64 ± 20.9	0.0000
1.092	6465.63 ± 19.5	0.0000
1.091	6465.62 ± 20.9	0.0000
1.090	6465.61 ± 19.5	0.0000
1.089	6465.60 ± 20.9	0.0000
1.088	6465.59 ± 19.5	0.0000
1.087	6465.58 ± 20.9	0.0000
1.086	6465.57 ± 19.5	0.0000
1.085	6465.56 ± 20.9	0.0000
1.084	6465.55 ± 19.5	0.0000
1.083	6465.54 ± 20.9	0.0000
1.082	6465.53 ± 19.5	0.0000
1.081	6465.52 ± 20.9	0.0000
1.080	6465.51 ± 19.5	0.0000
1.079	6465.50 ± 20.9	0.0000
1.078	6465.49 ± 19.5	0.0000
1.077	6465.48 ± 20.9	0.0000
1.076	6465.47 ± 19.5	0.0000
1.075	6465.46 ± 20.9	0.0000
1.074	6465.45 ± 19.5	0.0000
1.073	6465.44 ± 20.9	0.0000
1.072	6465.43 ± 19.5	0.0000
1.071	6465.42 ± 20.9	0.0000
1.070	6465.41 ± 19.5	0.0000
1.069	6465.40 ± 20.9	0.0000
1.068	6465.39 ± 19.5	0.0000
1.067	6465.38 ± 20.9	0.0000
1.066	6465.37 ± 19.5	0.0000
1.065	6465.36 ± 20.9	0.0000
1.064	6465.35 ± 19.5	0.0000
1.063	6465.34 ± 20.9	0.0000
1.062	6465.33 ± 19.5	0.0000
1.061	6465.32 ± 20.9	0.0000
1.060	6465.31 ± 19.5	0.0000
1.059	6465.30 ± 20.9	0.0000
1.058	6465.29 ± 19.5	0.0000
1.057	6465.28 ± 20.9	0.0000
1.056	6465.27 ± 19.5	0.0000
1.055	6465.26 ± 20.9	0.0000
1.054	6465.25 ± 19.5	0.0000
1.053	6465.24 ± 20.9	0.0000
1.052	6465.23 ± 19.5	0.0000
1.051	6465.22 ± 20.9	0.0000
1.050	6465.21 ± 19.5	0.0000
1.049	6465.20 ± 20.9	0.0000
1.048	6465.19 ± 19.5	0.0000
1.047	6465.18 ± 20.9	0.0000
1.046	6465.17 ± 19.5	0.0000
1.045	6465.16 ± 20.9	0.0000
1.044	6465.15 ± 19.5	0.0000
1.043	6465.14 ± 20.9	0.0000
1.042	6465.13 ± 19.5	0.0000
1.041	6465.12 ± 20.9	0.0000
1.040	6465.11 ± 19.5	0.0000
1.039	6465.10 ± 20.9	0.0000
1.038	6465.09 ± 19.5	0.0000
1.037	6465.08 ± 20.9	0.0000
1.036	6465.07 ± 19.5	0.0000
1.035	6465.06 ± 20.9	0.0000
1.034	6465.05 ± 19.5	0.0000
1.033	6465.04 ± 20.9	0.0000
1.032	6465.03 ± 19.5	0.0000
1.031	6465.02 ± 20.9	0.0000
1.030	6465.01 ± 19.5	0.0000
1.029	6465.00 ± 20.9	0.0000
1.028	6464.99 ± 19.5	0.0000
1.027	6464.98 ± 20.9	0.0000
1.026	6464.97 ± 19.5	0.0000
1.025	6464.96 ± 20.9	0.0000
1.024	6464.95 ± 19.5	0.0000
1.023	6464.94 ± 20.9	0.0000
1.022	6464.93 ± 19.5	0.0000
1.021	6464.92 ± 20.9	0.0000
1.020	6464.91 ± 19.5	0.0000
1.019	6464.90 ± 20.9	0.0000
1.018	6464.89 ± 19.5	0.0000
1.017	6464.88 ± 20.9	0.0000
1.016	6464.87 ± 19.5	0.0000
1.015	6464.86 ± 20.9	0.0000
1.014	6464.85 ± 19.5	0.0000
1.013	6464.84 ± 20.9	0.0000
1.012	6464.83 ± 19.5	0.0000
1.011	6464.82 ± 20.9	0.0000
1.010	6464.81 ± 19.5	0.0000
1.009	6464.80 ± 20.9	0.0000
1.008	6464.79 ± 19.5	0.0000
1.007	6464.78 ± 20.9	0.0000
1.006	6464.77 ± 19.5	0.0000
1.005	6464.76 ± 20.9	0.0000
1.004	6464.75 ± 19.5	0.0000
1.003	6464.74 ± 20.9	0.0000
1.002	6464.73 ± 19.5	0.0000
1.001	6464.72 ± 20.9	0.0000
1.000	6464.71 ± 19.5	0.0000

LIVE TABLE		
LINE	NAME	CRD
L001	514 13 3075	138.0
L002	766 27 3471	138.0
L003	312 43 4270	138.0
L004	312 43 4270	138.0
L005	312 43 4270	138.0
L006	312 43 4270	138.0
L007	312 43 4270	138.0
L008	312 43 4270	138.0
L009	312 43 4270	138.0
L010	312 43 4270	138.0
L011	312 43 4270	138.0
L012	312 43 4270	138.0
L013	312 43 4270	138.0
L014	312 43 4270	138.0
L015	312 43 4270	138.0
L016	312 43 4270	138.0
L017	312 43 4270	138.0
L018	312 43 4270	138.0
L019	312 43 4270	138.0
L020	312 43 4270	138.0
L021	312 43 4270	138.0
L022	312 43 4270	138.0
L023	312 43 4270	138.0
L024	312 43 4270	138.0
L025	312 43 4270	138.0
L026	312 43 4270	138.0
L027	312 43 4270	138.0
L028	312 43 4270	138.0
L029	312 43 4270	138.0
L030	312 43 4270	138.0

LINE TABLE		
LINE	BEARING	CEILING
101	80° 30' N 57°	91.00
112	81° 45' S 57°	91.00
113	80° 10' S 57°	91.00
114	80° 2' S 57°	90.95
115	80° 20' S 57°	91.00
116	80° 30' S 57°	91.00
117	80° 30' S 57°	90.95
118	80° 30' S 57°	90.95
119	80° 30' S 57°	90.95
120	80° 30' S 57°	90.95
121	80° 30' S 57°	90.95
122	80° 30' S 57°	90.95
123	80° 30' S 57°	90.95
124	80° 30' S 57°	90.95
125	80° 30' S 57°	90.95
126	80° 30' S 57°	90.95
127	80° 30' S 57°	90.95
128	80° 30' S 57°	90.95
129	80° 30' S 57°	90.95
130	80° 30' S 57°	90.95
131	80° 30' S 57°	90.95
132	80° 30' S 57°	90.95
133	80° 30' S 57°	90.95
134	80° 30' S 57°	90.95
135	80° 30' S 57°	90.95
136	80° 30' S 57°	90.95
137	80° 30' S 57°	90.95
138	80° 30' S 57°	90.95
139	80° 30' S 57°	90.95
140	80° 30' S 57°	90.95
141	80° 30' S 57°	90.95
142	80° 30' S 57°	90.95
143	80° 30' S 57°	90.95
144	80° 30' S 57°	90.95
145	80° 30' S 57°	90.95
146	80° 30' S 57°	90.95
147	80° 30' S 57°	90.95
148	80° 30' S 57°	90.95
149	80° 30' S 57°	90.95
150	80° 30' S 57°	90.95
151	80° 30' S 57°	90.95
152	80° 30' S 57°	90.95
153	80° 30' S 57°	90.95
154	80° 30' S 57°	90.95
155	80° 30' S 57°	90.95
156	80° 30' S 57°	90.95
157	80° 30' S 57°	90.95
158	80° 30' S 57°	90.95
159	80° 30' S 57°	90.95
160	80° 30' S 57°	90.95
161	80° 30' S 57°	90.95
162	80° 30' S 57°	90.95
163	80° 30' S 57°	90.95
164	80° 30' S 57°	90.95
165	80° 30' S 57°	90.95
166	80° 30' S 57°	90.95
167	80° 30' S 57°	90.95
168	80° 30' S 57°	90.95
169	80° 30' S 57°	90.95
170	80° 30' S 57°	90.95
171	80° 30' S 57°	90.95
172	80° 30' S 57°	90.95
173	80° 30' S 57°	90.95
174	80° 30' S 57°	90.95
175	80° 30' S 57°	90.95
176	80° 30' S 57°	90.95
177	80° 30' S 57°	90.95
178	80° 30' S 57°	90.95
179	80° 30' S 57°	90.95
180	80° 30' S 57°	90.95
181	80° 30' S 57°	90.95
182	80° 30' S 57°	90.95
183	80° 30' S 57°	90.95
184	80° 30' S 57°	90.95
185	80° 30' S 57°	90.95
186	80° 30' S 57°	90.95
187	80° 30' S 57°	90.95
188	80° 30' S 57°	90.95
189	80° 30' S 57°	90.95
190	80° 30' S 57°	90.95
191	80° 30' S 57°	90.95
192	80° 30' S 57°	90.95
193	80° 30' S 57°	90.95
194	80° 30' S 57°	90.95
195	80° 30' S 57°	90.95
196	80° 30' S 57°	90.95
197	80° 30' S 57°	90.95
198	80° 30' S 57°	90.95
199	80° 30' S 57°	90.95
200	80° 30' S 57°	90.95

LINE TABLE		
LINE	SWAPPING	CRISTAL
1197	8177-8185 6873	6873
1142	8037-81 2747	6834
1143	8022-80 4176	6836
1144	8010-80 1374	7154
1145	8012-81 2674	7251
1146	8012-82 2673	7252
1147	8107-82 2474	7253
1148	8012-83 1373	7453
1149	8012-84 2473	7453
1150	8012-84 1873	7453
1151	8012-85 3374	7453
1152	8012-85 1374	7453
1153	8012-86 6874	7453
1154	8012-86 2274	7453
1155	8012-86 2274	7453
1156	8012-87 4074	7453
1157	8012-87 4074	7453
1158	8012-87 4074	7453

LIFE TABLE		
AGE	REVENUE	DEATH
L101	800' 15' 00" E	21.18
L102	800' 20' 00" E	21.18
L103	800' 25' 00" E	21.18
L104	800' 30' 00" E	21.18
L105	800' 35' 00" E	21.18
L106	800' 40' 00" E	21.18
L107	800' 45' 00" E	21.18
L108	800' 50' 00" E	21.18
L109	800' 55' 00" E	21.18
L110	801' 00' 00" E	21.18
L111	801' 05' 00" E	21.18
L112	801' 10' 00" E	21.18
L113	801' 15' 00" E	21.18
L114	801' 20' 00" E	21.18
L115	801' 25' 00" E	21.18
L116	801' 30' 00" E	21.18
L117	801' 35' 00" E	21.18
L118	801' 40' 00" E	21.18
L119	801' 45' 00" E	21.18
L120	801' 50' 00" E	21.18

DATE	INCRS.	DECRS.
C1	15.07	22.57
C2	203.30	62.88
C3	256.39	87.47
C4	15.07	15.75
C5	27.08	66.89
C6	150.39	19.79
C7	27.08	65.90
C8	15.07	15.50
C9	603.20	300.10
C10	125.29	285.52
C11	67.50	112.67
C12	475.28	475.28
C13	67.50	521.52
C14	466.29	466.29
C15	67.50	228.87
C16	67.50	326.10
C17	668.20	668.20
C18	67.50	235.08
C19	556.39	112.77
C20	828.30	28.24

DATE	DOCKING DATE	DOCKLENGTH
24	NOV 24 1976	36.20
25	NOV 25 1976	43.51
26	NOV 26 1976	51.81
27	NOV 27 1976	57.88
28	NOV 28 1976	56.51
29	NOV 29 1976	59.78
30	NOV 30 1976	56.37
1	DEC 1 1976	57.06
2	DEC 2 1976	58.23
3	DEC 3 1976	59.48
4	DEC 4 1976	57.56
5	DEC 5 1976	63.24
6	DEC 6 1976	66.51
7	DEC 7 1976	66.57
8	DEC 8 1976	53.27
9	DEC 9 1976	54.87
10	DEC 10 1976	52.91
11	DEC 11 1976	53.52
12	DEC 12 1976	54.55
13	DEC 13 1976	56.23

Q24E	APR01S	LENGTH
C24E	00.00	33.00
C25	1.00	10.00
C26	00.00	30.00
C27	00.00	30.00
C28	00.00	40.00
C29	00.00	40.00
C30	00.00	40.00
C31	00.00	40.00
C32	00.00	40.00
C33	00.00	40.00
C34	00.00	40.00
C35	00.00	40.00
C36	00.00	40.00
C37	00.00	40.00
C38	00.00	40.00
C39	00.00	40.00
C40	00.00	40.00
C41	00.00	40.00
C42	00.00	40.00
C43	00.00	40.00
C44	00.00	40.00
C45	00.00	40.00
C46	00.00	40.00
C47	00.00	40.00
C48	00.00	40.00
C49	00.00	40.00
C50	00.00	40.00
C51	00.00	40.00
C52	00.00	40.00
C53	00.00	40.00

AGE	DOORWAY	GOALPOST
16/2 3/4	33.0	
16/2 1/4	33.5	
16/2 1/2	36.5	
16/2 1/4	36.0	
16/2 1/2	43.5	
16/2 1/4	44.0	
16/2 1/2	45.0	
16/2 1/4	38.5	
16/2 1/2	44.0	
16/2 1/4	45.0	
16/2 1/2	19.0	
16/2 1/4	22.5	
16/2 1/2	16.0	
16/2 1/4	16.0	
16/2 1/2	34.7	
16/2 1/4	35.0	
16/2 1/2	17.5	
16/2 1/4	22.5	
16/2 1/2	73.5	
16/2 1/4	18.5	

DATE	PRICE	LENGTH	SE
031	101500	21102	100
032	101500	20400	100
033	101500	20600	100
034	101500	20300	100
035	101500	20600	100
036	101500	20600	100
037	101500	20600	100
038	101500	20600	100
039	101500	20600	100
040	101500	20600	100
041	101500	20600	100
042	101500	20600	100
043	101500	20600	100
044	101500	20600	100
045	101500	20600	100
046	101500	20600	100
047	101500	20600	100
048	101500	20600	100
049	101500	20600	100
050	101500	20600	100
051	101500	20600	100
052	101500	20600	100
053	101500	20600	100
054	101500	20600	100
055	101500	20600	100
056	101500	20600	100
057	101500	20600	100
058	101500	20600	100
059	101500	20600	100
060	101500	20600	100
061	101500	20600	100
062	101500	20600	100
063	101500	20600	100
064	101500	20600	100
065	101500	20600	100
066	101500	20600	100
067	101500	20600	100
068	101500	20600	100
069	101500	20600	100
070	101500	20600	100
071	101500	20600	100
072	101500	20600	100
073	101500	20600	100
074	101500	20600	100
075	101500	20600	100
076	101500	20600	100
077	101500	20600	100
078	101500	20600	100
079	101500	20600	100
080	101500	20600	100
081	101500	20600	100
082	101500	20600	100
083	101500	20600	100
084	101500	20600	100
085	101500	20600	100
086	101500	20600	100
087	101500	20600	100
088	101500	20600	100
089	101500	20600	100
090	101500	20600	100
091	101500	20600	100
092	101500	20600	100
093	101500	20600	100
094	101500	20600	100
095	101500	20600	100
096	101500	20600	100
097	101500	20600	100
098	101500	20600	100
099	101500	20600	100
100	101500	20600	100

CHONG SHANG	CHONG LING
1977 10 22 F	376.79
1977 10 23 F	323.88
1977 10 24 F	293.18
1977 10 25 F	248.89
1977 10 26 F	208.89
1977 10 27 F	243.62
1977 10 28 F	188.89
1977 10 29 F	8.88
1977 10 30 F	136.29
1977 10 31 F	78.88
1977 11 01 F	85.88
1977 11 02 F	228.88
1977 11 03 F	83.88
1977 11 04 F	298.88
1977 11 05 F	85.88
1977 11 06 F	8.88
1977 11 07 F	8.88
1977 11 08 F	8.88
1977 11 09 F	8.88
1977 11 10 F	8.88
1977 11 11 F	8.88
1977 11 12 F	8.88
1977 11 13 F	8.88
1977 11 14 F	8.88
1977 11 15 F	8.88
1977 11 16 F	8.88
1977 11 17 F	8.88
1977 11 18 F	8.88
1977 11 19 F	8.88
1977 11 20 F	8.88
1977 11 21 F	8.88
1977 11 22 F	8.88
1977 11 23 F	8.88
1977 11 24 F	8.88
1977 11 25 F	8.88
1977 11 26 F	8.88
1977 11 27 F	8.88
1977 11 28 F	8.88
1977 11 29 F	8.88
1977 11 30 F	8.88
1977 12 01 F	8.88
1977 12 02 F	8.88
1977 12 03 F	8.88
1977 12 04 F	8.88
1977 12 05 F	8.88
1977 12 06 F	8.88
1977 12 07 F	8.88
1977 12 08 F	8.88
1977 12 09 F	8.88
1977 12 10 F	8.88
1977 12 11 F	8.88
1977 12 12 F	8.88
1977 12 13 F	8.88
1977 12 14 F	8.88
1977 12 15 F	8.88
1977 12 16 F	8.88
1977 12 17 F	8.88
1977 12 18 F	8.88
1977 12 19 F	8.88
1977 12 20 F	8.88
1977 12 21 F	8.88
1977 12 22 F	8.88
1977 12 23 F	8.88
1977 12 24 F	8.88
1977 12 25 F	8.88
1977 12 26 F	8.88
1977 12 27 F	8.88
1977 12 28 F	8.88
1977 12 29 F	8.88
1977 12 30 F	8.88
1977 12 31 F	8.88

DATE	MOVL	EDWTH	DETH	CHRG	REASON	CHRG	LD
CY1	11:00	11:00	10:50:00	1000	25 375		120
CY2	11:00	11:00	10:50:00	1000	25 375		120
CY3	11:00	11:00	10:50:00	1000	25 375		120
CY4	11:00	11:00	10:50:00	1000	25 375		120
CY5	11:00	11:00	10:50:00	1000	25 375		120
CY6	11:00	11:00	10:50:00	1000	25 375		120
CY7	11:00	11:00	10:50:00	1000	25 375		120
CY8	11:00	11:00	10:50:00	1000	25 375		120
CY9	11:00	11:00	10:50:00	1000	25 375		120
CY10	11:00	11:00	10:50:00	1000	25 375		120
CY11	11:00	11:00	10:50:00	1000	25 375		120
CY12	11:00	11:00	10:50:00	1000	25 375		120
CY13	11:00	11:00	10:50:00	1000	25 375		120
CY14	11:00	11:00	10:50:00	1000	25 375		120
CY15	11:00	11:00	10:50:00	1000	25 375		120
CY16	11:00	11:00	10:50:00	1000	25 375		120
CY17	11:00	11:00	10:50:00	1000	25 375		120
CY18	11:00	11:00	10:50:00	1000	25 375		120
CY19	11:00	11:00	10:50:00	1000	25 375		120
CY20	11:00	11:00	10:50:00	1000	25 375		120
CY21	11:00	11:00	10:50:00	1000	25 375		120
CY22	11:00	11:00	10:50:00	1000	25 375		120
CY23	11:00	11:00	10:50:00	1000	25 375		120
CY24	11:00	11:00	10:50:00	1000	25 375		120
CY25	11:00	11:00	10:50:00	1000	25 375		120
CY26	11:00	11:00	10:50:00	1000	25 375		120
CY27	11:00	11:00	10:50:00	1000	25 375		120
CY28	11:00	11:00	10:50:00	1000	25 375		120
CY29	11:00	11:00	10:50:00	1000	25 375		120
CY30	11:00	11:00	10:50:00	1000	25 375		120
CY31	11:00	11:00	10:50:00	1000	25 375		120
CY32	11:00	11:00	10:50:00	1000	25 375		120
CY33	11:00	11:00	10:50:00	1000	25 375		120
CY34	11:00	11:00	10:50:00	1000	25 375		120
CY35	11:00	11:00	10:50:00	1000	25 375		120
CY36	11:00	11:00	10:50:00	1000	25 375		120
CY37	11:00	11:00	10:50:00	1000	25 375		120
CY38	11:00	11:00	10:50:00	1000	25 375		120
CY39	11:00	11:00	10:50:00	1000	25 375		120
CY40	11:00	11:00	10:50:00	1000	25 375		120
CY41	11:00	11:00	10:50:00	1000	25 375		120
CY42	11:00	11:00	10:50:00	1000	25 375		120
CY43	11:00	11:00	10:50:00	1000	25 375		120
CY44	11:00	11:00	10:50:00	1000	25 375		120
CY45	11:00	11:00	10:50:00	1000	25 375		120
CY46	11:00	11:00	10:50:00	1000	25 375		120
CY47	11:00	11:00	10:50:00	1000	25 375		120
CY48	11:00	11:00	10:50:00	1000	25 375		120
CY49	11:00	11:00	10:50:00	1000	25 375		120
CY50	11:00	11:00	10:50:00	1000	25 375		120
CY51	11:00	11:00	10:50:00	1000	25 375		120

SHIP'S NAME				
GRADE	WALLS	LENGTH	DELLA	CHOP LENGTH
E16	404F	52.9	7'30"	52.6F
E16	474E	54.08	6'07 1/2"	40.27F
E13	4414F	26.07	20' 33"	107.12 1/2F
C28	4744E	55.02	8'07 1/2"	147.8F
C31	4204F	45.27	8'3-8"	140.2F
E15	3514S	32.04	5'20 1/2"	127.5F
E19	4244S	44.04	6'20 1/2"	140.04F
C18	7244S	47.04	7'10 1/2"	145.04F
E43	444S	44.04	5'10 1/2"	120.11F
C41	2244F	26.04	4'10 1/2"	100.0F
C46	2244F	26.02	4'10 1/2"	100.0F
C44	544F	52.9	6'10 1/2"	127.2F

MATKIN HOOVER

ENGINEERING
& SURVEYING

P.O. BOX 54
1 SPECTER ROAD SUITE 100
BOSSING, TEXAS 75006
OFFICE: 830.249.0000 FAX: 830.249.0000

CIVIL ENGINEERS SURVEYORS LAND PLANNERS
CONSTRUCTION MANAGERS CONSULTANTS

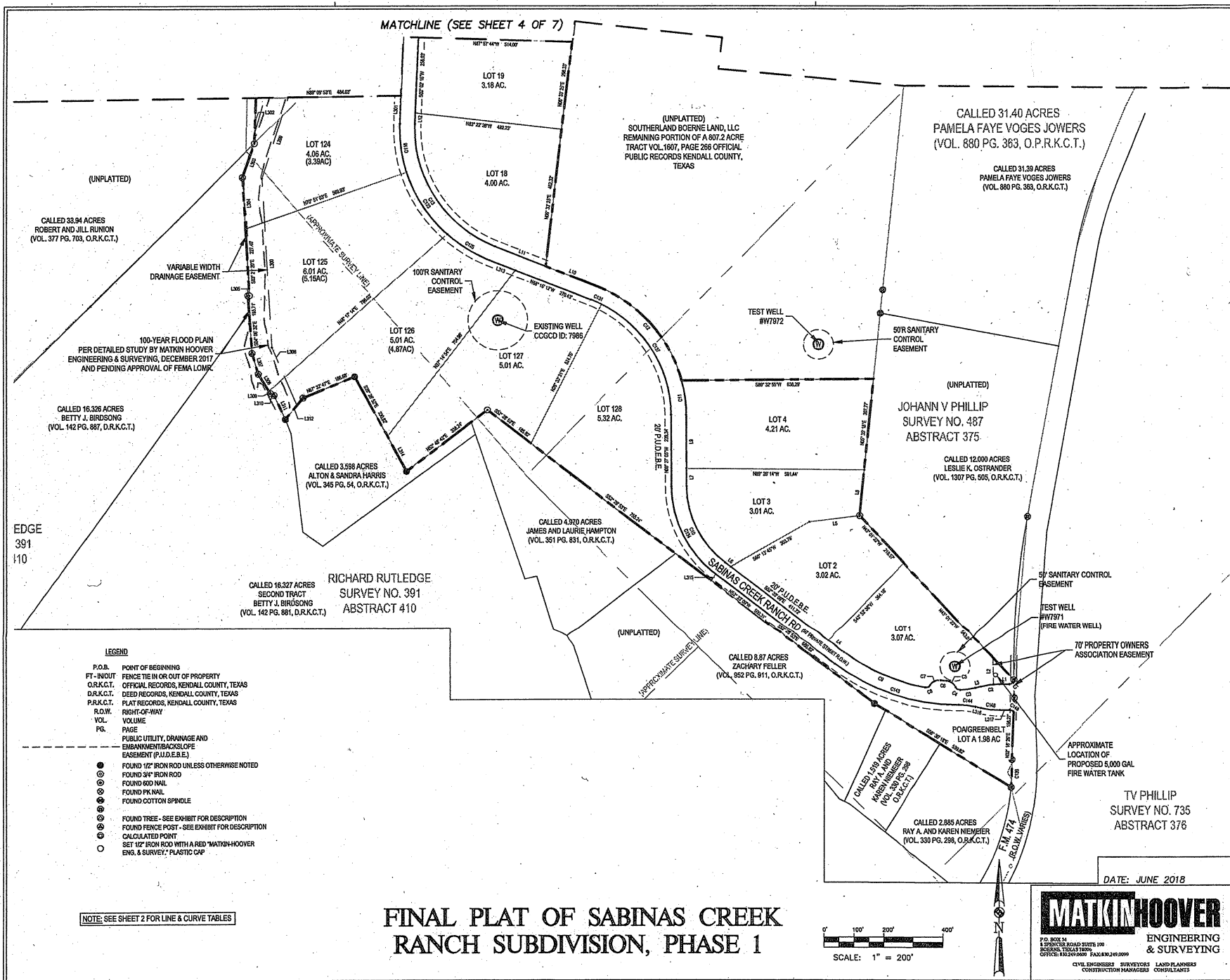

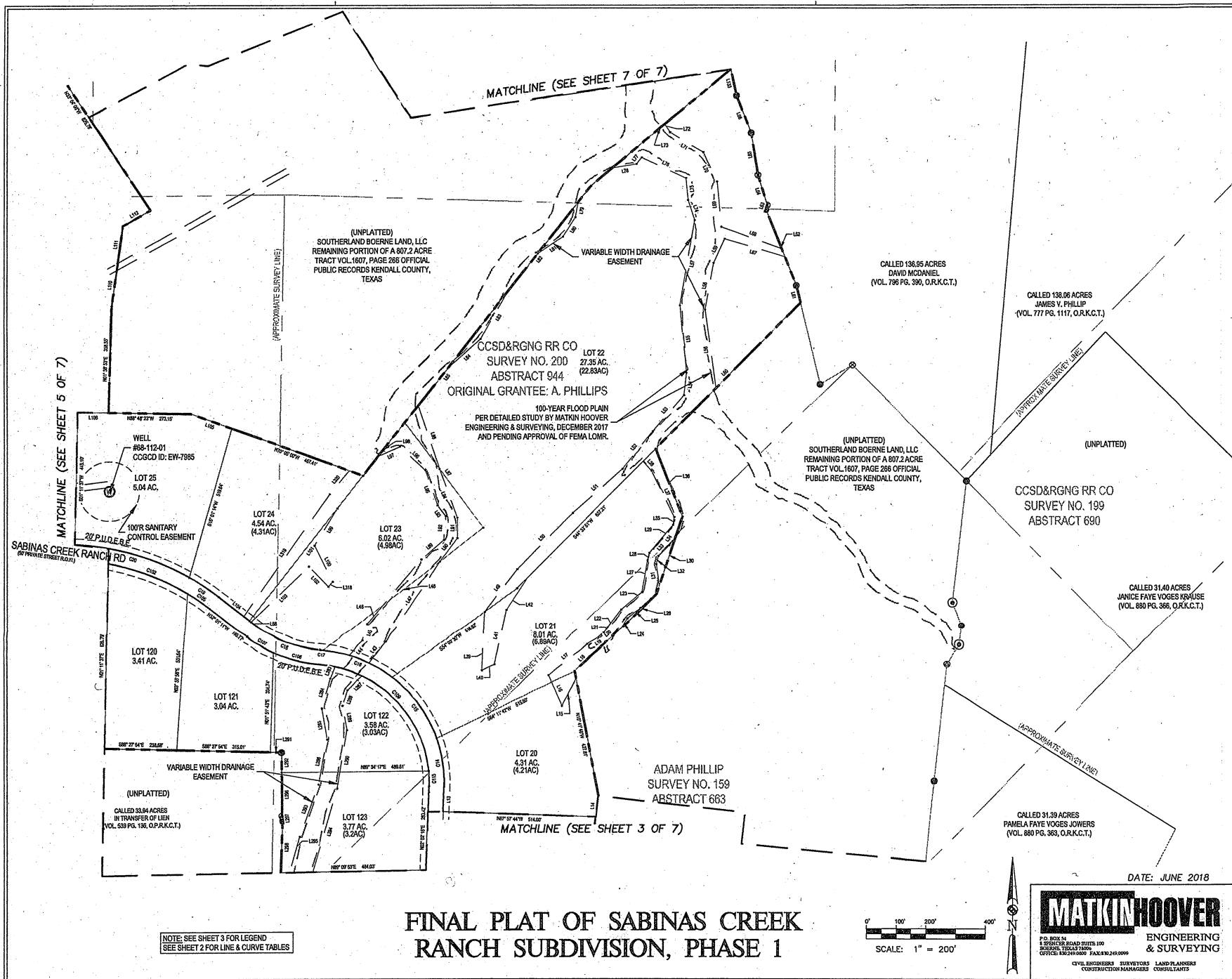

FINAL PLAT OF SABINAS CREEK RANCH SUBDIVISION, PHASE 1

NOTE: SEE SHEET 3 FOR LEGEND
SEE SHEET 2 FOR LINE & CURVE TABLES

DATE: JUNE 2018

MATKINHOOVER

P.O. BOX 54
SPENCER ROAD, SUITE 100
DENVER, TEXAS 75020
OFFICE: 817.241.9600 FAX: 817.241.9699

CIVIL ENGINEERS SURVEYORS LAND PLANNERS
CONSTRUCTION MANAGERS CONSULTANTS

ENGINEERING
& SURVEYING

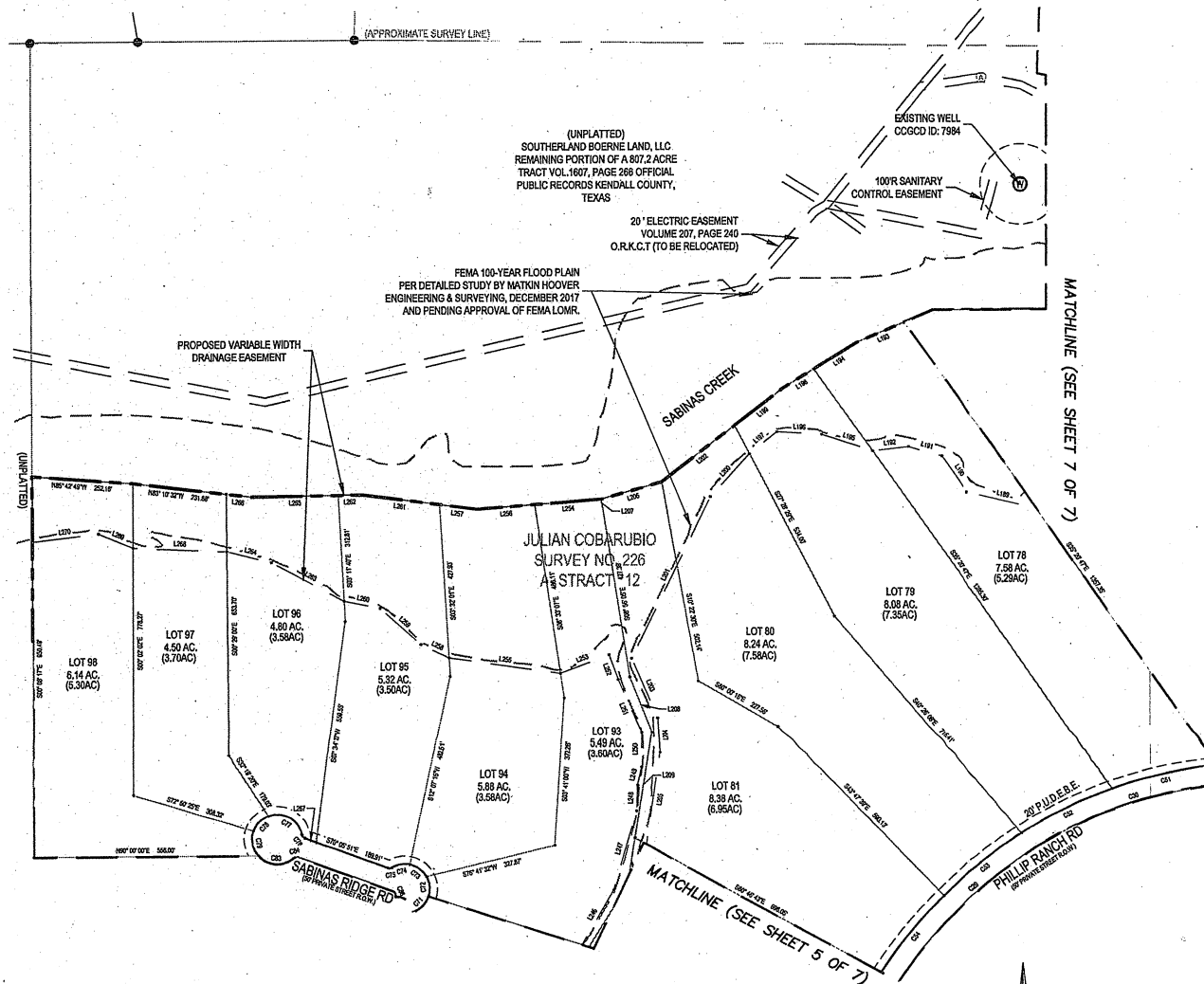

NOTE: SEE SHEET 3 FOR LEGEND.
SEE SHEET 2 FOR LINE & CURVE TABLES

FINAL PLAT OF SABINAS CREEK RANCH SUBDIVISION, PHASE 1

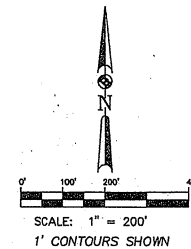

DATE: JUNE 2018

MATKINHOOVER
ENGINEERING
& SURVEYING
P.O. BOX 54
10000 S. RICHMOND ROAD SUITE 100
BIRMINGHAM, AL 35206-0054
OFFICE: 205/990-0000 FAX: 205/240-0099
CIVIL ENGINEERS SURVEYORS LAND PLANNERS
CONSTRUCTION MANAGERS CONSULTANTS

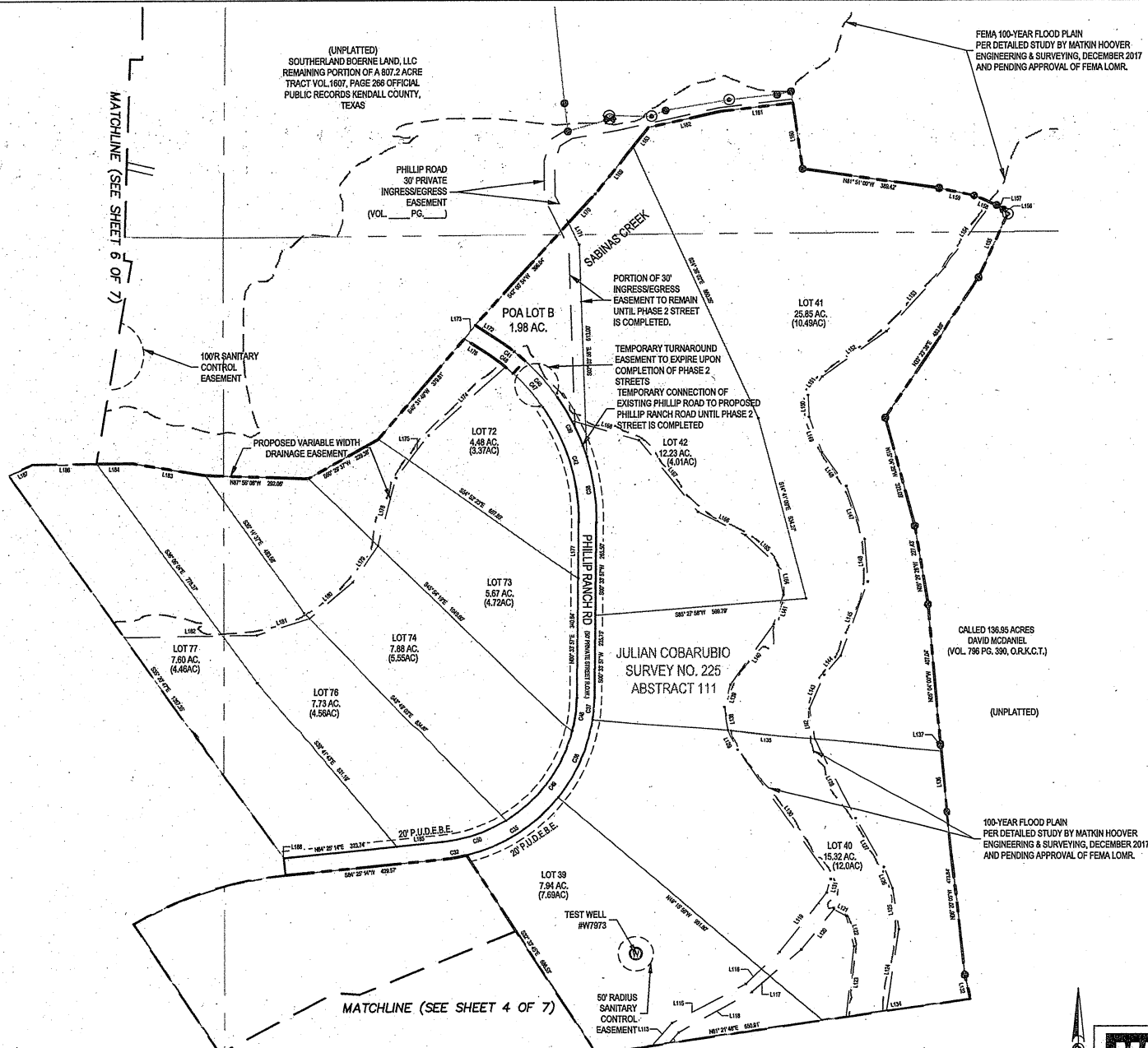

(UNPLATTED)
SOUTHERLAND BOERNE LAND, LLC
REMAINING PORTION OF A 807.2 ACRE
TRACT VOL. 1607, PAGE 288 OFFICIAL
PUBLIC RECORDS KENDALL COUNTY,
TEXAS

PHILLIP ROAD
30' PRIVATE
INGRESS/EGRESS
EASEMENT
(VOL. PG.)

100' SANITARY
CONTROL
EASEMENT

PROPOSED VARIABLE WIDTH
DRAINAGE EASEMENT

PORTION OF 30'
INGRESS/EGRESS
EASEMENT TO REMAIN
UNTIL PHASE 2 STREET
IS COMPLETED.

TEMPORARY TURNAROUND
EASEMENT TO EXPIRE UPON
COMPLETION OF PHASE 2
STREETS
TEMPORARY CONNECTION OF
EXISTING PHILLIP ROAD TO PROPOSED
PHILLIP RANCH ROAD UNTIL PHASE 2
STREET IS COMPLETED

FEMA 100-YEAR FLOOD PLAIN
PER DETAILED STUDY BY MATKIN HOOVER
ENGINEERING & SURVEYING, DECEMBER 2017
AND PENDING APPROVAL OF FEMA LOMR.

CALLED 136.95 ACRES
DAVID MCDANIEL
(VOL. 786 PG. 390, O.R.K.C.T.)

(UNPLATTED)

100-YEAR FLOOD PLAIN
PER DETAILED STUDY BY MATKIN HOOVER
ENGINEERING & SURVEYING, DECEMBER 2017
AND PENDING APPROVAL OF FEMA LOMR.

MATCHLINE (SEE SHEET 4 OF 7)

NOTE: SEE SHEET 3 FOR LEGEND
SEE SHEET 2 FOR LINE & CURVE TABLES

FINAL PLAT OF SABINAS CREEK RANCH SUBDIVISION, PHASE 1

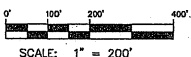

DATE: JUNE 2018

MATKIN HOOVER
P.O. BOX 54
 1 ENGINEER ROAD SUITE 100
 DALLAS, TEXAS 75249
 OFFICE: (214) 241-0000

**ENGINEERING
& SURVEYING**
CIVIL ENGINEERS SURVEYORS LAND PLANNERS
 CONSTRUCTION MANAGERS CONSULTANTS



KENDALL COUNTY COMMISSIONERS COURT AGENDA REQUEST

COMMISSIONER COURT DATE: 12/26/2018
OPEN SESSION

SUBJECT	Financial Guarantee, Sabinas Creek Ranch, Phase 1
DEPARTMENT & PERSON MAKING REQUEST	County Engineer - Richard Tobolka
PHONE # OR EXTENSION #	830-249-9343 Ext. 250
TIME NEEDED FOR PRESENTATION	5 Minutes
WORDING OF AGENDA ITEM	Consideration and action on approval of a Subdivision Bond for Sabinas Creek Ranch, Phase 1 in the amount of \$1,494,819.91 for construction of roads and drainage. (Southerland Boerne Land, LLC) Richard Chapman Commissioner Pct. #3, Rick Tobolka, County Engineer; Mary Ellen Schulle, Development Engineer.
REASON FOR AGENDA ITEM	Financial Guarantee, Sabinas Creek Ranch, Phase 1
IS THERE DOCUMENTATION	Yes
WHO WILL THIS AFFECT?	Pct #3
ADDITIONAL INFORMATION	None

SABINAS CREEK RANCH, PHASE 1

Street and Drainage Improvements Construction Cost Estimate

Revised: 12/7/2018

Item No.	Description	Unit	Qty.	Unit Price	Amount
0100 2002	PREPARING ROW	ACRE	16.5	\$ 1,500.00	\$ 24,750.00
0110 6001	EXCAVATION (ROADWAY)	CY	11,408.0	\$ 10.35	\$ 118,072.80
0132 6004	EMBANKMENT (FINAL)(DENS CONT)(TY B)	CY	7,054.0	\$ 20.50	\$ 144,607.00
0169 6006	SOIL RETENTION BLANKETS (CL 2)	SY	9,910.0	\$ 1.55	\$ 15,360.50
0247 6041	FL BS (CMP IN PLC)(TYA GR 2)(FNAL POS)	CY	9,075.0	\$ 55.72	\$ 505,659.00
0316 6024	ASPH (CRS-2)	GAL	23,800.0	\$ 3.90	\$ 92,820.00
0316 6222	AGGR(TY-PB GR-3 SAC-B)	CY	773.0	\$ 131.48	\$ 101,634.04

EMERGENCY ACCESS ROAD

0100 2002	PREPARING ROW	ACRE	1.50	\$ 1,500.00	\$ 2,250.00
0247 6041	FL BS (CMP IN PLC)(TYA GR 2)(FNAL POS)	CY	890.0	\$ 55.72	\$ 49,590.80

Subtotal Street Improvements:	\$	1,054,744.14
--------------------------------------	-----------	---------------------

DRAIN "A"

0110 6002	EXCAVATION (CHANNEL)	CY	25.0	\$ 9.89	\$ 247.25
0132 6004	EMBANKMENT (FINAL)(DENS CONT)(TY B)	CY	0.0	\$ 6.00	\$ -
0432 6002	RIPRAP (CONC)(5 IN)	CY	1.5	\$ 381.20	\$ 571.80
0432 6035	RIPRAP (STONE PROTECTION)(24 IN)	CY	1.0	\$ 170.92	\$ 170.92
0460 6002	CMP (GAL STL 18 IN)	LF	61.0	\$ 55.40	\$ 3,379.40

DRAIN "B"

0110 6002	EXCAVATION (CHANNEL)	CY	355.0	\$ 9.89	\$ 3,510.95
0132 6004	EMBANKMENT (FINAL)(DENS CONT)(TY B)	CY	0.0	\$ 6.00	\$ -
0432 6002	RIPRAP (CONC)(5 IN)	CY	6.0	\$ 381.20	\$ 2,287.20
0432 6035	RIPRAP (STONE PROTECTION)(24 IN)	CY	11.0	\$ 170.92	\$ 1,880.12
0432 6042	RIPRAP (CONC)(DISSIPATER)	CY	0.7	\$ 1,200.00	\$ 840.00
0460 6005	CMP (GAL STL 36 IN)	LF	120.0	\$ 106.33	\$ 12,759.60

DRAIN "C"

0110 6002	EXCAVATION (CHANNEL)	CY	9,300.0	\$ 9.89	\$ 91,977.00
0132 6004	EMBANKMENT (FINAL)(DENS CONT)(TY B)	CY	210.0	\$ 6.00	\$ 1,260.00
0169 6006	SOIL RETENTION BLANKETS (CL 2)	SY	10,675.0	\$ 1.55	\$ 16,546.25
0432 6002	RIPRAP (CONC)(5 IN)	CY	16.5	\$ 381.20	\$ 6,289.80
0432 6035	RIPRAP (STONE PROTECTION)(24 IN)	CY	19.0	\$ 170.92	\$ 3,247.48
0432 6042	RIPRAP (CONC)(DISSIPATER)	CY	3.8	\$ 1,200.00	\$ 4,560.00
0460	CMP (GAL STL 60 IN)	LF	292.0	\$ 275.00	\$ 80,300.00

DRAIN "D"

0110 6002	EXCAVATION (CHANNEL)	CY	30.0	\$ 9.89	\$ 296.70
0132 6004	EMBANKMENT (FINAL)(DENS CONT)(TY B)	CY	0.0	\$ 6.00	\$ -
0432 6002	RIPRAP (CONC)(5 IN)	CY	2.3	\$ 381.20	\$ 876.76
0432 6035	RIPRAP (STONE PROTECTION)(24 IN)	CY	4.8	\$ 170.92	\$ 820.42
0432 6042	RIPRAP (CONC)(DISSIPATER)	CY	0.3	\$ 1,200.00	\$ 300.00
0460 6004	CMP (GAL STL 30 IN)	LF	52.0	\$ 110.90	\$ 5,766.80

Item No.	Description	Unit	Qty.	Unit Price	Amount
DRAIN "E"					
0110 6002	EXCAVATION (CHANNEL)	CY	236.0	\$ 9.89	\$ 2,334.04
0132 6004	EMBANKMENT (FINAL)(DENS CONT)(TY B)	CY	0.0	\$ 6.00	-
0432 6002	RIPRAP (CONC)(5 IN)	CY	2.0	\$ 381.20	\$ 762.40
0432 6035	RIPRAP (STONE PROTECTION)(24 IN)	CY	4.3	\$ 170.92	\$ 734.96
0432 6042	RIPRAP (CONC)(DISSIPATER)	CY	0.4	\$ 1,200.00	\$ 480.00
0460 6003	CMP (GAL STL 24 IN)	LF	50.0	\$ 79.91	\$ 3,995.50
DRAIN "F"					
0110 6002	EXCAVATION (CHANNEL)	CY	796.0	\$ 9.89	\$ 7,872.44
0132 6004	EMBANKMENT (FINAL)(DENS CONT)(TY B)	CY	0.0	\$ 6.00	-
0169 6006	SOIL RETENTION BLANKETS (CL 2)	SY	648.0	\$ 1.55	\$ 1,004.40
0432 6002	RIPRAP (CONC)(5 IN)	CY	11.5	\$ 381.20	\$ 4,383.80
0432 6035	RIPRAP (STONE PROTECTION)(24 IN)	CY	11.5	\$ 170.92	\$ 1,965.58
0432 6042	RIPRAP (CONC)(DISSIPATER)	CY	1.5	\$ 1,200.00	\$ 1,800.00
0460 6006	CMP (GAL STL 42 IN)	LF	210.0	\$ 45.70	\$ 9,597.00
DRAIN "G"					
0110 6002	EXCAVATION (CHANNEL)	CY	375.0	\$ 9.89	\$ 3,708.75
0132 6004	EMBANKMENT (FINAL)(DENS CONT)(TY B)	CY	5.0	\$ 6.00	\$ 30.00
0169 6006	SOIL RETENTION BLANKETS (CL 2)	SY	420.0	\$ 1.55	\$ 651.00
0432 6002	RIPRAP (CONC)(5 IN)	CY	4.5	\$ 381.20	\$ 1,715.40
0432 6035	RIPRAP (STONE PROTECTION)(24 IN)	CY	6.0	\$ 170.92	\$ 1,025.52
0432 6042	RIPRAP (CONC)(DISSIPATER)	CY	0.4	\$ 1,200.00	\$ 480.00
0460 6003	CMP (GAL STL 30 IN)	LF	110.0	\$ 110.90	\$ 12,199.00
DRAIN "H"					
0432 6002	RIPRAP (CONC)(5 IN)	CY	2.6	\$ 381.20	\$ 991.12
0432 6035	RIPRAP (STONE PROTECTION)(24 IN)	CY	5.1	\$ 170.92	\$ 871.69
0432 6042	RIPRAP (CONC)(DISSIPATER)	CY	0.3	\$ 1,200.00	\$ 360.00
0460 6004	CMP (GAL STL 30 IN)	LF	119.0	\$ 110.90	\$ 13,197.10
DRAIN "I"					
0110 6002	EXCAVATION (CHANNEL)	CY	450.0	\$ 9.89	\$ 4,450.50
0132 6004	EMBANKMENT (FINAL)(DENS CONT)(TY B)	CY	6.0	\$ 6.00	\$ 36.00
0432 6002	RIPRAP (CONC)(5 IN)	CY	5.2	\$ 381.20	\$ 1,982.24
0432 6035	RIPRAP (STONE PROTECTION)(24 IN)	CY	7.3	\$ 170.92	\$ 1,247.72
0432 6042	RIPRAP (CONC)(DISSIPATER)	CY	0.4	\$ 1,200.00	\$ 480.00
0460 6004	CMP (GAL STL 30 IN)	LF	122.0	\$ 110.90	\$ 13,529.80
CHANNEL "K"					
0110 6002	EXCAVATION (CHANNEL)	CY	323.0	\$ 9.89	\$ 3,194.47
0132 6004	EMBANKMENT (FINAL)(DENS CONT)(TY B)	CY	0.0	\$ 6.00	-
0169 6006	SOIL RETENTION BLANKETS (CL 2)	SY	320.0	\$ 1.55	\$ 496.00
CHANNEL "L"					
0110 6002	EXCAVATION (CHANNEL)	CY	10.0	\$ 9.89	\$ 98.90
0132 6004	EMBANKMENT (FINAL)(DENS CONT)(TY B)	CY	2.0	\$ 6.00	\$ 12.00
Subtotal Drainage Improvements:				\$	333,575.77

Item No.	Description	Unit	Qty.	Unit Price	Amount
----------	-------------	------	------	------------	--------

Miscellaneous

1.	SIGNAGE & STRIPING	LS	1	\$ 29,000.00	\$ 29,000.00
2.	TPDES SWPPP MEASURES	LS	1	\$ 15,000.00	\$ 15,000.00
3.	REVEGETATION OF ALL DISTURBED AREAS	LS	1	\$ 35,000.00	\$ 35,000.00
4.	CONSTRUCTION STAKING	LS	1	\$ 10,000.00	\$ 10,000.00
5.	CONSTRUCTION TESTING	LS	1	\$ 17,500.00	\$ 17,500.00

Subtotal Miscellaneous:					\$ 106,500.00
--------------------------------	--	--	--	--	---------------

Total :					\$ 1,494,819.91
----------------	--	--	--	--	-----------------

Notes: 1. The unit prices listed herein are taken from Latest TxDOT Unit Price List (July-September) and recent bid tabulations and are provided for Bonding and Estimation purposes only.



[Signature] 12/12/18
TBPE FIRM NO. F-4512

Approved *Richard Schell, P.E.*
12/17/18



SUBDIVISION BOND

AMOUNT: \$1,494,819.91

BOND NO. 0732131

KNOW ALL MEN BY THESE PRESENTS: THAT WE, Southerland Boerne Land, LLC as Principal, and International Fidelity Insurance Company, a New Jersey corporation authorized to do business in the State of Texas with its main bonding office at One Newark Center, 20th floor, Newark, New Jersey as Surety, are held and firmly bound unto the Kendall County Judge or the Judge's successors in office as Obligee, in the full and just sum of One Million Four Hundred Ninety-Four Thousand Eight Hundred Nineteen dollars and 91/100 (\$1,494,819.91) lawful money of the United States, to the payment of which sum, well and truly to be made, the Principal and the Surety bind themselves, their successors and assigns, jointly and severally, firmly by these presents.

SIGNED, SEALED AND DATED THIS 12th day of December 2018

WHEREAS, the Principal has entered into an agreement with the Kendall County Judge or the Judge's Successors in office as Obligee, guaranteeing that the principal will construct, install and complete the improvements

at certain land known as, "Sabinas Creek Ranch, Phase 1" all of which improvements shall be maintained and completed on or before December 12, 2020.

The streets and the drainage requirements for the subdivision will be constructed:

- a) In accordance with the specifications approved by the Commissioners' Court; and
- b) Within the time set by the Court, but not to exceed two years from the date of the approval of the final plat.

NOW, THEREFORE THE CONDITION OF THIS OBLIGATION IS SUCH, THAT IF THE principal shall carry out all the terms of said agreement and perform all the work as set forth therein, all within the time set forth in said agreement, then this obligation shall be null and void; otherwise to remain in full force and effect. FURTHERMORE, the rights of the Obligee hereunder are exclusive to it and the surety shall have no obligation hereunder to any person or entity other than the named Obligee herein. The rights of such Obligee are not assignable.

ATTEST: Colleen D. Hoskins PRINCIPAL: Southerland Boerne Land, LLC

BY: Timothy D. Smith

Timothy D. Smith, Treasurer, American Land Partners
Inc., Manager of National Land Partners III, LLC
Manager of Southerland Boerne Land, LLC

SURETY: International Fidelity Insurance Company

ATTEST: Eric R. Toothaker

Eric R. Toothaker

BY: Deron K. Treadwell

Deron K. Treadwell

Attorney-in-Fact

POWER OF ATTORNEY**INTERNATIONAL FIDELITY INSURANCE COMPANY
ALLEGHENY CASUALTY COMPANY**

ONE NEWARK CENTER, 20TH FLOOR NEWARK, NEW JERSEY 07102-5207

KNOW ALL MEN BY THESE PRESENTS: That **INTERNATIONAL FIDELITY INSURANCE COMPANY**, a corporation organized and existing under the laws of the State of New Jersey, and **ALLEGHENY CASUALTY COMPANY**, a corporation organized and existing under the laws of the State of New Jersey, having their principal office in the City of Newark, New Jersey, do hereby constitute and appoint

**CHRISTINE E. WATSON, JACQUELINE KELLY, TERRY L. LISTER, BLAIR E. TORELLI,
ROYCE M. CROSS, MICHELLE V. ORLANDO, MICHAEL A. VINER, DERON K. TREADWELL**

Lewiston, ME.

their true and lawful attorney(s)-in-fact to execute, seal and deliver for and on its behalf as surety, any and all bonds and undertakings, contracts of indemnity and other writings obligatory in the nature thereof, which are or may be allowed, required or permitted by law, statute, rule, regulation, contract or otherwise, and the execution of such instrument(s) in pursuance of these presents, shall be as binding upon the said **INTERNATIONAL FIDELITY INSURANCE COMPANY** and **ALLEGHENY CASUALTY COMPANY**, as fully and amply, to all intents and purposes, as if the same had been duly executed and acknowledged by their regularly elected officers at their principal offices.

This Power of Attorney is executed, and may be revoked, pursuant to and by authority of the By-Laws of **INTERNATIONAL FIDELITY INSURANCE COMPANY** and **ALLEGHENY CASUALTY COMPANY** and is granted under, and by authority of, the following resolution adopted by the Board of Directors of **INTERNATIONAL FIDELITY INSURANCE COMPANY** at a meeting duly held on the 20th day of July, 2010 and by the Board of Directors of **ALLEGHENY CASUALTY COMPANY** at a meeting duly held on the 10th day of July, 2015:

"RESOLVED, that: (1) the Chief Executive Officer, President, Executive Vice President, Vice President or Secretary of the Corporation shall have the power to appoint, and to revoke, the appointments of, Attorneys-in-Fact or agents with power and authority as defined or limited in their respective powers of attorney, and to execute on behalf of the Corporation and affix the Corporation's seal thereto, bonds, undertakings, recognizances, contracts of indemnity and other written obligations in the nature thereof or related thereto; and (2) any such Officers of the Corporation may appoint and revoke the appointments of joint-control custodians, agents for acceptance of process, and Attorneys-in-fact with authority to execute waivers and consents on behalf of the Corporation; and (3) the signature of any such Officer of the Corporation and the Corporation's seal may be affixed by facsimile to any power of attorney or certification given for the execution of any bond, undertaking, recognizance, contract of indemnity or other written obligation in the nature thereof or related thereto, such signature and seals when so used whether heretofore or hereafter, being hereby adopted by the Corporation as the original signature of such officer and the original seal of the Corporation, to be valid and binding upon the Corporation with the same force and effect as though manually affixed."

IN WITNESS WHEREOF, **INTERNATIONAL FIDELITY INSURANCE COMPANY** and **ALLEGHENY CASUALTY COMPANY** have each executed and attested these presents on this 31st day of December, 2016.



STATE OF NEW JERSEY
County of Essex

George R. James
Executive Vice President (International Fidelity
Insurance Company) and Vice President
(Allegheny Casualty Company)

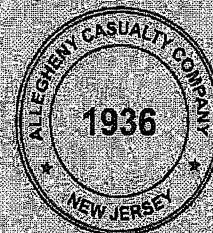

On this 31st day of December 2016, before me came the individual who executed the preceding instrument, to me personally known, and, being by me duly sworn, said he is the therein described and authorized officer of **INTERNATIONAL FIDELITY INSURANCE COMPANY** and **ALLEGHENY CASUALTY COMPANY**; that the seals affixed to said instrument are the Corporate Seals of said Companies; that the said Corporate Seals and his signature were duly affixed by order of the Boards of Directors of said Companies.

IN TESTIMONY WHEREOF, I have hereunto set my hand affixed my Official Seal, at the City of Newark, New Jersey the day and year first above written.

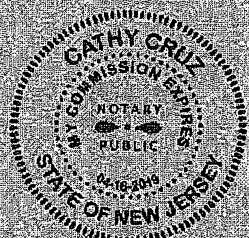

A NOTARY PUBLIC OF NEW JERSEY
My Commission Expires April 16, 2019

CERTIFICATION

I, the undersigned officer of **INTERNATIONAL FIDELITY INSURANCE COMPANY** and **ALLEGHENY CASUALTY COMPANY** do hereby certify that I have compared the foregoing copy of the Power of Attorney and affidavit, and the copy of the Sections of the By-Laws of said Companies as set forth in said Power of Attorney, with the originals on file in the home office of said companies, and that the same are correct transcripts thereof, and of the whole of the said originals, and that the said Power of Attorney has not been revoked and is now in full force and effect.

IN TESTIMONY WHEREOF, I have hereunto set my hand this

12th

day of **December 2018**

MARIA BRANCO, Assistant Secretary

For attachment to Subdivision Bond No. 0732131



KENDALL COUNTY COMMISSIONERS COURT AGENDA REQUEST

COMMISSIONER COURT DATE: 12/26/2018
OPEN SESSION

SUBJECT	Request for Relief - 63 Bella Springs Road
DEPARTMENT & PERSON MAKING REQUEST	Development Engineer - Mary Ellen Schulle
PHONE # OR EXTENSION #	830-249-9343 Ext. 252
TIME NEEDED FOR PRESENTATION	5 Minutes
WORDING OF AGENDA ITEM	Consideration and action on a request for relief from the platting requirements in accordance to Sections 101 & 102 of the Kendall County Development Rules and Regulations. The proposed division would create a +/- 9.7 acre tract out of a parent tract of +/- 48 acres. Access to the proposed +/- 9.7 acre tract would be over a 40-foot wide road easement to Upper Cibolo Creek Road (Steven and Geri Clouse).
REASON FOR AGENDA ITEM	Request for Relief - 63 Bella Springs Road
IS THERE DOCUMENTATION	Yes
WHO WILL THIS AFFECT?	Pct # 4
ADDITIONAL INFORMATION	The +/- 9.7 acre tract will be conveyed to Mr. Zubieta. A note will be placed on the affidavit of land location and in the deed of conveyance that the +/- 9.7 acre tract of land may not be conveyed separately from the +/- 14 acre Zubieta tract unless in accordance to Kendall County Development Rules and Regulations.

Request for Relief (Variance)

From the Kendall County (KC) Development Rules and Regulations
(Section 106)

1. Date: 12/14/18
2. Location of property: 63 Bella Springs Road
3. Name of Subdivision (If Applicable) N/A
4. Property Owner/Developer Name: Steven and Geri Clouse
5. Relief Requested (Reference the specific Section/Paragraph of the current KC Development Rules and Regulations and state the relief requested.
300.1100 Road Frontage We desire to create a 9.7 (approximate) acre tract out of our 51.383 acre tract to be deeded to a neighbor. This tract will have frontage on Rocky Top Road, together with right of ingress and egress to said land following the centerline of a 40 ft. road easement beginning at the Upper Cibolo Creek Road to the 9.7 acre tract.
6. Reason(s) for Requesting Relief: (Please refer to Section 106, Relief by County Commissioners Court in answering these questions)
 - a. Are there special circumstances or conditions affecting the land involved such that the strict interpretation of the provisions of the regulations would deprive you of the reasonable use of this land: Yes (If "yes" please state the special circumstances or conditions)
This answer is yes. This is a transaction between private property owners who are cooperatively working together in a reasonable manner. This is not a developed subdivision that increases intensity or demand on natural resources. Both properties have a single existing house on each parcel, and it is anticipated that each parcel will retain the existing available open space. Both parcels desire to contain both open spaces and wooded acreage for wildlife management, hunting and other purposes.
This relief will not be detrimental to the public, health, safety, morals or general welfare: or injurious to other property in the area.
 - b. Is relief necessary for the preservation and enjoyment of a substantial property right for you? Yes (if "yes" please state the substantial property right involved)
This answer is yes. Each of these parcels is a single-family residence. As private property landowners, each parcel has the right to sell, buy or trade land to improve the value or recreational use of their properties.
Both properties seek to preserve, manage and enjoy wildlife and hunting opportunities.
This relief will not be detrimental to the public, health, safety, morals or general welfare: or injurious to other property in the area.

Property Owners Signature

Print Owner Name

Date 12-14-2018

12-14-18A10:56 RCVD

Steve Clouse
Property Owners Signature



Steve Clouse
Print Owner Name

Date 12-14-18

PROPOSED DIVISION OF THE
STEVEN AND GERI CLOUSE
TRACT LOCATED ON BELLA
SPRINGS ROAD. THIS
DIVISION WILL CREATE 38.4
+/- AND 9.7 +/- ACRE
TRACTS.



Schwarz
*Land Surveying &
Development, Inc.*

723 NORTH MAIN, BOERNE, TEXAS 78006
PHONE: (830) 816-8907 Metro FAX: (830) 249-3921

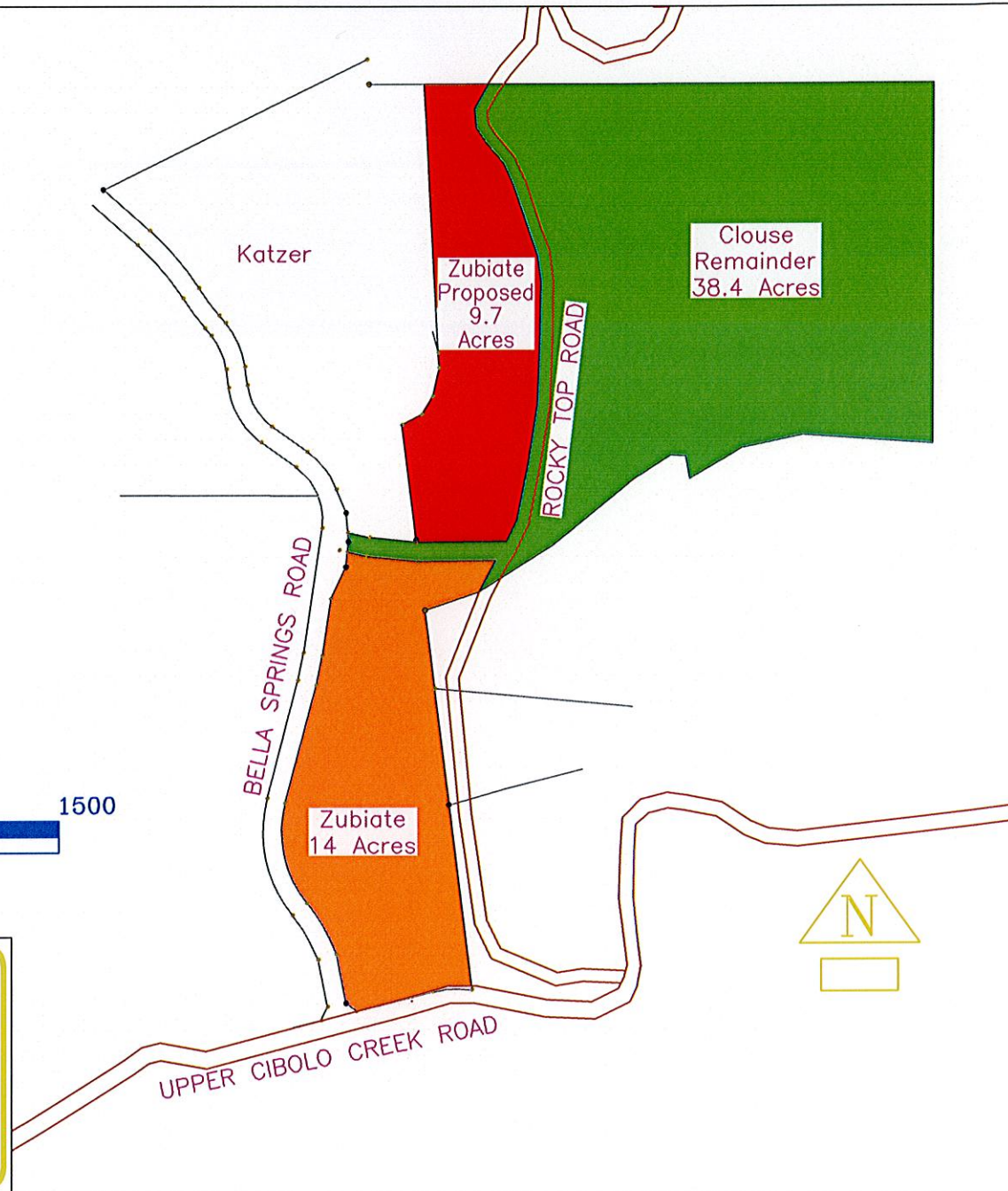



KENDALL COUNTY COMMISSIONERS COURT AGENDA REQUEST

COMMISSIONER COURT DATE: 12/26/2018
OPEN SESSION

SUBJECT	2019 Master Interlocal Agreement for Participation in TechShare
DEPARTMENT & PERSON MAKING REQUEST	CDA's Office - Nicole Bishop
PHONE # OR EXTENSION #	830-249-9343
TIME NEEDED FOR PRESENTATION	2 minutes
WORDING OF AGENDA ITEM	Consideration and action regarding the approval of the 2019 Master Interlocal Agreement for Participation in TechShare.
REASON FOR AGENDA ITEM	Request Commissioners Court Approval of 2019 Master Interlocal Agreement for Participation in TechShare.
WHO WILL THIS AFFECT?	Kendall County CDA Office
ADDITIONAL INFORMATION	None



**KENDALL COUNTY COMMISSIONERS COURT
AGENDA REQUEST**

COMMISSIONER COURT DATE: 12/26/2018 OPEN SESSION	
SUBJECT	Replacement of Fence
DEPARTMENT & PERSON MAKING REQUEST	Road & Bridge
PHONE # OR EXTENSION #	830-249-9343
TIME NEEDED FOR PRESENTATION	5 minutes
WORDING OF AGENDA ITEM	Consider and action concerning a fence that was previously removed by Road & Bridge during right-of-way construction.
REASON FOR AGENDA ITEM	Reconstruct a fence
IS THERE DOCUMENTATION	No
WHO WILL THIS AFFECT?	Hill Country Daily Bread
ADDITIONAL INFORMATION	None



**KENDALL COUNTY COMMISSIONERS COURT
AGENDA REQUEST**

COMMISSIONER COURT DATE: 12/26/2018 OPEN SESSION	
SUBJECT	Summary of November Operations report.
DEPARTMENT & PERSON MAKING REQUEST	Kendall County Operations: Jean "Max" Maxwell, Operations Supervisor.
PHONE # OR EXTENSION #	830-249-9343 EXT 652
TIME NEEDED FOR PRESENTATION	5 Minutes
WORDING OF AGENDA ITEM	Give a summary of the activities performed by Operations
REASON FOR AGENDA ITEM	Report the progress of Operations.
IS THERE DOCUMENTATION	Yes.
WHO WILL THIS AFFECT?	County wide sign report.
ADDITIONAL INFORMATION	None.



Kendall County Operations Monthly Report

November-2018

Route	Address	Location	Activity	Details	W.O. No	Date
Precinct 1						
Signs						
BUCKHORN LN		@ .03 Miles.	Replace Sign	Replace 30 MPH Sign.	SI-1857-18	11/6/18
CHINKAPIN PASS	112	Fabricate @ Shop.	Fabricate	Fabricate Address Plate.	SI-1859-18	11/8/18
CHINKAPIN PASS	110	Fabricate @ Shop.	Fabricate	Fabricate Address Plate.	SI-1876-18	11/19/18
ROSEWOOD AVE		@ Facility Maintenance Lot.	Repair Sign Support	Straighten No Thru Traffic Sign Support.	SI-1903-18	11/27/18
SCENIC LOOP RD	115	Fabricate @ Shop.	Fabricate	Fabricate Address Plate.	SI-1877-18	11/19/18
SKYVIEW DR		@ .1 Miles.	Replace	Replace Rt. Turn/15MPH Sign & Support.	SI-1841-18	11/5/18
SKYVIEW DR			Fabricate	Fabricate Two 15 MPH Signs.	SI-1846-18	11/5/18
SKYVIEW DR		@ .2 Miles.	Remove	Remove Hidden Entrance Sign.	SI-1854-18	11/6/18
SKYVIEW DR		@ .2 Miles.	Install	Install Curve Blocks View Sign.	SI-1855-18	11/6/18
SKYVIEW DR		Fabricate @ Shop.	Fabricate	Fabricate Curve Blocks View Sign.	SI-1851-18	11/6/18
SKYVIEW DR		FRrom .01 to .2 Miles.	Collect Data	Update GIS Map.	SI-1863-18	11/13/18
SPRING HILL DR		@ .01 Miles.	Install	Install Street Name Sign.	SI-1845-18	11/5/18
SPRING HILL DR		Fabricate @ Shop.	Fabricate	Fabricate Street Name Sign.	SI-1844-18	11/5/18
WHITWORTH RD		@ 1.16 Miles.	Replace	Replace Left Trn./15 MPH Sign & Support.	SI-1847-18	11/5/18
WHITWORTH RD		@ .85 Miles.	Repair Sign Support	Reset Int. Rd./Deer Xing Sign.	SI-1842-18	11/5/18
WHITWORTH RD		@ .79 Miles.	Replace Sign	Replace 35 MPH Sign.	SI-1843-18	11/5/18
WHITWORTH RD		@ .2 Miles.	Replace Sign	Replace 35 MPH Sign.	SI-1858-18	11/6/18
WHITWORTH RD		@ 1.1 Miles.	Replace Sign	Replace Int. Road Sign.	SI-1856-18	11/6/18
WHITWORTH RD		@ .9 Miles.	Remove	Remove Hidden Entrance Sign.	SI-1852-18	11/6/18
WHITWORTH RD		@ 1 Mile.	Install	Install Hill Blocks View Sign.	SI-1853-18	11/6/18
WHITWORTH RD		From .8 to 1.2 Miles.	Collect Data	Update GIS Map.	SI-1862-18	11/13/18
WILD TURKEY BLVD	505	Fabricate @ Shop.	Fabricate	Fabricate Address Plate.	SI-1860-18	11/8/18
Total WO's For Pct 1		22				

Route	Address	Location	Activity	Details	W.O. No	Date
Precinct 2						
Signs						
BILLINGS FOREST	44	Fabricate @ Shop.	Fabricate	Fabricate Address Plate.	SI-1848-18	11/5/18
JOE KLAR RD		@ .01 Miles.	Install	Install Street Name Sign.	SI-1865-18	11/13/18
JOE KLAR RD		Fabricate @ Shop.	Fabricate	Fabricate Street Name Sign.	SI-1864-18	11/13/18
Total WO's For Pct 2		3				

Route	Address	Location	Activity	Details	W.O. No	Date
<i>Precinct 3</i>						
Signs						
COLEMAN SPRINGS	8	Fabricate @ Shop.	Fabricate	Fabricate Address Plate.	SI-1904-18	11/28/18
HIGHLAND WOODS	135	Fabricate @ Shop.	Fabricate	Fabricate Address Plate.	SI-1885-18	11/21/18
MOUNTAIN VIEW TRL	111	Fabricate @ Shop.	Fabricate	Fabricate Address Plate.	SI-1849-18	11/5/18
PLATTEN CREEK RD		@ .9 Miles.	Object Marker Replace	Replace Object Marker.	SI-1870-18	11/14/18
SIEBENEICHER RD		@ .3 Miles.	Replace	Replace Chevrons & Support.	SI-1871-18	11/14/18
WALNUT GROVE RD		@ .61 Miles.	Repair Sign	Starighten Double Arrow Board Supports.	SI-1850-18	11/5/18
Total WO's For Pct 3		6				

Route	Address	Location	Activity	Details	W.O. No	Date
Precinct 4						
Signs						
EIGHTH ST	412	Fabricate @ Shop.	Fabricate	Fabricate Address Plate.	SI-1861-18	11/13/18
FM 1376	1824	Fabricate @ Shop.	Fabricate	Fabricate Address Plate.	SI-1868-18	11/14/18
FM 1376			Install	Install Preserve America Sign.	SI-1867-18	11/14/18
FM 1376	1824	Fabricate @ Shop.	Fabricate	Fabricate Address Plate.	SI-1869-18	11/14/18
FM 473		@ 0.02 miles.	Install	Place Parade signs out. 1000 ft.	SI-1881-18	11/19/18
FM 473		@ 0.01 miles.	Install	Place Parade signs out. 500 ft.	SI-1882-18	11/19/18
FM 473 W	224	CVFD.	Relocate	Relocate portable light to CVFD.	SI-1886-18	11/21/18
IH 10		@ 19.25 miles.	Relocate	Relocate sign board #2 for parade. W/4 barrels.	SI-1887-18	11/21/18
LOOP 1087		@ 0.20 miles.	Remove	Remove 6 No Parking signs and poles.	SI-1894-18	11/27/18
LOOP 1087		@ 0.15 miles.	Relocate	Relocate bent over 20 mph Speed Limit sign.	SI-1895-18	11/27/18
LOOP 1087		@ .18 Miles.	Remove	Remove No Parking Sign.	SI-1907-18	11/28/18
LOOP 1087		@ .25 Miles.	Replace Sign	Replace No Parking Sign to Int. Road Sign.	SI-1905-18	11/28/18
LOOP 1087		@ .26 Miles.	Remove	Remove No Parking Sign.	SI-1906-18	11/28/18
LOOP 1087		From .18 Miles to .1 Miles.	Remove	Remove No Parking Signs.	SI-1908-18	11/28/18
MAIN ST	100	Fabricate @ Shop.	Fabricate	Fabricate Address Plate.	SI-1878-18	11/19/18
OLD #9 HWY		@ 2 Miles.	Object Marker Repair	Rivet Object Marker on Support.	SI-1840-18	11/1/18
OLD #9 HWY		@ 10.6 Miles.	Install	Install Preserve America Sign.	SI-1838-18	11/1/18
OLD #9 HWY		@ 9.1 Miles.	Relocate	Relocate Road May Flood Sign.	SI-1839-18	11/1/18
OLD COMFORT RD	3	Fabricate @ yard.	Fabricate	Fabricate signs for yard	SI-1893-18	11/26/18
SH 27		@ 0.02 miles.	Install	Place Parade signs out. 500 ft.	SI-1880-18	11/19/18
SH 27 W		@ 0.05 miles.	Install	Place Parade signs out. 1000 ft.	SI-1879-18	11/19/18
SH 27 W		@ 0.05 miles.	Relocate	Relocate sign board #1 for parade. W/4 barrels.	SI-1890-18	11/21/18
UPPER SISTERDALE RD		@ 5.7 Miles.	Object Marker Replace	Replace Object Markers	SI-1866-18	11/14/18
US 87		@ 0.03 miles.	Install	Place Parade signs out. 500 ft.	SI-1884-18	11/19/18
US 87		@ 0.04 miles.	Install	Place Parade signs out. 1000 ft.	SI-1883-18	11/19/18
VARIOUS RD		All locations.	Check	Checkto see that all devices are in location.	SI-1891-18	11/21/18
VARIOUS RD		IH 10 & SH 27 W.	Check	Program MS1 and MS2 for parade.	SI-1892-18	11/21/18
VARIOUS RD		Comfort Township.	Remove	Remove all barricades, cones and signs.	SI-1902-18	11/26/18
WARING WELFARE RD		@ 0.30 miles.	Replace	Replace 45 mph Speed Limit sign.	SI-1889-18	11/21/18
WARING WELFARE RD		@ 0.25 miles.	Replace	Replace object markers.	SI-1888-18	11/21/18
Total WO's For Pct 4		30				

<u>Route</u>	<u>Address</u>	<u>Location</u>	<u>Activity</u>	<u>Details</u>	<u>W.O. No</u>	<u>Date</u>
Total Work Orders	61					



KENDALL COUNTY COMMISSIONERS COURT AGENDA REQUEST

COMMISSIONER COURT DATE: 12/26/2018
OPEN SESSION

SUBJECT	Summary of the November Road Report.
DEPARTMENT & PERSON MAKING REQUEST	Road and Bridge: Ricky Pfeiffer, Road Supervisor.
PHONE # OR EXTENSION #	830-249-9343 EXT 656
TIME NEEDED FOR PRESENTATION	5 Minutes
WORDING OF AGENDA ITEM	Give a summary of the road activities for November.
REASON FOR AGENDA ITEM	Report the progress of road work.
IS THERE DOCUMENTATION	Yes.
WHO WILL THIS AFFECT?	County wide progress report.
ADDITIONAL INFORMATION	None.



Kendall County Road & Bridge Monthly Report November 2018

Route	Address	Location	Activity	Details	W.O. No	Date
Precinct 1						
Flood Related						
VARIOUS RD		Precinct 1 and 3	Barricades	Pick up barricades. Various precincts. 7 areas.	RD-2568-18	11/19/18
Maintenance						
AUSTIN DR	102		Soft Spot Repair	Repair soft spot.	RD-2617-18	11/30/18
Non Road and Bridge						
RANGER CREEK RD		@ 1.13 miles.	Assist Other Agency	Pick up trash.	RD-2468-18	11/1/18
<hr/>						
Total WO's For Pct 1		3				

Route	Address	Location	Activity	Details	W.O. No	Date
Precinct 2						
Contractor Work						
CASCADE CAVERNS RD	122	@ 1.40 miles.	Pothole Repair; Contractor	Repair potholes and shoulders.	RD-2503-18	11/7/18
OLD FREDERICKSBURG RD			Pothole Repair; Contractor	Repair potholes and shoulders.	RD-2505-18	11/9/18
Equipment						
CHARGER BLVD	202	Brush Site.	Equipment Breakdown	Take #38 to brush site #65 broken.	RD-2539-18	11/14/18
Flood Related						
OLD FREDERICKSBURG RD		@ 1.40 miles.	Barricades	Pick up barricades.	RD-2566-18	11/19/18
Maintenance						
GUTHRIE RD		@ 0.00 to 0.70 miles.	Edge of Pavement	Repair shoulder drop off.	RD-2493-18	11/6/18
JACOB DR		@ Pleasant Valley Dr.	Ditch Maintenance	Set T post next to pipe.	RD-2506-18	11/6/18
OLD CURRY CREEK RD		@ 0.20 miles.	Edge of Pavement	Repair shoulder drop off.	RD-2494-18	11/6/18
OLD FREDERICKSBURG RD		@ 1.60 miles.	Road Surface	Milled rough areas of road for Tx Rd Repair.	RD-2520-18	11/9/18
OLD FREDERICKSBURG RD		@ Bexar County Line.	Road Surface	Assist Tx Road Repair with flagging.	RD-2618-18	11/30/18
RANCH DR	147		Road Surface	Fill void between concrete and pavement.	RD-2470-18	11/1/18
Total WO's For Pct 2		10				

Route	Address	Location	Activity	Details	W.O. No	Date
Precinct 3						
Brush						
ACKER RD		@ 3.20 to 5.60 miles.	Right-of-Way Clearing	Cut brush.	RD-2517-18	11/9/18
FLAT ROCK DR		@ 0.00 to 0.70 miles.	Right-of-Way Clearing	Cut brush.	RD-2605-18	11/28/18
OLD BLANCO RD		@ 3.50 miles.	Right-of-Way Clearing	Cut brush.	RD-2508-18	11/7/18
OLD BLANCO RD		@ 0.00 to 4.60 miles.	Right-of-Way Clearing	Cut brush.	RD-2534-18	11/14/18
SANSOM RD		@ 0.00 to 1.90 miles.	Right-of-Way Clearing	Cut brush.	RD-2547-18	11/19/18
SANSOM RD			Right-of-Way Clearing	Trim trees along edge of road.	RD-2570-18	11/20/18
SATTLER RD		@ 2.90 to 3.60 miles.	Right-of-Way Clearing	Cut brush.	RD-2516-18	11/9/18
SATTLER RD		@ 2.90 to 3.10 miles.	Right-of-Way Clearing	Cut brush.	RD-2522-18	11/13/18
SEVEN SISTERS DR		@ 0.00 to 0.50 miles.	Right-of-Way Clearing	Cut brush along roadway.	RD-2588-18	11/26/18
SHADOW VALLEY DR		@ 2.5 to 3.5 miles.	Right-of-Way Clearing	Cut brush.	RD-2604-18	11/28/18
SHADOW VALLEY DR		@ 0.00 to 0.30 miles.	Right-of-Way Clearing	Cut brush.	RD-2609-18	11/29/18
SISTERDALE LINDENDALE RD		@ 0.10 to 2.40 miles.	Right-of-Way Clearing	Cut brush.	RD-2612-18	11/30/18
WENGENROTH RD		@ 0.10 to 0.40 miles.	Right-of-Way Clearing	Cut brush.	RD-2546-18	11/15/18
WENGENROTH RD		@ 0.50 to 1.90 miles.	Right-of-Way Clearing	Cut brush.	RD-2556-18	11/16/18
Equipment						
FAWN VALLEY	221		Equipment Staging	Move equipment Fawn Valley to 124 Walnut Gr.	RD-2616-18	11/30/18
FM 1376		@ FM 473.	Equipment Breakdown	Airline busted waiting on mechanic.	RD-2577-18	11/21/18
SANSOM RD		@ FM 473.	Equipment Staging	Haul #37 to Sansom Rd from R&B.	RD-2576-18	11/21/18
Flood Related						
VARIOUS RD		Precinct 2 and 3	Barricades	Pick up barricades. Various precincts. 4 areas.	RD-2567-18	11/19/18
Maintenance						
ACKER RD		@ 3.50 to 3.70 miles.	Road Surface	Blade road.	RD-2480-18	11/2/18
ACKER RD		@ 3.50 to 3.70 miles.	Road Surface	Blade road.	RD-2486-18	11/5/18
CRABAPPLE RD		@ 0.00 to 1.50 miles.	Shoulder Repair	Repair shoulder.	RD-2527-18	11/9/18
CRABAPPLE RD		@ 1.50 to 7.66 miles.	Road Surface	Shoulder repair.	RD-2529-18	11/13/18
CRABAPPLE RD		@ 0.30 to 0.40 miles.	Road Surface	Patch shoulder	RD-2541-18	11/14/18
EDGE FALLS RD		@ 7.80 miles.	Edge of Pavement	Repair shoulder drop off.	RD-2491-18	11/6/18
RANCH CIRCLE DR		@ 0.10 miles.	Road Surface	Patch shoulder	RD-2542-18	11/14/18
REMINGTON DR		@ 0.40 to 0.50 miles.	Edge of Pavement	Repair shoulder drop off.	RD-2492-18	11/6/18
RODALYN DR	1304		Shoot Grade	Shoot grade on ditchline @ 1304.	RD-2487-18	11/6/18
RODALYN DR	1304		Shoot Grade	Shoot grade.	RD-2509-18	11/7/18
SANSOM RD		@ 0.90 to 1.00 miles.	Road Surface	Blade slick spots.	RD-2579-18	11/21/18
SANSOM RD		@ 1.40 to 1.6 miles.	Road Surface	Blade slick spots.	RD-2578-18	11/21/18
SANSOM RD		@ 0.70 to 0.80 miles.	Road Surface	Blade slick spots.	RD-2580-18	11/21/18
SANSOM RD		@ 1.00 to 1.20 miles.	Road Surface	Blade base over slick spots.	RD-2589-18	11/26/18

Route	Address	Location	Activity	Details	W.O. No	Date
Maintenance						
WENGENROTH RD		@ 0.60 to 0.90 miles.	Road Surface	Blade road.	RD-2471-18	11/1/18
WENGENROTH RD		@ 0.90 to 1.30 miles.	Road Surface	Blade road.	RD-2481-18	11/2/18
Mowing						
ACKER RD		@ 0.00 to 0.80 Miles.	Mowing	Mow right of way both sides.	RDM-1415-18	11/2/18
ACKER RD		@ 0.80 to 4.00 Miles.	Mowing	Mow right of way both sides.	RDM-1417-18	11/5/18
BALLARD TRAIL		@ 0.00 to 0.19 Miles.	Mowing	Mow right of way both sides.	RDM-1454-18	11/14/18
DILLARD LN		@ 0.00 to 0.36 Miles.	Mowing	Mow right of way both sides.	RDM-1453-18	11/14/18
EDGE FALLS RD		@ 8.86 to 2.50 Miles.	Mowing	Mow right of way both sides.	RDM-1413-18	11/1/18
EDGE FALLS RD		@ 2.50 to 0.00 Miles.	Mowing	Mow right of way both sides.	RDM-1414-18	11/2/18
FULLER DR		@ 0.00 to 1.00 Miles.	Mowing	Mow right of way both sides.	RDM-1456-18	11/14/18
HIDDEN LAKE DR		@ 0.00 to 0.36 Miles.	Mowing	Mow right of way both sides.	RDM-1444-18	11/9/18
HIGHLAND WOODS		@ 0.00 to 0.85 Miles.	Mowing	Mow right of way both sides.	RDM-1438-18	11/7/18
LUX RANCH RD		@ 0.00 to 0.17 Miles.	Mowing	Mow right of way both sides.	RDM-1432-18	11/7/18
MISTY TRAIL		@ 0.00 to 0.06 Miles.	Mowing	Mow right of way both sides.	RDM-1443-18	11/9/18
MISTY WATERS		@ 0.00 to 0.06 Miles.	Mowing	Mow right of way both sides.	RDM-1437-18	11/7/18
MOONLITE RDG		@ 0.00 to 0.36 Miles.	Mowing	Mow right of way both sides.	RDM-1442-18	11/9/18
MOUNTAIN CREEK TRAIL		@ 1.00 to 2.15 Miles.	Mowing	Mow right of way both sides.	RDM-1436-18	11/7/18
MOUNTAIN CREEK TRAIL		@ 1.00 to 0.00 Miles.	Mowing	Mow right of way both sides.	RDM-1451-18	11/9/18
MOUNTAIN VIEW TRAIL		@ 0.00 to 0.36 Miles.	Mowing	Mow right of way both sides.	RDM-1447-18	11/9/18
NORTH BARCROFT SUBDIVISION		@ 2.75 Miles.	Mowing	Mow right of way both sides.	RDM-1458-18	11/15/18
OAK FOREST DR		@ 0.00 to 0.42 Miles.	Mowing	Mow right of way both sides.	RDM-1448-18	11/9/18
RANCH CIRCLE DR		@ 0.00 to 1.80 Miles.	Mowing	Mow right of way both sides.	RDM-1433-18	11/7/18
REMINGTON DR		@ 0.00 to 1.88 Miles.	Mowing	Mow right of way both sides.	RDM-1455-18	11/14/18
RIVER FOREST DR		@ 0.00 to 0.80 Miles.	Mowing	Mow right of way both sides.	RDM-1449-18	11/9/18
RIVER PT		@ 0.00 to 0.08 Miles.	Mowing	Mow right of way both sides.	RDM-1445-18	11/9/18
RIVER VIEW		@ 0.00 to 0.35 Miles.	Mowing	Mow right of way both sides.	RDM-1450-18	11/9/18
ROARING CREEK DR		@ 0.00 to 0.27 Miles.	Mowing	Mow right of way both sides.	RDM-1446-18	11/9/18
SADDLE MOUNTAIN DR		@ 0.00 to 1.26 Miles.	Mowing	Mow right of way both sides.	RDM-1434-18	11/7/18
SATTLER RD		@ 0.00 to 3.80 Miles.	Mowing	Mow right of way both sides.	RDM-1420-18	11/6/18
TOWERING VIS		@ 0.00 to 0.29 Miles.	Mowing	Mow right of way both sides.	RDM-1435-18	11/7/18
WENGENROTH RD		@ 0.00 to 3.68 Miles.	Mowing	Mow right of way both sides.	RDM-1416-18	11/5/18
WINCHESTER DR		@ 0.00 to 1.47 Miles.	Mowing	Mow right of way both sides.	RDM-1452-18	11/9/18
Non Road and Bridge						
FAWN VALLEY	221	Courthouse Annex	Parking Lot	Haul #13 & #88 to job site.	RD-2549-18	11/15/18
FAWN VALLEY	221	Court House Annex.	Parking Lot	Built pads for light poles.	RD-2581-18	11/16/18
FAWN VALLEY	221	Courthouse Annex.	Parking Lot	Haul #173 from R&B to Annex.	RD-2558-18	11/16/18

<u>Route</u>	<u>Address</u>	<u>Location</u>	<u>Activity</u>	<u>Details</u>	<u>W.O. No</u>	<u>Date</u>
Non Road and Bridge						
FAWN VALLEY	221	Court House Annex..	Parking Lot	Built pads for light poles.	RD-2582-18	11/19/18
FAWN VALLEY	221	Court House Annex..	Parking Lot	Fill in low areas in parking lot.	RD-2583-18	11/20/18
FAWN VALLEY	221	Courth House Annex.	Parking Lot	Shoot grade, work on light pole pads.	RD-2597-18	11/26/18
FAWN VALLEY	221	Courthouse Annex.	Assist Other Agency	Haul #45 from Glenn Oaks to Annex.	RD-2601-18	11/27/18
FAWN VALLEY	221	Courth House Annex.	Parking Lot	Move dirt, work sub grade.	RD-2598-18	11/27/18
FAWN VALLEY	221	Courth House Annex.	Parking Lot	Drill holes for light poles.	RD-2606-18	11/28/18
FAWN VALLEY	221	Courthouse Annex.	Parking Lot	Take out Annex and Dollar General signs.	RD-2591-18	11/29/18
FAWN VALLEY	221	Courthouse Annex.	Parking Lot	Mill parking lot, cut and fill.	RD-2592-18	11/30/18
STAUDT ST	12		Assist Other Agency	Take out old fence post.	RD-2467-18	11/1/18
STAUDT ST	12	Old Road and Bridge.	Assist Other Agency	Drive auction vehicles to old R&B.	RD-2518-18	11/9/18
Total WO's For Pct 3		76				

Route	Address	Location	Activity	Details	W.O. No	Date
Precinct 4						
Contractor Work						
GREEN CEDAR RD		#3 to #9.	Pothole Repair; Contractor	Repair potholes and shoulders.	RD-2501-18	11/7/18
PFEIFFER RD		@ Shooting Club Rd.	Pothole Repair; Contractor	Repair potholes and shoulders.	RD-2499-18	11/6/18
RANGER CREEK RD	1100		Pothole Repair; Contractor	Repair potholes and shoulders.	RD-2504-18	11/7/18
RIVER BEND RD		#50, 48, 114.	Pothole Repair; Contractor	Repair potholes and shoulders.	RD-2496-18	11/6/18
SABINE RD		@ Walnut Grove Rd.	Pothole Repair; Contractor	Repair potholes and shoulders.	RD-2502-18	11/7/18
WARING WELFARE RD		@ Little Joshua Creek Rd.	Pothole Repair; Contractor	Repair potholes and shoulders.	RD-2498-18	11/6/18
WARING WELFARE RD	5		Pothole Repair; Contractor	Repair potholes and shoulders.	RD-2500-18	11/7/18
ZOELLER LN		#235, 137, @ Waring Welfare Rd.	Pothole Repair; Contractor	Repair potholes and shoulders.	RD-2497-18	11/6/18
County Road and Bridge						
FM 289	702		Training	Fire Extinguisher training.	RD-2555-18	11/15/18
Equipment						
OLD COMFORT RD	3	Road and Bridge.	Equipment Breakdown	Haul #29 to shop from Little Joshua Creek Rd.	RD-2490-18	11/6/18
OLD COMFORT RD	3		Equipment Staging	Pick up roller.	RD-2511-18	11/7/18
OLD COMFORT RD	3	Road and Bridge.	Equipment Staging	Haul #28 to Comfort yard.	RD-2526-18	11/9/18
OLD COMFORT RD	3	Road and Bridge.	Equipment Breakdown	Pick up blade and take to shop for repairs.	RD-2540-18	11/14/18
OLD COMFORT RD	3		Equipment Staging	Haul #170 from Annex to shop.	RD-2586-18	11/26/18
OLD COMFORT RD	3		Equipment Staging	Haul #151 & #119 from 10 West to shop.	RD-2585-18	11/26/18
WALNUT GROVE RD		@ 2.00 miles.	Equipment Staging	Haul equipment from shop to job site.	RD-2614-18	11/30/18
WARING WELFARE RD	5		Equipment Staging	Haul #88 to Green Cedar and back to shop.	RD-2537-18	11/14/18
Flood Related						
MARQUARDT RD			Barricades	Pick up barricades. 2 locations.	RD-2553-18	11/15/18
VARIOUS RD			Barricades	Pick up barricades. 20 locations.	RD-2552-18	11/15/18
VARIOUS RD			Barricades	Pick up barricades. 7 locations.	RD-2569-18	11/19/18
Maintenance						
GLENN OAKS DR		@ 0.05 miles.	Ditch Maintenance	Remove contractors forms and back fill.	RD-2600-18	11/27/18
GRAPE CREEK RD	2765		Road Surface		RD-2473-18	11/2/18
GREEN CEDAR RD	5		Ditch Maintenance	Deliver load of #2 base at driveway. Reshape drainage and clear fence line.	RD-2510-18	11/7/18
KENDALL JACKSON		@ FM 1621.	Road Surface	Repair potholes.	RD-2507-18	11/6/18
KENDALL JACKSON		@ FM 1621.	Road Surface	Check road for potholes.	RD-2548-18	11/7/18
KENDALL JACKSON		@ FM 1621.	Road Surface	Checked road for pothole, remove rocks culvert.	RD-2495-18	11/7/18
LITTLE JOSHUA CREEK RD		@ 1.75 to 1.50 miles.	Road Surface	Blade road and add material.	RD-2472-18	11/1/18
LITTLE JOSHUA CREEK RD		@ 0.00 to 1.00 & 1.90 to 1.80 miles.	Road Surface	Blade road and add material.	RD-2474-18	11/2/18
LITTLE JOSHUA CREEK RD		@ 1.80 miles.	Clean Out Culvert	Clean culvert pipes.	RD-2475-18	11/5/18

Route	Address	Location	Activity	Details	W.O. No	Date
Maintenance						
OAK ACRES LN	175	@ 0.02 miles.	Ditch Maintenance	Reshape ditch line for concrete.	RD-2572-18	11/20/18
OLD COMFORT RD	3		Road Surface	Widen edge of road.	RD-2469-18	11/1/18
OLD COMFORT RD		@ 0.10 miles.	Ditch Maintenance	Fill in holes on edge of road and driveway.	RD-2485-18	11/5/18
OLD COMFORT RD	11		Mailbox Approach	Raised Mailbox.	RD-2483-18	11/5/18
OLD COMFORT RD	13		Mailbox Approach	Lowered Mailbox.	RD-2484-18	11/5/18
OLD COMFORT RD	3	Road and Bridge.	Yard Maintenance	Pick up well house material.	RD-2519-18	11/9/18
OLD COMFORT RD	3	Road and Bridge.	Miscellaneous	Organize material piles in yard.	RD-2521-18	11/9/18
OLD COMFORT RD	3	Road and Bridge.	Yard Maintenance	Work on well house, weld up frame.	RD-2528-18	11/13/18
OLD COMFORT RD	3	Road and Bridge.	Yard Maintenance	Work on well house, put trim and tin up.	RD-2538-18	11/14/18
OLD COMFORT RD	3	Road and Bridge.	Yard Maintenance	Work on well house.	RD-2551-18	11/15/18
OLD COMFORT RD	3	Road and Bridge.	Yard Maintenance	Move material, burn brush and scrap, weed eat.	RD-2554-18	11/15/18
OLD COMFORT RD	3	Road and Bridge.	Yard Maintenance	Hook up tank for rain water collection system.	RD-2607-18	11/28/18
OLD COMFORT RD	3	Road and Bridge.	Yard Maintenance	Stock pile 3/4 and #2 base. Jackhammer rocks.	RD-2611-18	11/29/18
OLD COMFORT RD	3	Road and Bridge.	Yard Maintenance	Work on building door for well house.	RD-2615-18	11/30/18
PANKRATZ RD	5		Mailbox Approach	Mailbox approach.	RD-2482-18	11/5/18
PANKRATZ RD	1		Mailbox Approach	Built mailbox approach.	RD-2489-18	11/6/18
RANGER CREEK RD		@ 2.20 miles.	Road Surface	Mill high spots in road, Tx Rd Repair fixed.	RD-2525-18	11/7/18
RANGER CREEK RD	806		Road Surface	Repair road surface, mailbox approach.	RD-2524-18	11/7/18
RANGER CREEK RD	7735		Road Surface	Blade shoulder drop off.	RD-2530-18	11/13/18
RANGER CREEK RD	7669		Road Surface	Blade shoulder drop off.	RD-2531-18	11/13/18
RANGER CREEK RD	6231		Road Surface	Blade shoulder drop off.	RD-2533-18	11/13/18
RANGER CREEK RD	7415		Road Surface	Blade shoulder drop off.	RD-2532-18	11/13/18
RANGER CREEK RD	7793		Road Surface	Soft spot in road.	RD-2544-18	11/14/18
RANGER CREEK RD	6666		Road Surface	Soft spot in road.	RD-2545-18	11/14/18
SEVENTH ST			Road Surface	Clear curb line of debris	RD-2571-18	11/20/18
TEN WEST DR	164		Driveway Work	Reshape driveway.	RD-2564-18	11/19/18
TEN WEST DR	164		Driveway Work	Reshape driveway.	RD-2575-18	11/21/18
TURKEY KNOB RD	2449		Road Surface	Soft spot in road.	RD-2543-18	11/14/18
UPPER CIBOLO CREEK RD		@ 1.30 miles on left.	Soft Spot Repair	Fix soft spot.	RD-2562-18	11/16/18
UPPER CIBOLO CREEK RD	11		Edge of Pavement	Work on edge of road wash spots.	RD-2565-18	11/19/18
WARING WELFARE RD		@ 1.87 miles.	Ditch Maintenance	Reshape berm to keep drivers out of ditch.	RD-2477-18	11/5/18
WARING WELFARE RD	237		Ditch Maintenance	Clean debris from Rd and reshape ditch line.	RD-2476-18	11/5/18
WARING WELFARE RD		@ 0.25 miles.	Clean Out Culvert	Clean out culvert end.	RD-2478-18	11/5/18
WARING WELFARE RD	5	@ Green Cedar Road.	Ditch Maintenance	Reshape drainage in private property.	RD-2488-18	11/6/18
WARING WELFARE RD	5		Ditch Maintenance	Reshape drainage and set pipe for swing gate.	RD-2515-18	11/7/18
WARING WELFARE RD	5		Ditch Maintenance	Reshape drainage.	RD-2523-18	11/13/18
WARING WELFARE RD	5		Ditch Maintenance	Reshape drainage.	RD-2536-18	11/14/18
WARING WELFARE RD	5		Ditch Maintenance	Reshape drainage, set new fence post.	RD-2550-18	11/15/18

Route	Address	Location	Activity	Details	W.O. No	Date
Maintenance						
WARING WELFARE RD	5		Ditch Maintenance	Reshape drainage, put fence back.	RD-2560-18	11/16/18
WARING WELFARE RD	5		Ditch Maintenance	Reshape drainage, tie up fence.	RD-2563-18	11/19/18
WARING WELFARE RD	5		Ditch Maintenance	Fill dirt around concrete, build swing water gap.	RD-2584-18	11/26/18
Miscellaneous						
OLD COMFORT RD	3	Road and Bridge.	Receive Material	Haul base from Kendalia yard to Comfort yard.	RD-2479-18	11/1/18
Mowing						
IDLEWILDE BLVD		@ FM 473.	Equipment Staging	Haul 123/64 from Barcroft to Comfort.	RD-2561-18	11/16/18
ALAMO SPRINGS SUBDIVISION		@ 5.52 Miles.	Mowing	Mow right of way both sides.	RDM-1488-18	11/27/18
ALAMO SPRINGS SUBDIVISION		@ 5.73 Miles.	Mowing	Mow right of way both sides.	RDM-1487-18	11/27/18
ALAMO SPRINGS SUBDIVISION		@ 2.39 Miles.	Mowing	Mow right of way both sides.	RDM-1489-18	11/28/18
BLASCHKE RD		@ 0.00 to 2.43 Miles.	Mowing	Mow right of way both sides.	RDM-1480-18	11/30/18
COMFORT TOWNSHIP		@ 12.06 Miles.	Mowing	Mow right of way both sides.	RDM-1459-18	11/16/18
COUNTRY LN		@ 0.00 to 0.34 Miles.	Mowing	Mow right of way both sides.	RDM-1430-18	11/6/18
CYPRESS CREEK RD		@ 0.00 to 0.44 Miles.	Mowing	Mow right of way both sides.	RDM-1463-18	11/19/18
DEER RD		@ 1.31 to 3.34 Miles.	Mowing	Mow right of way both sides.	RDM-1506-18	11/28/18
EIGHTH ST		@ 0.00 to 0.40 Miles.	Mowing	Mow right of way both sides.	RDM-1425-18	11/6/18
EVERGREEN		@ 0.00 to 0.14 Miles.	Mowing	Mow right of way both sides.	RDM-1464-18	11/19/18
FLAT ROCK CREEK RD		@ 0.00 to 1.50 Miles.	Mowing	Mow right of way both sides.	RDM-1466-18	11/19/18
FLAT ROCK CREEK RD		@ 1.5 to ??? Miles.	Mowing	Mow right of way both sides.	RDM-1471-18	11/20/18
GRAPE CREEK RD		@ 0.00 to 3.60 Miles.	Mowing	Mow right of way both sides.	RDM-1485-18	11/21/18
GRAPE CREEK RD		@ 3.50 to 5.60 Miles.	Mowing	Mow right of way both sides.	RDM-1486-18	11/26/18
HEIN RD		@ 0.00 to 2.50 Miles.	Mowing	Mow right of way both sides.	RDM-1481-18	11/30/18
HIGH STREET RD		@ 0.00 to 1.37 Miles.	Mowing	Mow right of way both sides.	RDM-1421-18	11/6/18
HOLIDAY RD		@ 0.00 to 2.50 Miles.	Mowing	Mow right of way both sides.	RDM-1441-18	11/9/18
HOLIDAY RD		@ 2.50 to 8.73 Miles.	Mowing	Mow right of way both sides.	RDM-1457-18	11/14/18
JEAN DR		@ 0.00 to 0.16 Miles.	Mowing	Mow right of way both sides.	RDM-1422-18	11/6/18
KARGER LN		@ 0.00 to 0.29 Miles.	Mowing	Mow right of way both sides.	RDM-1461-18	11/19/18
LINDNER AVE		@ 0.00 to 0.18 Miles.	Mowing	Mow right of way both sides.	RDM-1423-18	11/6/18
MILL DAM RD		@ 0.00 to 1.00 Miles.	Mowing	Mow right of way both sides.	RDM-1431-18	11/6/18
MILL DAM RD		@ 1.00 to 4.14 Miles.	Mowing	Mow right of way both sides.	RDM-1439-18	11/7/18
N RIVER BEND RD		@ 0.00 to 1.63 Miles.	Mowing	Mow right of way both sides.	RDM-1469-18	11/20/18
NORTH CREEK LP		@ 0.00 to 1.15 Miles.	Mowing	Mow right of way both sides.	RDM-1462-18	11/19/18
NORTH CREEK RD		@ 0.00 to 1.17 Miles.	Mowing	Mow right of way both sides.	RDM-1460-18	11/19/18
OLD #9 HWY		@ 3.00 to 5.00 Miles.	Mowing	Mow right of way both sides.	RDM-1470-18	11/20/18
OLD #9 HWY		@ 0.00 to 3.00 Miles.	Mowing	Mow right of way both sides.	RDM-1472-18	11/20/18
OLD #9 HWY		@ 5.00 to 10.60 Miles.	Mowing	Mow right of way both sides.	RDM-1473-18	11/21/18

Route	Address	Location	Activity	Details	W.O. No	Date
Mowing						
OLD COMFORT RD		@ 0.00 to 1.69 Miles.	Mowing	Mow right of way both sides.	RDM-1418-18	11/5/18
PANKRATZ RD		@ 0.00 to 0.99 Miles.	Mowing	Mow right of way both sides.	RDM-1429-18	11/6/18
RIDGEWOOD		@ 0.00 to 0.14 Miles.	Mowing	Mow right of way both sides.	RDM-1465-18	11/19/18
RIVER BEND RD		@ 0.00 to 1.96 Miles.	Mowing	Mow right of way both sides.	RDM-1467-18	11/20/18
ROOSEVELT		@ 0.00 to 0.23 Miles.	Mowing	Mow right of way both sides.	RDM-1424-18	11/6/18
S RIVER BEND RD		@ 0.00 to 0.32 Miles.	Mowing	Mow right of way both sides.	RDM-1468-18	11/20/18
SADDLE WOOD TRL		@ 0.00 to 1.08 Miles.	Mowing	Mow right of way both sides.	RDM-1475-18	11/29/18
SEVENTH ST		@ 0.00 to 0.81 Miles.	Mowing	Mow right of way both sides.	RDM-1428-18	11/6/18
SIXTH ST		@ 0.00 to 0.46 Miles.	Mowing	Mow right of way both sides.	RDM-1427-18	11/6/18
SKY LINE DR		@ 0.00 to 2.75 Miles.	Mowing	Mow right of way both sides.	RDM-1440-18	11/7/18
SPRING RD		@ 0.00 to 1.28 Miles.	Mowing	Mow right of way both sides.	RDM-1505-18	11/28/18
UPPER SISTERDALE RD		@ 0.00 to 2.50 Miles.	Mowing	Mow right of way both sides.	RDM-1490-18	11/28/18
UPPER SISTERDALE RD		@ 3.40 to 6.00 Miles.	Mowing	Mow right of way both sides.	RDM-1477-18	11/29/18
UPPER SISTERDALE RD		@ 2.50 to 3.40 Miles.	Mowing	Mow right of way both sides.	RDM-1474-18	11/29/18
VALLEY VIEW TRL		@ 0.00 to 1.20 Miles.	Mowing	Mow right of way both sides.	RDM-1476-18	11/29/18
WARING KNOLL DR		@ 0.00 to 0.26 Miles.	Mowing	Mow right of way both sides.	RDM-1419-18	11/5/18
WARING RD		@ 0.00 to 2.05 Miles.	Mowing	Mow right of way both sides.	RDM-1479-18	11/30/18
WARING WELFARE RD		@ 9.81 to 9.00 Miles.	Mowing	Mow right of way both sides.	RDM-1507-18	11/28/18
WARING WELFARE RD		@ 9.00 to 6.24 Miles.	Mowing	Mow right of way both sides.	RDM-1491-18	11/29/18
WATER ST		@ 0.00 to 0.45 Miles.	Mowing	Mow right of way both sides.	RDM-1426-18	11/6/18
WOODRIDGE ESTATES SUBDIVISION		@ 0.00 to 2.28 Miles.	Mowing	Mow right of way both sides.	RDM-1478-18	11/30/18
ZOELLER LN		@ 0.00 to 4.38 Miles.	Mowing	Mow right of way both sides.	RDM-1492-18	11/29/18
Non Road and Bridge						
FM 289	716	Joshua Springs Park.	Assist Other Agency	Haul #82 to Park.	RD-2559-18	11/16/18
FM 289	716	Joshua Springs Park.	Assist Other Agency	Take #82 to Park to mow the dam.	RD-2557-18	11/16/18
OLD COMFORT RD	3	Road and Bridge.	Assist Other Agency	Cut/weld Rebar for light poles @ Annex.	RD-2613-18	11/30/18
SPANISH PASS RD	42	Solid Waste and Recycle.	Assist Other Agency	Haul recycle to San Marcos.	RD-2599-18	11/27/18
Road Structures						
MOUNTAIN SPRINGS DR	320		Drainage Structure Work	Repair around culvert pipe end.	RD-2535-18	11/14/18
Training						
N MAIN ST	1275	EMS Station.	Training	Stop the bleed training.	RD-2574-18	11/19/18
N MAIN ST	1275	EMS Station.	Training	Stop the bleed training.	RD-2573-18	11/20/18
OLD COMFORT RD	3	Road and Bridge.	Training	Backhoe training changing impliments.	RD-2603-18	11/27/18
VARIOUS RD			Various Activities	Ride with Lara to train in driving.	RD-2590-18	11/26/18
Yard Maintenance						
OLD COMFORT RD	3		Yard Maintenance	Work on pad for water tank @ wash rack.	RD-2587-18	11/26/18

<u>Route</u>	<u>Address</u>	<u>Location</u>	<u>Activity</u>	<u>Details</u>	<u>W.O. No</u>	<u>Date</u>
Yard Maintenance						
OLD COMFORT RD	3	Road and Bridge.	Yard Maintenance	Pile delivered material, circulate AEP, clean yard.	RD-2608-18	11/28/18
Total WO's For Pct 4		134				

Route	Address	Location	Activity	Details	W.O. No	Date
Precinct Be						
xa						
r						
C						
o						
Training						
VARIOUS RD		9874 Southton Road.	Training	CEU class for herbicide license.	RD-2602-18	11/27/18
Total WO's For Pct Bexar Co 1						

Route	Address	Location	Activity	Details	W.O. No	Date
Precinct	Kimble County					
Training						
VARIOUS RD		DPS driving test in Junction.	Various Activities	Take Manuel Lopez to Junction fro CDL testing.	RD-2610-18	11/29/18
Total WO's For Pct	Kimble County	1				

<u>Route</u>	<u>Address</u>	<u>Location</u>	<u>Activity</u>	<u>Details</u>	<u>W.O. No</u>	<u>Date</u>
Total Work Orders	225					



KENDALL COUNTY COMMISSIONERS COURT AGENDA REQUEST

COMMISSIONER COURT DATE: 12/26/2018 OPEN SESSION	
SUBJECT	Bonds of Elected Officials
DEPARTMENT & PERSON MAKING REQUEST	Darlene Herrin, County Clerk
PHONE # OR EXTENSION #	830-249-9343, ext 230
TIME NEEDED FOR PRESENTATION	3 minutes
WORDING OF AGENDA ITEM	Consideration and action to approve the following officials bonds: Darrel L. Lux, County Judge Susan Jackson, District Clerk Darlene Herrin, County Clerk Sheryl D'Spain, County Treasurer Wes Rexrode, County Surveyor Richard W. Elkins, Commissioner Precinct 2 Richard Chapman, Commissioner Precinct 3 Don Durden, Commissioner Precinct 4 Teri Nunley, Justice of the Peace Precinct 1 Leon Brimhall, Justice of the Peace Precinct 2 Debby S. Hudson, Justice of the Peace Precinct 3 Frieda J. Pressler, Justice of the Peace Precinct 4 Tammie Coward, Assistant County Treasurer
REASON FOR AGENDA ITEM	Bond approval
WHO WILL THIS AFFECT?	Elected officials
ADDITIONAL INFORMATION	None