



Commissioners Court Agenda Request Form

Commissioners Court Date:

May 22, 2023

SUBJECT: Enter a brief description of the agenda request.

Approve Commissioner Court Minutes - May 8, 2023

DEPARTMENT AND/OR PERSON MAKING THE REQUEST: Non routine agenda requests or an item that will require any type of budget adjustment must have a precinct commissioner co-sponsor the agenda request to be placed on the agenda.

Paula Pfeiffer - County Clerk's Office

PHONE NUMBER + EXTENSION: i.e. 830-249-9343 ext. 212

830-249-9343 Ext. 232

TIME NEEDED FOR PRESENTATION: How many minutes will be needed to present the item?

1 minute (Consent Agenda Item)

PROPOSED AGENDA ITEM WORDING: Enter the detailed wording of the Agenda Item as it should appear on the Agenda **Wording is subject to change as General Counsel and the County Judge have final determination on wording for an agenda item.*

To approve the Minutes from the previous Commissioners Court Meeting.

REASON FOR THE AGENDA ITEM: Enter the detailed wording as to why the item should be placed on the agenda.

The minutes need to be approved by Commissioners Court.

WHO WILL THIS AFFECT: For example, enter "Countywide", a specific Precinct #, or "The Public"

Public

WILL THIS AGENDA ITEM REQUIRE AND/OR RESULT IN ANY TYPE OF ADJUSTMENT TO THE COUNTY BUDGET?

☒ NO

☐ YES

DOCUMENTATION:

☐ NO

☒ YES

☒ INTENDED FOR THE PUBLIC

☐ INTENDED FOR THE COURT ONLY

If there is documentation, **please submit it by noon on the Wednesday before Commissioners Court.** In addition, all Power Point Presentations/ slides must be submitted to the Judge's Office and the IT Department by noon on the Wednesday prior to Commissioners Court. This is will allow IT time to make sure presentations work as expected. Failure to provide all required supporting documents may result in the removal of the item from the agenda. **Deadlines are subject to change. Advance notice will be given by the County Judge's office.*

PROVIDE A BRIEF DESCRIPTION OF THE DOCUMENTATION BEING SUBMITTED:

ADDITIONAL INFORMATION: Enter any additional information specific to this request to assist the Court in understanding the nature of the item or enter "None".

THE STATE OF TEXAS

COUNTY OF KENDALL BE IT REMEMBERED, that the Commissioners’ Court of Kendall County, Texas, was begun and held at a Regular Meeting at the Courthouse in Boerne, Texas, and via Zoom on the 8th day of May 2023.

Present: SHANE STOLARCZYK, COUNTY JUDGE
 CHRISTINA BERGMANN, COMMISSIONER, PCT. #1
 ANDRA WISIAN, COMMISSIONER, PCT. #2
 RICHARD CHAPMAN, COMMISSIONER, PCT. #3
 CHAD CARPENTER, COMMISSIONER, PCT. #4
 PAULA PFEIFFER, DEPUTY COUNTY CLERK

1. Call to Order - 9:01 a.m.
2. Pledge of Allegiance to the United States and Texas flags.
3. Comments from the bench to share items of community interest as allowed under and limited by Texas Government Code Section 551.0415.
Commissioner Christina Bergmann, Precinct 1, Commissioner Andra Wisian, Precinct 2, Commissioner Chad Carpenter, Precinct 4, and Shane Stolarczyk, County Judge
4. Declarations of Conflict of Interest
5. Consent Agenda:
Items on the Consent Agenda are considered to be of a routine nature and may require only limited discussion. All items under the Consent Agenda are heard and acted upon collectively unless opposition is presented. Any member of the Commissioners Court may request that an item be removed from the Consent Agenda and considered separately for the purpose of discussion and voting.

a. Consideration and action on the approval of minutes for April 21, 2023 Regular Meeting and the April 24, 2023 Special Called Meeting

b. Presentation of Sales Tax Report for March 2023 in the amount of \$430,796.67

c. Discuss and approve Investment Report 2nd Quarter Fiscal Year 2023 (January, February, and March 2023 (attached)

d. Discuss and approve cash summary at Frost Bank for March 2023 (attached)

e. Consideration and action on accepting the list of donations on behalf of Kendall County per Local Government Code 81.032 (attached)

THE STATE OF TEXAS

COUNTY OF KENDALL It is ordered by the Commissioners’ Court of Kendall County, Texas, to approve the Consent Agenda as outlined.

Motion was made by Commissioner Wisian, seconded by Commissioner Bergmann, and carried by a vote of 5-0.

6. Recognize the 4-H Members that competed at the following major stockshows across Texas – The Grandstand Livestock Show, San Antonio Livestock Show, Fort Worth Livestock Show, San Angelo Livestock Show, Houston Livestock Show and Austin Livestock Show. Also, recognition of the 4-H members that competed at District 10 4-H Spring Round Up Contest:
Emma Zoeller, Sarah Foster, Lilyanna Epple, Annabella Epple, Keona Ellis, Henley Immel, Elizabeth McFarland, Lillian Rime, Cooper Hohmann, Jake Richardson, Eli McFarland, Mary Anna McFarland, Hannah Dufresne, Brenna Green, Levi Mumme, Matthan Ellis, Briley Sralla, and Allie Esser.

7. THE STATE OF TEXAS

COUNTY OF KENDALL It is ordered by the Commissioners' Court of Kendall County, Texas, to proclaim the month of May 2023 as Mental Health Awareness Month in Kendall County as read (attached).

Motion was made by Commissioner Carpenter, seconded by Commissioner Chapman, and carried by a vote of 5-0.

8. THE STATE OF TEXAS

COUNTY OF KENDALL It is ordered by the Commissioners' Court of Kendall County, Texas, to proclaim the week of May 15, 2023 as National Police Week. (attached).

Motion was made by Commissioner Chapman, seconded by Commissioner Bergmann, and carried by a vote of 5-0.

9. PUBLIC COMMENTS: John Kovacs, Alex Rudd and Maxie Zinsmeister

10. No action was taken on reinstating the burn ban. It is still off.

11. THE STATE OF TEXAS

COUNTY OF KENDALL It is ordered by the Commissioners' Court of Kendall County, Texas, to approve accounts payable claims for purchases, services and vendors in the amount of \$690,567.21.

Motion was made by Commissioner Chapman, seconded by Commissioner Carpenter, and carried by a vote of 5-0.

12-1. THE STATE OF TEXAS

COUNTY OF KENDALL It is ordered by the Commissioners' Court of Kendall County, Texas, to set the loan rate at prime +1%.

Motion was made by Commissioner Carpenter, seconded by Commissioner Chapman, and carried by a vote of 5-0.

12-2. THE STATE OF TEXAS

COUNTY OF KENDALL It is ordered by the Commissioners' Court of Kendall County, Texas, to approve the revised 457(b) deferred compensation agreement with American United Life Insurance Company.

Motion was made by Commissioner Wisian, seconded by Commissioner Bergmann, and carried by a vote of 5-0.

13. THE STATE OF TEXAS

COUNTY OF KENDALL It is ordered by the Commissioners' Court of Kendall County, Texas, to approve funding for the Westlaw legal research database subscription for the General Counsel's Office for the remainder of this fiscal year.

Motion was made by Commissioner Wisian, seconded by Commissioner Bergmann, and carried by a vote of 5-0.

14. THE STATE OF TEXAS

COUNTY OF KENDALL It is ordered by the Commissioners' Court of Kendall County, Texas, to approve road closures for Comfort's Independence parade on July 1, 2023 from 6:30 A.M. to 11:30 A.M. The road closures are as follows: Idlewilde Boulevard, Daniel Drive, Edgewood Drive, Part of Highway 87 and Hwy 27, Lindner Avenue, High Street from Lindner Avenue to 5th Street, 5th Street from High Street to Broadway, and Broadway from 5th Street to 7th Street.

Motion was made by Commissioner Carpenter, seconded by Commissioner Chapman, and carried by a vote of 5-0.

15. THE STATE OF TEXAS

COUNTY OF KENDALL It is ordered by the Commissioners' Court of Kendall County, Texas, to approve the request of the Comfort Chamber of Commerce to use the north portion of Kendall County property at Main and 8th Streets (Parcel ID 21388/Faltin Field) for parade parking during the Comfort Independence Celebration July 1, 2023.

Motion was made by Commissioner Carpenter, seconded by Commissioner Chapman, and carried by a vote of 5-0.

16. THE STATE OF TEXAS

COUNTY OF KENDALL It is ordered by the Commissioners' Court of Kendall County, Texas, to allow Comfort Chamber of Commerce to sell beer on July 1, 2023, at the Comfort Park, from 9:00 A.M. until 3:00 P.M. at their booth during the Comfort annual Independence Day Celebration contingent upon sufficient proof of insurance and liability protection.

Motion was made by Commissioner Carpenter, seconded by Commissioner Chapman, and carried by a vote of 5-0.

17. THE STATE OF TEXAS

COUNTY OF KENDALL It is ordered by the Commissioners' Court of Kendall County, Texas, to remove asset 4827, a 2016 Ford F-250 Pick-up with SuperCab from our surplus and salvage list.

Motion was made by Commissioner Bergmann, seconded by Commissioner Chapman, and carried by a vote of 5-0.

18. No action was taken to transfer the decommissioned ambulance, a 2014 Dodge Ram 3500 (Unit 2790), from EMS to the Sheriff's Office

19. The court discussed current and future county obligations pertaining to law enforcement, firefighting, and EMS service to developments in the ETJ.

20. Alec MacDonald and Mike Nyman, USGS Office gave a presentation regarding the new flood monitoring gauge on Cypress Creek above Comfort.

21. Mary Ellen Schulle, Assistant County Engineer gave a presentation regarding the monthly Engineering Department update.

22. THE STATE OF TEXAS

COUNTY OF KENDALL It is ordered by the Commissioners' Court of Kendall County, Texas, to approve a specified rate contract with BGE for GIS services not to exceed \$30,000.00

Motion was made by Commissioner Chapman, seconded by Commissioner Carpenter, and carried by a vote of 5-0.

23. THE STATE OF TEXAS

COUNTY OF KENDALL It is ordered by the Commissioners' Court of Kendall County, Texas, to release the Letter of Credit for Bergheim Business Park in the amount of \$375,628.73 for roadway and drainage improvements (Bergheim Business Park, LLC).

Motion was made by Commissioner Chapman, seconded by Commissioner Carpenter, and carried by a vote of 5-0.

24. THE STATE OF TEXAS

COUNTY OF KENDALL It is ordered by the Commissioners' Court of Kendall County, Texas, to accept the right-of-way along Daisy Lane as presented.

Motion was made by Commissioner Bergmann, seconded by Commissioner Wisian, and carried by a vote of 5-0.

25. THE STATE OF TEXAS

COUNTY OF KENDALL It is ordered by the Commissioners' Court of Kendall County, Texas, to release the Letter of Credit for Cordillera Ranch, Final Plat Unit 303 in the amount of \$165,359.00 for water and sewer improvements (CR/KWW Partnership, Ltd).

Motion was made by Commissioner Chapman, seconded by Commissioner Carpenter, and carried by a vote of 5-0.

At 11:52 a.m. the Court recessed Open Session, took a lunch break.

- I. Pursuant to Texas Government Code § 551.071 (Attorney Consultation) and Texas Government Code § 551.072 (Real Property) the deliberation of the purchase, exchange, or lease or value of real property. (Note: deliberation in an open meeting would have a detrimental effect on the position of Kendall County in negotiations with a third person.)
 1. Discussion regarding space for Precinct 2 Justice of the Peace and other personnel
 2. Discussion regarding the purchase of office/warehouse/and other space for the county
 3. Discussion regarding Surplus North Tract No. 1

- II. Pursuant to Texas Government Code § 551.071 (Attorney Consultation) and Texas Government Code § 551.074 (Personnel Matters), consultation with legal counsel to seek the advice of attorney(s) representing the County, concerning pending and/or threatened litigation, settlement offers, and/or matters in which the duties of the attorney(s) under the Texas Rules of Professional Conduct of the State Bar of Texas require confidential communications.
 1. Extra-Territorial Jurisdiction Agreement between City of Boerne and Kendall County
 2. County fire protection and firefighter duties, responsibilities, and service
 3. Personnel and sexual harassment policies and procedures
 4. Matthew Dietz vs. Kendall County Sheriff Al Auxier, Kendall County Sheriff's Office and Kendall County, Texas
 5. Cause No. 23-079, Scott Harrison v. Barbara Christman et al., in the 451st Judicial District Court
 6. Newsom Winery Health Inspection Compliance
 7. Cause No. 23-063, Waring Land Investments, LLC v. Kendall County, in the 451st Judicial District Court
 8. Reappointment of George Hyde and firm Hyde Kelly LLP for future litigation and county services
 9. CA No. 5:22-cv1073; Chris Kniffin v. Kendall County, in the United States District Court for the Western District of Texas, San Antonio Division

- III. Pursuant to Chapter 551 of the Texas Government Code § 551.076 (Security Devices or Audits) and § 551.089 (Security Devices or Audits), the deliberation and discussion concerning the following: the deployment, or specific occasions for implementation of security personnel, critical infrastructure, or security devices; security audits/security assessments; and network security information as described by Section 2059.055(b).
 1. Security for Eclipse events

- IV. Pursuant to Texas Government Code Section § 551.071 (Attorney Consultation), to deliberate and seek legal advice on the appointment, employment, evaluation, reassignment, duties, or dismissal of a public officer or employee; or to hear a complaint or a charge against an officer or employee.
 1. Duties and responsibilities of the County Engineer

After a lunch break, the Court went into Executive Session at 1:10 p.m.

At 3:17 p.m. the Court closed Executive Session

At 3:21 p.m. the Court resumed Open Session

(The following agenda item #27 was addressed out of sequence)

27. THE STATE OF TEXAS

COUNTY OF KENDALL It is ordered by the Commissioners' Court of Kendall County, Texas, to move that the Commissioners Court of Kendall County, Texas adopt an Order authorizing the issuance of "Kendall County, Texas Limited Tax General Obligation Bonds, Series 2023".

Motion was made by Commissioner Wisian, seconded by Commissioner Bergmann, and carried by a vote of 5-0.

At 3:33 p.m. the Court closed Open Session

At 3:34 p.m. the Court resumed Executive Session

At 5:12 p.m. the Court closed Executive Session and resumed Open Session

26. Action resulting from Executive Session deliberations.

26. THE STATE OF TEXAS

II-2. COUNTY OF KENDALL It is ordered by the Commissioners' Court of Kendall County, Texas, to appoint the following to the board of directors of the Kendall County Public Safety Corporation:

Commissioner Andra Wisian to serve as chairwoman, Commissioner Richard Chapman,

Corinna Speer, as further designee Matt Grove as registered agent, Jeff Fincke as chief executive

officer and as advisor board members the fire chief's from 6 volunteer fire departments in Kendall

County including Alamo Springs, Bergheim, Comfort, Kendalia, Sisterdale, and Waring.

Motion was made by Commissioner Bergmann, seconded by Commissioner Carpenter, and carried by vote of 5-0.

Being no further business, the meeting was adjourned at 5:13 p.m.

EXAMINED AND APPROVED THIS 22ND DAY OF MAY 2023.

COUNTY JUDGE
KENDALL COUNTY, TEXAS

ATTESTED: _____
COUNTY CLERK
KENDALL COUNTY, TEXAS

The Court reserves the right to adjourn, by majority vote, into Executive Session at any time during the course of this meeting to discuss any of the matters listed in this agenda, in the order deemed appropriate, as authorized by Chapter 551, Open Meetings, Texas Government Code, Sections 551.071, 551.072, 551.073, 551.074, 551.0745, 551.075, 551.076, 551.087, and 551.089 or to seek the advice of its attorney and/or other attorneys representing Kendall County on any matter in which the duty of the attorney to the Commissioners Court under the Texas Disciplinary Rules of Professional Conduct of the State Bar of Texas clearly conflicts with chapter 551 of the Texas Government Code or as otherwise may be permitted under chapter 551. Action, if any, will be taken in the open session.

This agenda has been reviewed and approved by the Court’s legal counsel. This paragraph is intended to constitute a legal opinion of the Court’s legal counsel that the presence of any subject in and Executive Session portion of the agenda is properly noticed pursuant to the Texas Open Meetings Act. This constitutes an interpretation of Texas Government Code Chapter 551 by legal counsel for the governmental body and constitutes an opinion by that attorney that the items discussed therein may be legally discussed in the closed portion of the meeting considering available opinions of a court of record and opinions of the Texas Attorney General known to that attorney. This provision has been added to this agenda with the intent to meet all elements necessary to satisfy Texas Government Code Chapter 551.144(c) and the meeting is conducted by all participants in reliance on this opinion.



Commissioners Court Agenda Request Form

Commissioners Court Date:

May 22, 2023

SUBJECT: Enter a brief description of the agenda request.

Monthly Fee Office Reports

DEPARTMENT AND/OR PERSON MAKING THE REQUEST: Non routine agenda requests or an item that will require any type of budget adjustment must have a precinct commissioner co-sponsor the agenda request to be placed on the agenda.

County Auditor's Office
Corinna Speer, County Auditor

PHONE NUMBER + EXTENSION: i.e. 830-249-9343 ext. 212

830-249-9343 Ext. 240

TIME NEEDED FOR PRESENTATION: How many minutes will be needed to present the item?

Consent Agenda

PROPOSED AGENDA ITEM WORDING: Enter the detailed wording of the Agenda Item as it should appear on the Agenda **Wording is subject to change as General Counsel and the County Judge have final determination on wording for an agenda item.*

Consideration and action to approve April 2023 Fee Office Reports.

REASON FOR THE AGENDA ITEM: Enter the detailed wording as to why the item should be placed on the agenda.

Consideration and action to approve April 2023 Fee Office Reports.

WHO WILL THIS AFFECT: For example, enter "Countywide", a specific Precinct #, or "The Public"

Countywide

WILL THIS AGENDA ITEM REQUIRE AND/OR RESULT IN ANY TYPE OF ADJUSTMENT TO THE COUNTY BUDGET?

☒ NO

☐ YES

DOCUMENTATION:

☐ NO

☒ YES

☒ INTENDED FOR THE PUBLIC

☐ INTENDED FOR THE COURT ONLY

If there is documentation, **please submit it by noon on the Wednesday before Commissioners Court.** In addition, all Power Point Presentations/ slides must be submitted to the Judge's Office and the IT Department by noon on the Wednesday prior to Commissioners Court. This is will allow IT time to make sure presentations work as expected. Failure to provide all required supporting documents may result in the removal of the item from the agenda. **Deadlines are subject to change. Advance notice will be given by the County Judge's office.*

PROVIDE A BRIEF DESCRIPTION OF THE DOCUMENTATION BEING SUBMITTED:

April Fee Office Reports

ADDITIONAL INFORMATION: Enter any additional information specific to this request to assist the Court in understanding the nature of the item or enter "None".

None

Fees Of Office Report FY'23

	<u>OCT</u>	<u>NOV</u>	<u>DEC</u>	<u>JAN</u>	<u>FEB</u>	<u>MAR</u>	<u>APR</u>	<u>MAY</u>	<u>JUN</u>	<u>JUL</u>	<u>AUG</u>	<u>SEP</u>	<u>Total</u>
Animal Control	\$1,432.98	\$1,035.00	\$1,780.00	\$2,535.00	\$1,417.00	\$1,384.00	\$1,090.00						\$10,673.98
Brush Site	\$2,100.00	\$1,671.00	\$2,427.00	\$2,475.00	\$12,889.00	\$6,157.00	\$4,953.00						\$32,672.00
Constable 1	\$0.00	\$85.00	\$400.00	\$0.00	\$350.00	\$0.00	\$200.00						\$1,035.00
Constable 2	\$170.00	\$685.00	\$0.00	\$85.00	\$350.00	\$250.00	\$0.00						\$1,540.00
Constable 3	\$685.00	\$0.00	\$340.00	\$0.00	\$0.00	\$0.00	\$0.00						\$1,025.00
Constable 4	\$170.00	\$85.00	\$0.00	\$670.00	\$250.00	\$0.00	\$200.00						\$1,375.00
Criminal District Attorney	\$2,250.00	\$500.00	\$2,250.00	\$550.00	\$500.00	\$500.00	\$500.00						\$7,050.00
Elections-Public Info Fees	\$140.00	\$0.00	\$5.00	\$0.00	\$30.00	\$10.00	\$121.70						\$306.70
Fire Marshal	\$10,241.00	\$10,344.00	\$38,287.50	\$5,188.00	\$1,713.98	\$11,114.01	\$3,238.00						\$80,126.49
Health Inspector	\$1,500.00	\$5,375.00	\$51,760.00	\$36,705.00	\$3,425.00	\$2,020.00	\$1,140.00						\$101,925.00
Parks	\$3,104.00	\$2,860.00	\$3,100.00	\$5,004.00	\$3,546.00	\$4,228.00	\$5,156.00						\$26,998.00
Pretrial Services	\$1,605.00	\$1,690.00	\$2,769.00	\$1,000.00	\$2,070.00	\$1,610.00	\$1,545.00						\$12,289.00
Recycling	\$3,825.60	\$0.00	\$2,456.07	\$188.00	\$0.00	\$20.80	\$1,615.85						\$8,106.32
Sheriff's Office	\$1,535.00	\$830.00	\$575.00	\$470.00	\$680.00	\$1,183.00	\$1,365.00						\$6,638.00
Solid Waste-Boerne	\$21,401.00	\$19,512.00	\$20,879.00	\$22,580.00	\$18,274.00	\$23,608.00	\$21,801.00						\$148,055.00
Solid Waste-Comfort	\$1,001.00	\$607.00	\$660.00	\$1,095.00	\$938.00	\$1,012.00	\$636.00						\$5,949.00
Treasurer	\$0.00	\$0.00	\$0.00	\$0.00	\$0.00	\$0.00	\$0.00						\$0.00
<i>The following reports contain fees that are remitted to the State of Texas:</i>													
County Clk-Fees of Ofc	\$48,424.25	\$40,422.69	\$41,280.26	\$37,064.73	\$37,303.86	\$49,166.42	\$44,513.98						\$298,176.19
County Clk-Criminal	\$20,613.00	\$19,630.50	\$26,565.00	\$20,176.00	\$23,506.06	\$38,436.94	\$31,461.00						\$180,388.50
County Clk-Prob Fees	\$6,999.00	\$7,353.00	\$5,571.00	\$7,089.00	\$6,436.00	\$8,487.00	\$5,716.50						\$47,651.50
County Eng. Dev Mgt.	\$23,380.00	\$33,710.00	\$14,574.11	\$17,675.00	\$13,980.00	\$18,320.00	\$25,800.00						\$147,439.11
District Clerk-Civil	\$16,159.45	\$15,329.95	\$28,596.18	\$21,262.17	\$15,321.20	\$21,881.29	in review						\$118,550.24
District Clerk-Criminal	\$21,363.50	\$14,640.68	\$14,820.25	\$25,837.17	\$17,872.80	\$16,924.77	\$25,054.86						\$136,514.03
JP 1	\$17,456.09	\$13,845.33	\$8,088.36	\$14,333.76	\$17,461.92	\$16,213.44	\$17,615.70						\$105,014.60
JP 2	\$6,816.20	\$6,320.87	\$6,249.03	\$9,812.22	\$8,163.66	\$9,422.20	\$9,667.88						\$56,452.06
JP 3	\$19,274.23	\$17,253.03	\$9,870.57	\$16,352.54	\$13,898.60	\$18,712.89	\$8,525.50						\$103,887.36
JP 4	\$35,646.73	\$41,084.24	\$32,097.19	\$33,252.40	\$33,727.01	\$37,714.13	\$40,016.78						\$253,538.48
Tax Assessor	\$117,034.74	\$116,817.43	\$152,608.55	\$451,281.89	\$1,025,801.66	\$1,921,259.24	not yet rec'd						\$3,784,803.51
												Total:	\$5,678,180.07
TOTAL	\$384,327.77	\$371,686.72	\$468,009.07	\$732,681.88	\$1,259,905.75	\$2,209,635.13	\$251,933.75						\$5,678,180.07
FY '22 Totals	\$384,709.23	\$381,258.58	\$443,733.91	\$721,481.07	\$817,332.38	\$2,537,999.37	\$415,268.07						\$5,701,782.61
for Comparison													



Commissioners Court Agenda Request Form

Commissioners Court Date:

May 22, 2023

SUBJECT: Enter a brief description of the agenda request.

Road & Bridge Monthly Report

DEPARTMENT AND/OR PERSON MAKING THE REQUEST: Non routine agenda requests or an item that will require any type of budget adjustment must have a precinct commissioner co-sponsor the agenda request to be placed on the agenda.

Road and Bridge:
Don L Evans, Road Supervisor

PHONE NUMBER + EXTENSION: i.e. 830-249-9343 ext. 212

830-995-2995 ext 656

TIME NEEDED FOR PRESENTATION: How many minutes will be needed to present the item?

Consent Agenda

PROPOSED AGENDA ITEM WORDING: Enter the detailed wording of the Agenda Item as it should appear on the Agenda **Wording is subject to change as General Counsel and the County Judge have final determination on wording for an agenda item.*

Summary of Road Work For February 2023

REASON FOR THE AGENDA ITEM: Enter the detailed wording as to why the item should be placed on the agenda.

Report Progress of Road Work

WHO WILL THIS AFFECT: For example, enter "Countywide", a specific Precinct #, or "The Public"

County Wide

WILL THIS AGENDA ITEM REQUIRE AND/OR RESULT IN ANY TYPE OF ADJUSTMENT TO THE COUNTY BUDGET?

☒ NO

☐ YES

DOCUMENTATION:

☐ NO

☒ YES

☐ INTENDED FOR THE PUBLIC

☐ INTENDED FOR THE COURT ONLY

If there is documentation, **please submit it by noon on the Wednesday before Commissioners Court.** In addition, all Power Point Presentations/ slides must be submitted to the Judge's Office and the IT Department by noon on the Wednesday prior to Commissioners Court. This is will allow IT time to make sure presentations work as expected. Failure to provide all required supporting documents may result in the removal of the item from the agenda. **Deadlines are subject to change. Advance notice will be given by the County Judge's office.*

PROVIDE A BRIEF DESCRIPTION OF THE DOCUMENTATION BEING SUBMITTED:

Description of Work Performed

ADDITIONAL INFORMATION: Enter any additional information specific to this request to assist the Court in understanding the nature of the item or enter "None".

None

Kendall County Road Bridge April 2023 Report

Precinct	Address	Street	Location	Activity	Notes	Task ID	Date
1	10108	JOHNS RD		Clean Roadway	Clean Debris Off Road	58333	4/21/2023
1	10335	JOHNS RD		Clean Roadway	Clean Debris From Water Crossings	58332	4/21/2023
1		CORLEY RD	0 To 1.04 Miles	Brush Removal	Pick Up Brush In ROW	58335	4/24/2023
1		SCENIC LOOP RD	0 To 1.17 Miles	Brush Removal	Pick Up Brush In ROW	58328	4/24/2023
1		OLD FREDERICKSBURG RD	0 To 1.455 Miles	Pothole Repair	Repair Potholes	58337	4/25/2023
1	10310	JOHNS RD		Clean Roadway	Clean Debris Off Road	58334	4/21/2023

Kendall County Road Bridge April 2023 Report

Precinct	Address	Street	Location	Activity	Notes	Task ID	Date
2	140	CITY PARK RD		Non Road and Bridge	Haul Mulch From Brush Site	58174	4/11/2023
2	12	CAMP ALZAFAR RD	#12	Contract Services	Pothole Repair	58313	4/13/2023
2	135	HILLVIEW LOOP	#135	Contract Services	Pothole Repair	58312	4/13/2023
2		OLD CURRY CREEK RD	0 to 0.26 Miles	Maintenance	Pick Up Brush / Debris	58126	4/3/2023
2	407	OAKRIDGE DR		Tree Removal	Remove Dead Tree	58164	4/10/2023
2	80	HERFF RD		Non Road and Bridge	Haul Mulch	58176	4/12/2023
2	25	CAMP ALZAFAR RD	#25	Contract Services	Pothole Repair	58314	4/13/2023
2		JOE KLAR RD	0 to 1.16 Miles	Non Road and Bridge	Pick Up Brush / Debris	58125	4/3/2023

Kendall County Road Bridge April 2023 Report

Precinct	Address	Street	Location	Activity	Notes	Task ID	Date
3		VOSS PKWY	New EMS Office	Brush Removal	Remove and Haul Brush/Spread Dirt Piles	58178	4/12/2023
3	105	MARTIN ST	On Corner Of Martin and Arthur St.	Brush	Clear Overhead. Tree on ROW hanging over house, cut trees back to prevent of breaking on house.	58248	4/14/2023
3	51	SISTERDALE LINDENDALE RD		Shoulder Repair	Shoulder Work. Added Dirt To Edge Of Pavement	58295	4/20/2023
3		COMMANCHE TRL	0.0 To 0.6 Miles	Road Surface	Patched Shoulder Drop Off	58201	4/13/2023
3	51	SISTERDALE LINDENDALE RD		Haul Equipment	Move Equipment	58307	4/19/2023
3	4	EDGE FALLS RD		Tree Removal	Cut Up Tree Fell In Road / Haul Off Brush	58212	4/15/2023
3		SEEWALD RD	0.0 To 2.7 Miles	Road Surface		58202	4/13/2023
3		VOSS PKWY	New EMS Building	Brush Removal	Hauled Brush From EMS	58255	4/18/2023
3	1207	FM 1376	Fire Dept.	Assist other Agency	Put In Ramp In Rear Of Fire Station	58345	4/26/2023
3		ACKER RD	0.0 To 3.61 Miles	Brush Removal	Cut And Remove Brush	58293	4/20/2023
3		KENDALL WOODS EST.	Kendall Woods Estates Subdivision. Various Roads	Brush Removal	Pick Up Brush/Debris	58165	4/4/2023
3		VOSS PKWY	New EMS Office	Maintenance	Brush Removal	58122	4/3/2023
3		VOSS PKWY	New Ems Building	Brush Removal	Remove and haul brush from Voss Pkwy	58156	4/4/2023
3		STAUDT ST		Contract Services	Pothole Repair	58311	4/13/2023
3		EDGE FALLS RD	5.2 To 8.8 Miles	Brush Removal	Cut And Remove Brush	58282	4/19/2023
3	152	RIVER TRL	#152	Contract Services	Pothole Repair	58315	4/13/2023

Kendall County Road Bridge April 2023 Report

Precinct	Address	Street	Location	Activity	Notes	Task ID	Date
3	155	RIVER TRL	#155	Contract Services		58316	4/13/2023
3	127	RIVER TRL	#127	Contract Services	Pothole Repair	58318	4/13/2023
3	128	RIVER TRL	#128	Contract Services	Pothole Repair	58317	4/13/2023
3	105	MARTIN ST	On Corner Of Martin & Arthur St.	Brush	Clear Overhead. Tree on ROW hanging over house, cut trees back so they will not fall on house	58236	4/13/2023
3	110	RIVER TRL	#110	Contract Services	Pothole Repair	58319	4/13/2023
3		SATTLER RD	0.0 To 3.70 Miles	Brush Removal	Cut And Remove Brush	58326	4/24/2023
3		RICHTER RD	0.0 To 0.1 Miles	Road Surface	Patched Shoulder Drop Off	58200	4/13/2023
3		VOSS PKWY	New EMS Office	Brush Removal	Remove and haul off brush from Voss Pkwy	58160	4/5/2023
3	1	ACKER RD	3.72 To 5.77 Miles	Brush Removal	Cut And Remove Brush	58321	4/24/2023
3		EDGE FALLS RD	0.0 To 3.6 Miles	Brush Removal	Cut and Remove Brush	58285	4/18/2023
3	473	EDGE FALLS RD	Fire Department	Equipment Staging	Haul Backhoe	58256	4/17/2023
3		EDGE FALLS RD	0.0 To 5.2 Miles	Brush Removal	Cut And Remove Brush	58284	4/18/2023
3		VOSS PKWY	New EMS Office	Assist other Agency	Remove and Haul Stumps and Rocks From New EMS Building To Comfort Yard. Spread Dirt	58175	4/11/2023
3		VOSS PKWY	EMS And School	Brush Removal	Picked Up Brush at EMS and School	58257	4/17/2023
3		ACKER RD	3.61 To 3.72 Miles	Brush Removal	Cut and Remove Brush	58294	4/21/2023

Kendall County Road Bridge April 2023 Report

Precinct	Address	Street	Location	Activity	Notes	Task ID	Date
4		UPPER CIBOLO CREEK RD	0 To .2 Miles	Brush Removal	Removed Debris	58210	4/17/2023
4	3	OLD COMFORT RD	R&B	Yard Maintenance	Clean Oil Tank And Install New Hose Pole	58351	4/26/2023
4		WARING WELFARE RD	Box #236	Contract Services	Pothole Repair	58473	4/27/2023
4	1606	UPPER SISTERDALE RD		Blade Roadway	Blade Rough Road And Add Base To Fill In Rough Areas	58296	4/21/2023
4	9	TOEPPERWEIN RD	Facilities Storage	Assist other Agency	Spread Rap Around Building	58439	4/27/2023
4		UPPER CIBOLO CREEK RD	Box #231	Contract Services	Pothole Repair	58471	4/27/2023
4	609	UPPER SISTERDALE RD	#609	Blade Roadway	Blade Rough Road, Clean Out Ditches	58343	4/27/2023
4		OLD COMFORT RD	0.4 to 0.7 Miles	Road Surface	Patched Edges Of Road	58161	4/5/2023
4	645	UPPER SISTERDALE RD	#645	Blade Roadway	Blade Rough Road	58341	4/25/2023
4		SHOOTING CLUB RD	EMS	Maintenance	Road Surface	58127	4/3/2023
4		ULMUS RD	#118 To #140	Contract Services	Pothole Repair	58310	4/4/2023
4	1175	N MAIN ST	EMS Parking Lot	Assist other Agency	Prep work for sidewalks	58159	4/4/2023
4	247	WARING WELFARE RD		Tree Removal	Cut Dead Trees	58193	4/13/2023
4		THIRD ST	Intersecting Route-High Street	Clean Out Culvert	Clean Culverts	58172	4/12/2023
4	648	FM 1376	4-H/Ag Center	Assist other Agency	Blade Mulch	58177	4/12/2023
4	3	OLD COMFORT RD	Road & Bridge	County Road and Bridge	Training/Back Up Training	58151	4/10/2023
4		UPPER CIBOLO CREEK RD	From Box #121 To Box #346	Contract Services	Pothole Repair	58469	4/25/2023
4		WALNUT GROVE RD	0.0 To 1.2 Miles	Road Surface	Patched Should Drop Off	58199	4/14/2023
4	648	FM 1376		Non Road and Bridge	Blade Mulch	58154	4/6/2023
4	648	FM 289	4-H/Ag Center	Non Road and Bridge	Blade Mulch	58258	4/18/2023
4	241	WARING WELFARE RD		Tree Removal	Cut Dead Trees	58196	4/12/2023
4		UPPER CIBOLO CREEK RD	Box #323	Contract Services	Pothole Repair	58470	4/27/2023

Kendall County Road Bridge April 2023 Report

Precinct	Address	Street	Location	Activity	Notes	Task ID	Date
4	3	OLD COMFORT RD	Reeh Quarry	Equipment Staging	Weight Track Loader And Loader	58348	4/27/2023
4		WARING WELFARE RD	Box #32	Contract Services	Pothole Repair	58472	4/27/2023
4		TURKEY KNOB RD	0 To 3.76 Miles	Brush Removal	Pick Up Brush/Debris	58434	4/28/2023
4		RANGER CREEK RD	2-4 Miles	Brush Removal	Pick Up Brush From ROW	58329	4/24/2023
4	3	OLD COMFORT RD	Comfort Yard	County Road and Bridge	Clean Equipment	58148	4/6/2023
4		SECOND ST	Culvert Under Road	Clean Out Culvert	Clean Culvert And Shoot Grade On Ditch	58259	4/17/2023
4	648	FM 289	4H/Ag Center	Non Road and Bridge	Blade Mulch	58152	4/5/2023
4	1175	N MAIN ST	EMS	Non Road and Bridge	Back Fill Behind Concrete / Cut Ditch Upper Side Of Parking Lot	58261	4/18/2023
4		UPPER CIBOLO CREEK RD	Box #145 To Box #303	Contract Services	Pothole Repair	58468	4/19/2023
4		HIGH STREET RD	0.0 To 1.342 Miles	Tree Removal	Tree Removal	58289	4/20/2023
4		SABINE RD	0.4 To 1.3 Miles	Road Surface	Patched Shoulder Drop Off	58203	4/12/2023
4		THIRD ST	School Dumpster	Soft Spot Repair	Dig Soft Spot At School At Dumpster	58260	4/13/2023
4	9	SHOOTING CLUB RD		Maintenance	Road Surface	58124	4/4/2023
4	648	FM 289	4H/AG Center	Non Road and Bridge	Blade Mulch	58153	4/4/2023
4	1175	N MAIN ST	EMS	Assist other Agency	Back Fill Behind Concrete, Put In Base Front Side Of Concrete Cut Asphalt	58292	4/20/2023
4	46	SPANISH PASS RD	Solid Waste	Haul Recycle	Load Recycle Cardboard	58347	4/25/2023
4	9	TOEPPERWEIN RD	Facilities Storage	Assist other Agency	Spread Rap Around Building	58438	4/26/2023
4		RANGER CREEK RD	4 To 6 miles	Brush Removal	Pick Up Debris/Brush	58346	4/27/2023
4	648	FM 289	4-H/Ag Center	Assist other Agency	Blade Mulch	58211	4/17/2023

Kendall County Road Bridge April 2023 Report

Precinct	Address	Street	Location	Activity	Notes	Task ID	Date
4	1175		EMS	Non Road and Bridge	Back Fill Behind Concrete	58263	4/17/2023
4	1175	N MAIN ST	EMS	Assist other Agency	Prime Parking Lot, Spread Grass Seed	58350	4/26/2023
4	330	WARING WELFARE RD		Tree Removal	Cut Dead Trees	58192	4/14/2023
4		RANGER CREEK RD	6 To 1.13 Miles	Brush Removal	Pick Up Brush/Debris	58435	4/28/2023
4		UPPER CIBOLO CREEK RD	2 To 5.576 Miles	Brush Removal	Brush Removal	58281	4/18/2023
4	124	OLD COMFORT RD	#124 ROW	Litter	Pick Up Trash In ROW	58320	4/25/2023
4	46	SPANISH PASS RD	Solid Waste	Haul Recycle	Haul Recycle To Federal Recycling And CMC Commercial Metals. Picked Up 36 Loader On The Way Back	58349	4/26/2023
4	35	CRAVEY RD		Clean Out Culvert	Clean Out Culvert In Driveway	58162	4/4/2023
4	675	UPPER SISTERDALE RD	#675	Blade Roadway	Blade Rough Road	58342	4/26/2023
4	1175	N MAIN ST	EMS	Assist other Agency	Fine Blade Parking Lot Water And Roll	58327	4/24/2023
4		RANGER CREEK RD	0.0 To 3 Miles	Brush Removal	Clean Up Brush	58290	4/20/2023
4	645	UPPER SISTERDALE RD	#645	Blade Roadway	Blade Rough Road	58336	4/24/2023
4		JENNIFER DR	0.0 To 1.28 Miles	Brush Removal	Clean Brush Storm Related	58287	4/19/2023
4	1606	UPPER SISTERDALE RD	18A	Blade Roadway	Blade Rough Road, Clean Ditches, Load Trucks With Dirt	58458	4/28/2023
4		SPARKLING SPRINGS DR	Various Roads Sparkling Spring Dr. Axis Dr. W/E High Bluff Dr. Mountain Top Dr.	Brush Removal	Brush/Debris Removal Storm Related	58286	4/19/2023
4	3	OLD COMFORT RD	Road & Bridge	Yard Maintenance	Clean Up Around Oil Tank And Burn Brush	58330	4/25/2023

Kendall County Road Bridge April 2023 Report

Precinct	Address	Street	Location	Activity	Notes	Task ID	Date
4	1175	N MAIN ST	EMS	Assist other Agency	Worked Corners Of Parking Lot/Rolled	58331	4/25/2023
4	3	OLD COMFORT RD	Road & Bridge	County Road and Bridge	Clean Equipment	58158	4/6/2023
4		SABINE RD	0 to 0.4 Miles	Road Surface	Road Surface	58173	4/11/2023
4	42	SPANISH PASS RD	Solid Waste	Assist other Agency	Traffic Control For Hazardous Waste Event	58433	4/29/2023
4	1175	N MAIN ST	EMS	Assist other Agency	Back Fill Behind Concrete / Put Base Front Side Of Concrete	58283	4/19/2023
4		WARING WELFARE RD	Box #427	Contract Services	Pothole Repair	58474	4/27/2023



Commissioners Court Agenda Request Form

Commissioners Court Date:

May 22, 2023

SUBJECT: Enter a brief description of the agenda request.

Operations Monthly Report

DEPARTMENT AND/OR PERSON MAKING THE REQUEST: Non routine agenda requests or an item that will require any type of budget adjustment must have a precinct commissioner co-sponsor the agenda request to be placed on the agenda.

Kendall County Road & Bridge; Operations Department
Jean Maxwell; Operations Manager

PHONE NUMBER + EXTENSION: i.e. 830-249-9343 ext. 212

830-995-2995 Ext. 652

TIME NEEDED FOR PRESENTATION: How many minutes will be needed to present the item?

Consent Agenda

PROPOSED AGENDA ITEM WORDING: Enter the detailed wording of the Agenda Item as it should appear on the Agenda **Wording is subject to change as General Counsel and the County Judge have final determination on wording for an agenda item.*

Summary Of Operations For April 2023

REASON FOR THE AGENDA ITEM: Enter the detailed wording as to why the item should be placed on the agenda.

Operations Monthly Report

WHO WILL THIS AFFECT: For example, enter "Countywide", a specific Precinct #, or "The Public"

Countywide

WILL THIS AGENDA ITEM REQUIRE AND/OR RESULT IN ANY TYPE OF ADJUSTMENT TO THE COUNTY BUDGET?

☒ NO

☐ YES

DOCUMENTATION:

☐ NO

☒ YES

☒ INTENDED FOR THE PUBLIC

☐ INTENDED FOR THE COURT ONLY

If there is documentation, **please submit it by noon on the Wednesday before Commissioners Court.** In addition, all Power Point Presentations/ slides must be submitted to the Judge's Office and the IT Department by noon on the Wednesday prior to Commissioners Court. This is will allow IT time to make sure presentations work as expected. Failure to provide all required supporting documents may result in the removal of the item from the agenda. **Deadlines are subject to change. Advance notice will be given by the County Judge's office.*

PROVIDE A BRIEF DESCRIPTION OF THE DOCUMENTATION BEING SUBMITTED:

Description of Work Performed

ADDITIONAL INFORMATION: Enter any additional information specific to this request to assist the Court in understanding the nature of the item or enter "None".

None

Kendall County Operations April 2023 Report

Precinct	Address #	Street	Location Description	Activity	Notes	Task ID	Date
1	124	SPRING HILL DR	Fabricate @ Shop	Fabricate	Fabricate Address Plate	58404	4/24/2023
1		THUNDER VALLEY RD	@ .01 Miles	Fabricate and Install	Fabricate & Install Street Name Sign	58391	4/25/2023
1		DODGE RD	@ .01 Miles	Fabricate and Install	Fabricate & Install Street Name Sign	58395	4/26/2023

Kendall County Operations April 2023 Report

Precinct	Address #	Street	Location Description	Activity	Notes	Task ID	Date
2		CASCADE CAVERNS RD	@ 1.65 Miles	Fabricate and Install	Fabricate & Install Adopt A Rd. Sign	58396	4/26/2023
2		CASCADE CAVERNS RD	@ 2.07 Miles	Fabricate and Install	Fabricate & Install Adopt A Rd. Sign	58397	4/26/2023
2		JOE KLAR RD	@ .8 Miles	Repair Sign	Repair Object Marker	58364	4/5/2023
2		CLEAR SPRINGS DR	@ .01 Miles	Repair Sign Support	Repair Stop Sign Pole	58389	4/19/2023

Kendall County Operations April 2023 Report

Precinct	Address #	Street	Location Description	Activity	Notes	Task ID	Date
3		CRABAPPLE RD	@ 4 Miles	Change Sign	Change Cattle Guard To Hill Blocks View Sign	58377	4/12/2023
3	118	MISTY TRL	Fabricate @ Shop	Fabricate	Fabricate Address Plate	58361	4/3/2023
3	205	ROARING CREEK DR	Fabricate @ Shop	Fabricate	Fabricate Address Plate	58402	4/24/2023
3	311	SADDLE MOUNTAIN DR	Fabricate @ Shop	Fabricate	Fabricate Address Plate	58403	4/24/2023
3	515	EDGE FALLS RD	Fabricate @ Shop	Fabricate	Fabricate Address Plate	58401	4/24/2023
3	112	CANYON RIDGE DR	Fabricate @ Shop	Fabricate	Fabricate Address Plate	58399	4/24/2023
3	509	EDGE FALLS RD	Fabricate @ Shop	Fabricate	Fabricate Address Plate	58384	4/17/2023
3	82	RICHTER RD	Fabricate @ Shop	Fabricate	Fabricate Address Plate	58400	4/24/2023
3	509	EDGE FALLS RD	Fabricate @ Shop	Fabricate	Fabricate Address Plate	58386	4/17/2023
3	40	VOSS PKWY	Fabricate @ Shop	Fabricate	Fabricate Address Plate	58398	4/24/2023
3	134	BRANDENBURG CT	Fabricate @ Shop	Fabricate	Fabricate Address Plate	58362	4/3/2023
3		COMMANCHE TRL	Fabricate @ Shop	Fabricate and Install	Fabricate & Install Street Name Sign	58387	4/17/2023
3		DELAWARE CREEK RD	@ .01 Miles	Fabricate and Install	Fabricate & Install Street Name Sign	58375	4/12/2023
3	1959	CRABAPPLE RD	@ 5.82 Miles	Object Marker Replace	Replace Object Marker	58378	4/12/2023

Kendall County Operations April 2023 Report

Precinct	Address #	Street	Location Description	Activity	Notes	Task ID	Date
4	248	HOLIDAY RD	@ 2.9 Miles	Remove Sign	Remove Right Curve Sign	58382	4/13/2023
4	44	WALNUT GROVE RD	Fabricate @ Shop	Fabricate	Fabricate Address Plate	58359	4/3/2023
4		HOLIDAY RD	@ 2.5 Miles	Remove Sign	Remove Left Turn Sign	58380	4/13/2023
4	102	GILES RANCH RD	@ .01 Miles	Install	Install Failure To Close Gate Signs	58407	4/24/2023
4	152	JUNGFRAU HILL RD	Fabricate @ Shop	Fabricate	Fabricate Address Plate	58357	4/3/2023
4		NORTH CREEK RD	@ .25 Miles	Repair Sign	Repair Truck Xing Sign Pole	58406	4/24/2023
4	102	INDEPENDENCE PKWY	Fabricate @ Shop	Fabricate and Install	Fabricate & Install Door Numbers/Comfort EMS	58388	4/18/2023
4				Fabricate and Install	Fabricate & Install County Emblems	58370	4/12/2023
4		BELLA SPRINGS RD	@ .03 Miles	Install	Install Sign Base	58365	4/5/2023
4	302	SHADY OAKS DR	Fabricate @ Shop	Fabricate	Fabricate Address Plate	58352	4/3/2023
4	207	EAST ST	Fabricate @ Shop	Fabricate	Fabricate Address Plate	58356	4/3/2023
4	823	NORTH CREEK RD	Fabricate @ Shop	Fabricate	Fabricate Address Plate	58405	4/24/2023
4		HOLIDAY RD	@ 2.7 Miles	Remove Sign	Remove Right Curve Sign	58381	4/13/2023
4	515	RIVER OAKS RD	Fabricate @ Shop	Fabricate	Fabricate Address Plate	58369	4/11/2023
4		HOLIDAY RD	@ 2.84 Miles	Install Sign	Install Curve Blocks View Sign	58390	4/19/2023
4		HOLIDAY RD	@ 2.53 Miles	Install Sign	Install Winding Rd. Sign	58379	4/13/2023
4	52	RIVER BEND RD	Fabricate @ Shop	Fabricate	Fabricate Address Plate	58360	4/3/2023
4		HOLIDAY RD	@ 2.98 Miles	Replace	Replace 35 MPH Sign & Pole	58393	4/19/2023

Kendall County Operations April 2023 Report

Precinct	Address #	Street	Location Description	Activity	Notes	Task ID	Date
4		HOLIDAY RD	@ 2.9 Miles	Install Sign	Install Curve Blocks View Sign	58392	4/19/2023
4		HOLIDAY RD	@ 3.4 Miles	Install Sign	Install Winding Rd. Sign	58383	4/13/2023
4		HOLIDAY RD	@ 2.98 Miles	Install Sign	Install 35 MPH Sign	58394	4/19/2023
4	716	FM 289	Fabricate @ Shop	Fabricate	Fabricate Signs For Frisbee Golf Course	58363	4/4/2023
4	36	BLASCHKE CIR	Fabricate @ Shop	Fabricate	Fabricate Address Plate	58358	4/3/2023
4		BELLA SPRINGS RD	@ .03 Miles	Install Sign	Install Weight Limit Sign	58368	4/11/2023
4	316	ALAMO RD	Fabricate @ Shop	Fabricate	Fabricate Address Plate	58353	4/3/2023
4	203	EAST ST	Fabricate @ Shop	Fabricate	Fabricate Address Plate	58355	4/3/2023
County Wide			Various Locations	Turn Signs	Turn Burn Ban Signs To Reflect Ban OFF	58367	4/11/2023



Commissioners Court Agenda Request Form

Commissioners Court Date:

May 22, 2023

SUBJECT: Enter a brief description of the agenda request.

May 2023 Service Awards

DEPARTMENT AND/OR PERSON MAKING THE REQUEST: Non routine agenda requests or an item that will require any type of budget adjustment must have a precinct commissioner co-sponsor the agenda request to be placed on the agenda.

Sheryl D'Spain
Treasurer

PHONE NUMBER + EXTENSION: i.e. 830-249-9343 ext. 212

830-331-8220

TIME NEEDED FOR PRESENTATION: How many minutes will be needed to present the item?

2-5 Minutes

PROPOSED AGENDA ITEM WORDING: Enter the detailed wording of the Agenda Item as it should appear on the Agenda **Wording is subject to change as General Counsel and the County Judge have final determination on wording for an agenda item.*

Carlos Gumaro	R&B	5 Years
George Frisbee	R&B	5 Years
Bonnie Junek	Audit	5 Years
Jose Nunez	R&B	5 Years
Clifford Thompson	Solid Waste	5 Years
Brett Humphus	EMS	10 Years
Edward Huerta	Facilities	10 Years

+

REASON FOR THE AGENDA ITEM: Enter the detailed wording as to why the item should be placed on the agenda.

Recognize County employees for their service to the County.

WHO WILL THIS AFFECT: For example, enter "Countywide", a specific Precinct #, or "The Public"

Countywide

WILL THIS AGENDA ITEM REQUIRE AND/OR RESULT IN ANY TYPE OF ADJUSTMENT TO THE COUNTY BUDGET?

- ☒ NO
☐ YES

DOCUMENTATION:

- ☒ NO
☐ YES
☐ INTENDED FOR THE PUBLIC
☐ INTENDED FOR THE COURT ONLY

If there is documentation, **please submit it by noon on the Wednesday before Commissioners Court.** In addition, all Power Point Presentations/ slides must be submitted to the Judge's Office and the IT Department by noon on the Wednesday prior to Commissioners Court. This is will allow IT time to make sure presentations work as expected. Failure to provide all required supporting documents may result in the removal of the item from the agenda. **Deadlines are subject to change. Advance notice will be given by the County Judge's office.*

PROVIDE A BRIEF DESCRIPTION OF THE DOCUMENTATION BEING SUBMITTED:

Service award

ADDITIONAL INFORMATION: Enter any additional information specific to this request to assist the Court in understanding the nature of the item or enter "None".

None



Commissioners Court Agenda Request Form

Commissioners Court Date:

May 22, 2023

SUBJECT: Enter a brief description of the agenda request.

Public Hearing - Lindner Addition Second Section, Part of Lot 1

DEPARTMENT AND/OR PERSON MAKING THE REQUEST: Non routine agenda requests or an item that will require any type of budget adjustment must have a precinct commissioner co-sponsor the agenda request to be placed on the agenda.

County Engineer - Rick Tobolka
Assistant County Engineer - Mary Ellen Schulle
Commissioner Precinct 4 - Chad Carpenter

PHONE NUMBER + EXTENSION: i.e. 830-249-9343 ext. 212

830-249-9343 Ext. 252

TIME NEEDED FOR PRESENTATION: How many minutes will be needed to present the item?

5 Minutes

PROPOSED AGENDA ITEM WORDING: Enter the detailed wording of the Agenda Item as it should appear on the Agenda **Wording is subject to change as General Counsel and the County Judge have final determination on wording for an agenda item.*

Public hearing on the application filed by April Berry Massey for the proposed revision of the subdivision plat for The Lindner's addition Second Section, part of Lot 1 filed in Volume 82 Page. 227 of the plat records of Kendall County, Texas

REASON FOR THE AGENDA ITEM: Enter the detailed wording as to why the item should be placed on the agenda.

Public Hearing - Lindner Addition Second Section, Part of Lot 1

WHO WILL THIS AFFECT: For example, enter "Countywide", a specific Precinct #, or "The Public"

Precinct 4

WILL THIS AGENDA ITEM REQUIRE AND/OR RESULT IN ANY TYPE OF ADJUSTMENT TO THE COUNTY BUDGET?

☒ NO

☐ YES

DOCUMENTATION:

☐ NO

☒ YES

☒ INTENDED FOR THE PUBLIC

☐ INTENDED FOR THE COURT ONLY

If there is documentation, **please submit it by noon on the Wednesday before Commissioners Court.** In addition, all Power Point Presentations/ slides must be submitted to the Judge's Office and the IT Department by noon on the Wednesday prior to Commissioners Court. This is will allow IT time to make sure presentations work as expected. Failure to provide all required supporting documents may result in the removal of the item from the agenda. **Deadlines are subject to change. Advance notice will be given by the County Judge's office.*

PROVIDE A BRIEF DESCRIPTION OF THE DOCUMENTATION BEING SUBMITTED:

Public Notice Package

ADDITIONAL INFORMATION: Enter any additional information specific to this request to assist the Court in understanding the nature of the item or enter "None".

The proposed plat revision would create two tracts of 0.231acres (Lot 1B) and 0.199 acres (Lot 1C)

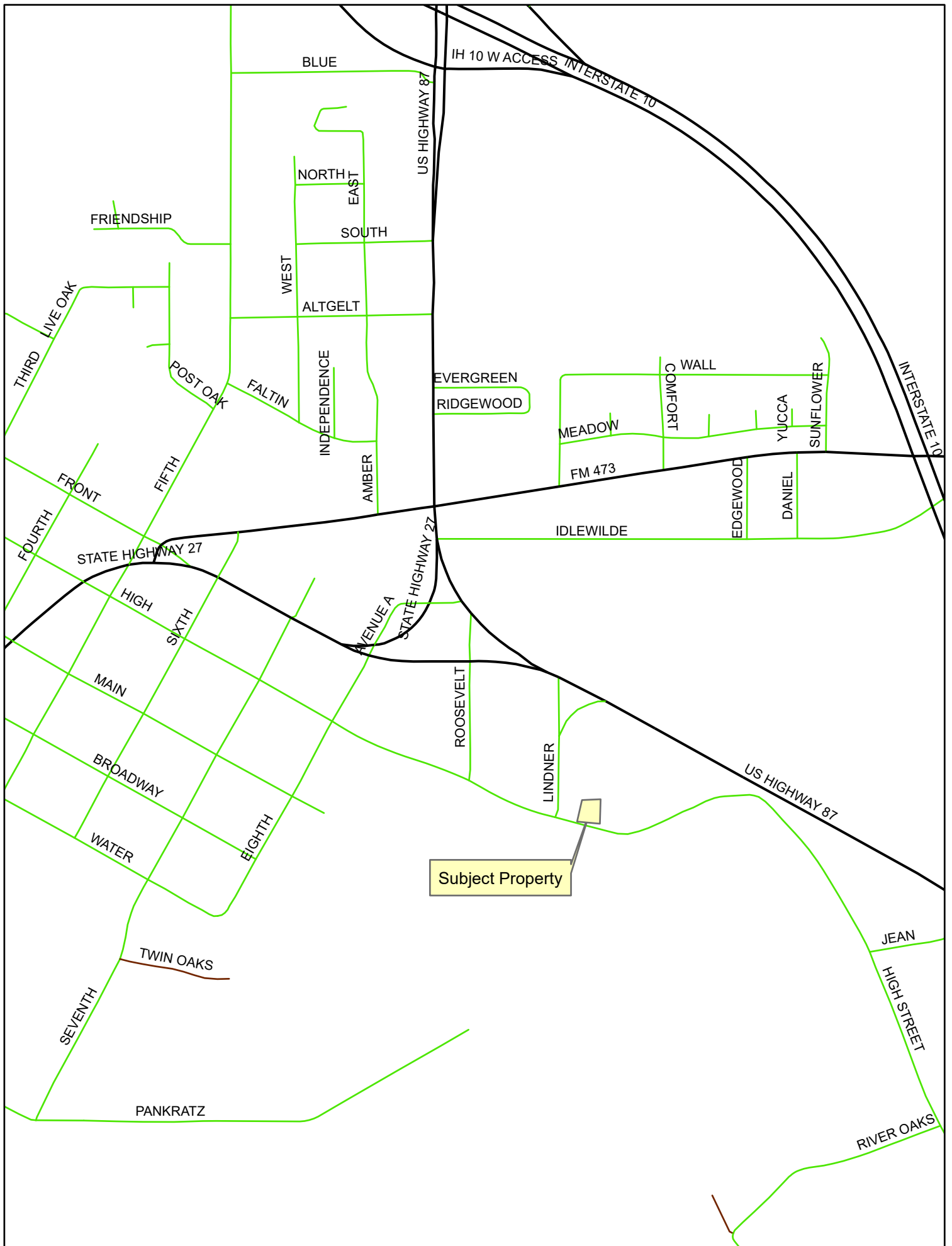

EXISTING



SCALE: 1" = 20'

LOT 2

LINDNER'S ADDITION
SECOND SECTION
VOLUME 82 PAGE 227
DEED RECORDS

PART OF OUTLOT 21

TOWN OF COMFORT
VOLUME 56 PAGE 182A
DEED RECORDS

LOT 1A

LINDNER'S ADDITION
SECOND SECTION
AMENDING PLAT
VOLUME 6 PAGE 208
PLAT RECORDS

PART OF LOT 1

LINDNER'S ADDITION
SECOND SECTION
VOLUME 82 PAGE 227
DEED RECORDS
0.430 ACRES

HIGH STREET

PROPOSED

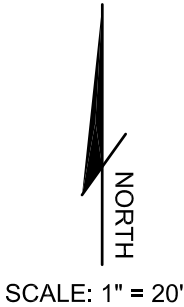

LOT 2
LINDNER'S ADDITION
SECOND SECTION
VOLUME 82 PAGE 227
DEED RECORDS

PART OF OUTLOT 21
TOWN OF COMFORT
VOLUME 56 PAGE 182A
DEED RECORDS

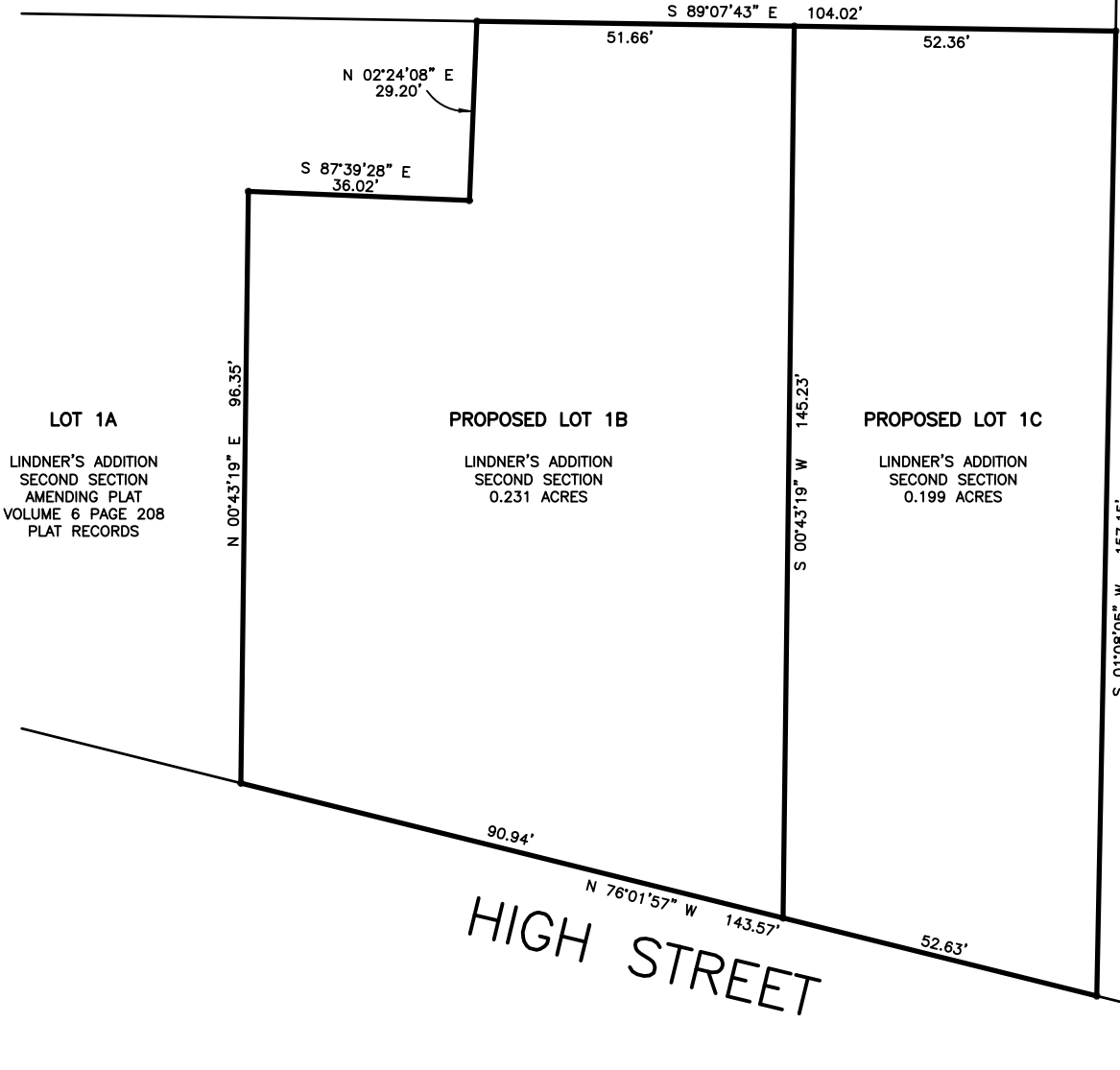

THE BOERNE STAR

CLASSIFIEDS

Classified Deadlines: Wednesday online edition, 11 a.m.
on Thursday; Weekend issue, 11 a.m. on Tuesday.
Call 830-249-2441 and ask for Kolleen.

WWW.BOERNESTAR.COM

FULL TIME

Caregivers Needed!
Please call 830-331-8496 or apply online at 155.aiscare.com

Roofing Job - Assembling roofing crew. All positions open. Long & short term work. Yard work between roofing jobs. \$18 to \$23. DOE 432-638-7738.

PART TIME

Tasting Room Associates Needed - Tasting Room Associate for Comfort winery. Must be 21+ and available weekends. Competitive pay + great tips. Contact jobs@bendingbranch.com

Help Wanted - Part time office help needed in Boerne, 25-30 hrs per week, M-F. If interested email scott@lomaxlogistics.com

FOR SALE

FOR SALE: 55 gallon ink drums \$10, wood pallets \$5 and rolls \$10. Call Granite Printing 512-352-3687, or come by 2675 CR 374, Circleville, TX.

GARAGE SALES

201 August Lane, May 5-6, 8A-5P highchair, clothes, appliances, CDs, DVDs, turntable, softball equipment, dishes, mixer, blender, children's kitchen set, much more

COMMUNITY GARAGE SALE

131 Kendall Parkway, 78015 on May 6, 8:00am-1:00 pm. The Kendall Pointe Community Garage Sale - RAIN OR SHINE (Gates open at 8:00 am)

Stonegate Neighborhood Garage Sale located off Old San Antonio Road. May 6th 8:00A-3:00P

ESTATE SALES

May 5, 6, 7 8A-5P CASH ONLY, Antiques, Vintage, Western collectibles, fabric, sewing machines, clothing, barware, furniture, housewares - 4 Spencer Rd Boerne

RENTALS

Victorian Cottage beside lake 1 BDRM, 1 Bath, living/dining spaces, kitchen. Outside deck with fishing dock. Call 210-823-0749

2 Story farmhouse 2 BDRM, 2 Bath, bonus room upstairs, near Boerne Lake, 1 car garage, 1 shed, available now - Call 210-823-0749

SERVICES

All real estate advertised herein is subject to the Federal Fair Housing Act, which makes it illegal to advertise any preference, limitation, or discrimination because of race, color, religion, sex, handicap, familial status, or national origin, or intention to make any such preference, limitation, or discrimination.

We will not knowingly accept any advertising for real estate which is in violation of the law. All persons are hereby informed that all dwellings advertised are available on an equal opportunity basis.

BUSINESS OPPORTUNITY

Please carefully consider the value or benefits before you purchase a product or service. Publication of products or services does not indicate endorsement by the Boerne Star. If you feel you have been the victim of fraud, please contact the Attorney General's Office and/or the Better Business Bureau.

MUSICAL INSTRUMENTS

ATTENTION FORMER BAND STUDENTS AND PARENTS! Did you know that you can donate used band instruments to SAM'S Kids and claim it as a tax deduction? SAM'S Kids needs used band instruments for BSD students. For more information, please contact Janet D'Spain at BSD, 830-357-2006 or Lori at 830-981-4536.

NOTICE OF APPOINTMENT OF PHILLIP D. BAKER as Independent Executor of the Estate of CAROL M. BAKER, Deceased. Pending in the County Court of Kendall County, TX, Cause No. 23-038-PR.

TO ALL PERSONS INTERESTED IN THE ABOVE ESTATE: WHEREAS, on the 18th day of April, 2023, in the County Court of Kendall County, TX, the undersigned duly qualified as Independent Executor of the Estate of CAROL M. BAKER, Deceased.

Notice is hereby given that Original Letters Testamentary of this Estate were granted, and this is to notify all persons having claims against said estate that they are required to present the same to the undersigned within the time prescribed by law. Any person indebted to said estate is hereby notified to pay same to the undersigned.

PHILLIP D. BAKER, Independent Executor of the Estate of CAROL M. BAKER, Deceased.

Address: c/o Jon D. Lowe Martin & Drought, P.C. Western Center, Suite 1616 112 East Pecan Street San Antonio, TX 78205 210-220-1348 jlowe@mtlaw.com Dated at San Antonio, Texas, April 24, 2023.

NOTICE TO CREDITORS

Notice is hereby given that original Letters Testamentary for the ESTATE OF SHARON GIBBS, DECEASED, were issued on April 18, 2023, in Cause No. 23-037-PR pending in the County Court of Kendall County, Texas to: CLEO GIBBS. All persons having claims against this Estate which is currently being administered are required to present them to the undersigned within the time and in the manner prescribed by law.

Respectfully submitted, GREGORY B. YOST BROCK UPHAM YOST & STRIEBER, PLLC 616 E. Blanco Road, Suite 202B Boerne, Texas 78006 Telephone: (830) 816-9033 Facsimile: (830) 584-0774 State Bar No.: 24082391 Email: greg@buys-law.com ATTORNEYS FOR CLEO GIBBS

Notice to Creditors

Notice is hereby given that original Letters Testamentary for the Estate of Wilma M. Zimmer, Deceased, were issued on March 23, 2022, under Docket No. 23-021-PR, pending in the County Court of Kendall County, Texas, to Robert A. Zimmer.

Claims may be presented in care of the attorney for the estate, addressed as follows: Representative, Estate of Wilma M. Zimmer, Deceased c/o Barthel Law Office, Cassey A. Barthel 476 Old Smizer Mill Road Num 148, Fenton, MO 63026 (830) 446-6974 cassey@barthellaw.com

All persons having claims against this estate which is currently being administered, are required to present them within the time and in the manner prescribed by law.

LEGALS

PUBLIC NOTICE OF ACCEPTANCE OF APPLICATIONS FOR SELECTION AS COUNTY DEPOSITORY OF KENDALL COUNTY, TEXAS
Notice is hereby given that the Commissioners Court of Kendall County, Texas will accept applications for selection as the County depository in the County Judge's Office, Kendall County Courthouse, 201 E. San Antonio Avenue, Suite 122, Boerne, Texas 78006, on or before nine o'clock a.m. (9:00 a.m.), Tuesday, May 16, 2023. Selection of the winning application will be announced at the regular meeting of the Commissioners Court on May 22, 2023 in the Commissioners Courtroom, Kendall County Courthouse, 201 E. San Antonio Avenue, Boerne, Kendall County, Texas. Applications are available and may be picked up in the County Treasurer's Office located in the Courthouse, 201 E. San Antonio Avenue, Suite 302, Boerne, Texas during regular business hours.
SHANE STOLARCZYK
KENDALL COUNTY JUDGE
April 5, 2023

Request for Proposals Notice

The City of Fair Oaks Ranch is accepting sealed proposals for Fuel Station Services, in accordance with solicitation documents available online at <http://tx-fairoaksranch2.civicplus.com/bids.aspx>. Sealed and labeled proposals will be received at City Hall until 2:00 PM on May 16th, 2023, then proposal amounts will be opened and read aloud. The City reserves the right to reject any and all proposals.

NOTICE TO CREDITORS

Original Letters Testamentary for the Estate Jose Luis Bravo, a.k.a. Jose Luis Bravo Dosal, Deceased, were issued on February 23, 2023, in Cause No. 22-222-PR pending in the County Court of Kendall County, Texas, to Deborah Mayes Bravo, as Independent Executor.

All persons having claims against this Estate which is currently being administered are required to present them to the undersigned within the time and in the manner prescribed by law.

c/o: Gabriel G. Gallas
Gallas Law PLLC
1403 West 6th Street
Austin, TX 78703

DATED the 23rd day of February, 2023.

/s/ Gabriel G. Gallas
Gabriel G. Gallas
State Bar No.: 24069750
Attorney for Independent Executor

NOTICE TO CREDITORS

Notice is hereby given that original Letters of Administration for the ESTATE OF ESEQUIEL LUEVANOS, DECEASED, were issued on April 18, 2023, in Cause No. 23-009-PR pending in the County Court of Kendall County, Texas to: TERESA MICHELLE LUEVANOS. All persons having claims against this Estate which is currently being administered are required to present them to the undersigned within the time and in the manner prescribed by law.

Respectfully submitted, GREGORY B. YOST BROCK UPHAM YOST & STRIEBER, PLLC 616 E. Blanco Road, Suite 202B Boerne, Texas 78006 Telephone: (830) 816-9033 Facsimile: (830) 584-0774 State Bar No.: 24082391 Email: greg@buys-law.com ATTORNEYS FOR TERESA MICHELLE LUEVANOS

NOTICE TO CREDITORS

Notice is hereby given that original Letters Testamentary for the ESTATE OF DAVID NOEL KIM, DECEASED, were issued on April 18, 2023, in Cause No. 23-039-PR pending in the County Court of Kendall County, Texas to: LISA KAY KIM. All persons having claims against this Estate which is currently being administered are required to present them to the undersigned within the time and in the manner prescribed by law.

Respectfully submitted, GREGORY B. YOST BROCK UPHAM YOST & STRIEBER, PLLC 616 E. Blanco Road, Suite 202B Boerne, Texas 78006 Telephone: (830) 816-9033 Facsimile: (830) 584-0774 State Bar No.: 24082391 Email: greg@buys-law.com ATTORNEYS FOR LISA KAY KIM

NEW

PROPERTYAXE.COM
Protect Your Property Taxes
Online in 10 Minutes!
3 Steps. Quick & Done.
FREE 2 Minute Protest Form
Visit PropertyAxe.com Today!

LEGALS

ADVERTISEMENT FOR BID
Sealed Bids for the construction for City of Boerne 2023 Slurry Seal Project will be received by the City of Boerne Engineering & Mobility Department, Attention: Cheryl Rogers, at 447 N Main Street, Boerne, Texas 78006, until 10:00 AM local time on May 16, 2023, at which time the Bids received will be publicly opened and read aloud. Bids received after this time will be returned unopened. The Project consists of all labor, equipment and work for construction of approximately 43,886 SY of slurry seal on streets within the city limits. This project is subject to all required construction testing in accordance with the construction plans and City of Boerne specifications.

Bidding Documents may be viewed at City of Boerne City Hall (Issuing Office), at 447 N Main Street, Boerne, Texas 78006. Plans and specifications may be viewed or downloaded free of charge from <https://www.ci.boerne.tx.us/bids.aspx>. Project ID "City of Boerne 2023 Slurry Seal Project". It is the bidder's responsibility to determine that a complete set of documents, as defined in the Agreement are received. Neither Owner nor Engineer are responsible for full or partial sets of Bidding Documents, including Addenda, obtained from sources other than the Issuing Office or <https://www.ci.boerne.tx.us/bids.aspx>.

Bids will be received for a single prime Contract. Bids shall be on a unit price basis, as indicated in the Bid Form. Bid, payment, and performance bonds are required. City of Boerne reserves the right to reject any or all bids or waive any informalities in the bidding.

A pre-bid conference will be held at 10:00 AM local time on May 9, 2023 at the City of Boerne City Hall. Attendance at the pre-bid conference is highly encouraged but is not mandatory. All technical questions shall be submitted via <https://www.civictusa.com>. The deadline for questions is 5:00 PM local time on May 11, 2023. Answers to all written questions received prior to the deadline will be posted to <https://www.civictusa.com> on May 12, 2023.

PUBLIC NOTICE

Pursuant to the provisions of Section 232.008 and 212 Local Government Code of the State of Texas, and Kendall County Development Rules & Regulations, the Commissioners Court (the Court) of Kendall County, Texas provides notice of an application filed by the owner, Miraloms Development Corporation for the proposed cancellation of Lot D, a portion of W Marposa Pkwy, Lot 111, and Lots 74-77 of the subdivision plat of Miraloms Garden Homes Subdivision Unit 1 recorded in Volume 8, Page 157 and Volume 9, Page 144 of the Kendall County Plat Records. The application will be considered by the Court and the Court will receive comments from interested parties regarding the proposed cancellation of part of the plat at its regular meeting to be held May 22, 2023 at 9:15am at the Kendall County Courthouse, 201 East San Antonio Ave, 3rd Floor Boerne, Texas.

REQUEST FOR COMPETITIVE SEALED PROPOSAL

The Boerne Independent School District is seeking Request for Proposals:

#22-438 Boerne ISD-Aquatics Learning Center

Boerne ISD is accepting Sealed Proposals for Boerne ISD-Aquatic Learning Center until 2:00 pm CST on May 23, 2023, hand delivered only @ Boerne ISD Central Office, 235 Johns Road, Boerne, TX 78006. Bid documents can be obtained electronically from Arcadis IBI Group beginning 4/24/2023. Contact michael.martinez@ibigroup.com or elisa.sowell@ibigroup.com. All proposals must be delivered to Boerne ISD Central Office on or before the date and time set above to receive proposals. Bid Bond required for this project. Contractors are responsible for reviewing project specifications for proper proposal submission. All questions or need for clarification should be directed to Michael Martinez michael.martinez@ibigroup.com or Elisa Sowell elisa.sowell@ibigroup.com and not with Boerne ISD officials.

BOERNESTAR.COM

PUBLIC NOTICE

Pursuant to the provisions of Section 252.0095, 212.014 and 212.015, Local Government Code of the State of Texas and Kendall County Development Rules & Regulations, the Commissioners Court (the Court) of Kendall County, Texas provides notice of an application filed by the owner, April Berry Massey for the proposed revision of the subdivision plat for LINDNER'S ADDITION SECOND SECTION Part of Lot 1, Kendall County, Texas recorded in Volume 82, Page 227 Kendall County Plat Records. The application will be considered by the Court and the Court will receive comments from interested parties regarding the proposed revision of the plat at its regular meeting to be held May 22nd, at 9:15am at the Kendall County Courthouse, 201 East San Antonio Ave, 3rd Floor Boerne, Texas.

HELP WANTED



Please email
karen.lopez@granitemediapartners.com
or call 830-249-2441.

TEXAS STATEWIDE CLASSIFIED ADVERTISING NETWORK

TEXSCAN Week of April 23-29, 2023

ACREAGE

LAND FOR SALE. Hunting, recreational, retirement. Hill Country, Texas. Peaceful region in South Texas. 30-year fixed rate, owner financing. 3% down. www.mchlandscapes.com. 800-875-9720.

Big Acreage Bargained 25 to 100+ acres from \$4,995/acre. Beautiful 25 to 100+ acre hunting & recreational tracts - perfect for wildlife speculators, hunters & nature enthusiasts. Prime location in Brinkley, the heart of Texas. High speed internet! 877-333-7390 x411. Ranches@thefirstbridgeTX.com. Call 979-218-3351.

Want to lease an area (small acreage) to find Indian arrowheads in the sand dunes of West Texas? I will pay you up to five figures for the right property. Call 979-218-3351.

ARROWHEADS WANTED. Point Type: Clovis, Vista, Folsom & later. Must be old, authentic & unbroken. Absolute top dollar paid - up to 5 figures for one point. I am a very serious buyer and collector. Call 979-218-3351.

AUCTION

Online Auction - Reckling F Ranch, 300 +/- acres, 2 homes, beautiful rolling hills, seasonal creek, 8 ponds, 175 native pecan trees, 10 cross fenced pastures, mud water, native and Bermuda grasses, shop & working corral with scales. Open house - Sat. May 6, 9:00am or by app. - 30622 Hwy 7 Davis, OK 73030. Auction ends Tues. May 9, 10:00am, with cash. Ken Carpenter Auction & Realty LLC. 405-692-6324

GENERAC

Prepare for power outages today with a GENERAC home standby generator. \$0 Money Down - Low Monthly Payment Options. Request a FREE Quote. Call now before the end of power outage! 1-833-348-5776

HELP WANTED

HELP WANTED

WE'RE HIRING

The Boerne Star is looking to hire a
Part Time Circulation/Delivery Driver.
25+ hours per week.
Wed. 7am-3:30pm
Fri. 1:30pm-11pm
Sat. 6:30am-noon
\$14/hr Company delivery vehicle provided
Must have valid driver's license & cell phone

Please email
karen.lopez@granitemediapartners.com
or call 830-249-2441.

TEXAS STATEWIDE CLASSIFIED ADVERTISING NETWORK

TEXSCAN Week of April 23-29, 2023

ACREAGE

LAND FOR SALE. Hunting, recreational, retirement. Hill Country, Texas. Peaceful region in South Texas. 30-year fixed rate, owner financing. 3% down. www.mchlandscapes.com. 800-875-9720.

Big Acreage Bargained 25 to 100+ acres from \$4,995/acre. Beautiful 25 to 100+ acre hunting & recreational tracts - perfect for wildlife speculators, hunters & nature enthusiasts. Prime location in Brinkley, the heart of Texas. High speed internet! 877-333-7390 x411. Ranches@thefirstbridgeTX.com. Call 979-218-3351.

Want to lease an area (small acreage) to find Indian arrowheads in the sand dunes of West Texas? I will pay you up to five figures for the right property. Call 979-218-3351.

ARROWHEADS WANTED. Point Type: Clovis, Vista, Folsom & later. Must be old, authentic & unbroken. Absolute top dollar paid - up to 5 figures for one point. I am a very serious buyer and collector. Call 979-218-3351.

AUCTION

Online Auction - Reckling F Ranch, 300 +/- acres, 2 homes, beautiful rolling hills, seasonal creek, 8 ponds, 175 native pecan trees, 10 cross fenced pastures, mud water, native and Bermuda grasses, shop & working corral with scales. Open house - Sat. May 6, 9:00am or by app. - 30622 Hwy 7 Davis, OK 73030. Auction ends Tues. May 9, 10:00am, with cash. Ken Carpenter Auction & Realty LLC. 405-692-6324

GENERAC

Prepare for power outages today with a GENERAC home standby generator. \$0 Money Down - Low Monthly Payment Options. Request a FREE Quote. Call now before the end of power outage! 1-833-348-5776

LEGALS

ADVERTISEMENT FOR BID
Sealed Bids for the construction for City of Boerne 2023 Slurry Seal Project will be received by the City of Boerne Engineering & Mobility Department, Attention: Cheryl Rogers, at 447 N Main Street, Boerne, Texas 78006, until 10:00 AM local time on May 16, 2023, at which time the Bids received will be publicly opened and read aloud. Bids received after this time will be returned unopened. The Project consists of all labor, equipment and work for construction of approximately 43,886 SY of slurry seal on streets within the city limits. This project is subject to all required construction testing in accordance with the construction plans and City of Boerne specifications.

Bidding Documents may be viewed at City of Boerne City Hall (Issuing Office), at 447 N Main Street, Boerne, Texas 78006. Plans and specifications may be viewed or downloaded free of charge from <https://www.ci.boerne.tx.us/bids.aspx>. Project ID "City of Boerne 2023 Slurry Seal Project". It is the bidder's responsibility to determine that a complete set of documents, as defined in the Agreement are received. Neither Owner nor Engineer are responsible for full or partial sets of Bidding Documents, including Addenda, obtained from sources other than the Issuing Office or <https://www.ci.boerne.tx.us/bids.aspx>.

Bids will be received for a single prime Contract. Bids shall be on a unit price basis, as indicated in the Bid Form. Bid, payment, and performance bonds are required. City of Boerne reserves the right to reject any or all bids or waive any informalities in the bidding.

A pre-bid conference will be held at 10:00 AM local time on May 9, 2023 at the City of Boerne City Hall. Attendance at the pre-bid conference is highly encouraged but is not mandatory. All technical questions shall be submitted via <https://www.civictusa.com>. The deadline for questions is 5:00 PM local time on May 11, 2023. Answers to all written questions received prior to the deadline will be posted to <https://www.civictusa.com> on May 12, 2023.

PUBLIC NOTICE

Pursuant to the provisions of Section 232.008 and 212 Local Government Code of the State of Texas, and Kendall County Development Rules & Regulations, the Commissioners Court (the Court) of Kendall County, Texas provides notice of an application filed by the owner, Miraloms Development Corporation for the proposed cancellation of Lot D, a portion of W Marposa Pkwy, Lot 111, and Lots 74-77 of the subdivision plat of Miraloms Garden Homes Subdivision Unit 1 recorded in Volume 8, Page 157 and Volume 9, Page 144 of the Kendall County Plat Records. The application will be considered by the Court and the Court will receive comments from interested parties regarding the proposed cancellation of part of the plat at its regular meeting to be held May 22, 2023 at 9:15am at the Kendall County Courthouse, 201 East San Antonio Ave, 3rd Floor Boerne, Texas.

REQUEST FOR COMPETITIVE SEALED PROPOSAL

The Boerne Independent School District is seeking Request for Proposals:

#22-438 Boerne ISD-Aquatics Learning Center

Boerne ISD is accepting Sealed Proposals for Boerne ISD-Aquatic Learning Center until 2:00 pm CST on May 23, 2023, hand delivered only @ Boerne ISD Central Office, 235 Johns Road, Boerne, TX 78006. Bid documents can be obtained electronically from Arcadis IBI Group beginning 4/24/2023. Contact michael.martinez@ibigroup.com or elisa.sowell@ibigroup.com. All proposals must be delivered to Boerne ISD Central Office on or before the date and time set above to receive proposals. Bid Bond required for this project. Contractors are responsible for reviewing project specifications for proper proposal submission. All questions or need for clarification should be directed to Michael Martinez michael.martinez@ibigroup.com or Elisa Sowell elisa.sowell@ibigroup.com and not with Boerne ISD officials.

HELP WANTED

HELP WANTED

WE'RE HIRING

The Boerne Star is looking to hire a
Part Time Circulation/Delivery Driver.
25+ hours per week.
Wed. 7am-3:30pm
Fri. 1:30pm-11pm
Sat. 6:30am-noon
\$14/hr Company delivery vehicle provided
Must have valid driver's license & cell phone

Please email
karen.lopez@granitemediapartners.com
or call 830-249-2441.

TEXAS STATEWIDE CLASSIFIED ADVERTISING NETWORK

TEXSCAN Week of April 23-29, 2023

ACREAGE

LAND FOR SALE. Hunting, recreational, retirement. Hill Country, Texas. Peaceful region in South Texas. 30-year fixed rate, owner financing. 3% down. www.mchlandscapes.com. 800-875-9720.

Big Acreage Bargained 25 to 100+ acres from \$4,995/acre. Beautiful 25 to 100+ acre hunting & recreational tracts - perfect for wildlife speculators, hunters & nature enthusiasts. Prime location in Brinkley, the heart of Texas. High speed internet! 877-333-7390 x411. Ranches@thefirstbridgeTX.com. Call 979-218-3351.

Want to lease an area (small acreage) to find Indian arrowheads in the sand dunes of West Texas? I will pay you up to five figures for the right property. Call 979-218-3351.

ARROWHEADS WANTED. Point Type: Clovis, Vista, Folsom & later. Must be old, authentic & unbroken. Absolute top dollar paid - up to 5 figures for one point. I am a very serious buyer and collector. Call 979-218-3351.

AUCTION

Online Auction - Reckling F Ranch, 300 +/- acres, 2 homes, beautiful rolling hills, seasonal creek, 8 ponds, 175 native pecan trees, 10 cross fenced pastures, mud water, native and Bermuda grasses, shop & working corral with scales. Open house - Sat. May 6, 9:00am or by app. - 30622 Hwy 7 Davis, OK 73030. Auction ends Tues. May 9, 10:00am, with cash. Ken Carpenter Auction & Realty LLC. 405-692-6324

GENERAC

Prepare for power outages today with a GENERAC home standby generator. \$0 Money Down - Low Monthly Payment Options. Request a FREE Quote. Call now before the end of power outage! 1-833-348-5776

LEGALS

ADVERTISEMENT FOR BID
Sealed Bids for the construction for City of Boerne 2023 Slurry Seal Project will be received by the City of Boerne Engineering & Mobility Department, Attention: Cheryl Rogers, at 447 N Main Street, Boerne, Texas 78006, until 10:00 AM local time on May 16, 2023, at which time the Bids received will be publicly opened and read aloud. Bids received after this time will be returned unopened. The Project consists of all labor, equipment and work for construction of approximately 43,886 SY of slurry seal on streets within the city limits. This project is subject to all required construction testing in accordance with the construction plans and City of Boerne specifications.

Bidding Documents may be viewed at City of Boerne City Hall (Issuing Office), at 447 N Main Street, Boerne, Texas 78006. Plans and specifications may be viewed or downloaded free of charge from <https://www.ci.boerne.tx.us/bids.aspx>. Project ID "City of Boerne 2023 Slurry Seal Project". It is the bidder's responsibility to determine that a complete set of documents, as defined in the Agreement are received. Neither Owner nor Engineer are responsible for full or partial sets of Bidding Documents, including Addenda, obtained from sources other than the Issuing Office or <https://www.ci.boerne.tx.us/bids.aspx>.

Bids will be received for a single prime Contract



Commissioners Court Agenda Request Form

Commissioners Court Date:

May 22, 2023

SUBJECT: Enter a brief description of the agenda request.

Public Hearing - Partial Plat Cancellation of Miralomas Garden Homes Subdivision Unit 1

DEPARTMENT AND/OR PERSON MAKING THE REQUEST: Non routine agenda requests or an item that will require any type of budget adjustment must have a precinct commissioner co-sponsor the agenda request to be placed on the agenda.

County Engineer - Rick Tobolka
Assistant County Engineer - Mary Ellen Schulle
Commissioner Precinct 1 - Christina Bergmann

PHONE NUMBER + EXTENSION: i.e. 830-249-9343 ext. 212

830-249-9343 Ext. 252

TIME NEEDED FOR PRESENTATION: How many minutes will be needed to present the item?

5 Minutes

PROPOSED AGENDA ITEM WORDING: Enter the detailed wording of the Agenda Item as it should appear on the Agenda **Wording is subject to change as General Counsel and the County Judge have final determination on wording for an agenda item.*

Public hearing on the application filed by Miralomas Development Corporation for the proposed partial cancellation of the subdivision plat for Miralomas Garden Homes Subdivision Unit 1 filed in Volume 8 Page 157 and Volume 9 Page 144 of the plat records of Kendall County, Texas

REASON FOR THE AGENDA ITEM: Enter the detailed wording as to why the item should be placed on the agenda.

Public Hearing - Partial Plat Cancellation of Miralomas Garden Homes Subdivision Unit 1

WHO WILL THIS AFFECT: For example, enter "Countywide", a specific Precinct #, or "The Public"

Precinct 1

WILL THIS AGENDA ITEM REQUIRE AND/OR RESULT IN ANY TYPE OF ADJUSTMENT TO THE COUNTY BUDGET?

- ☒ NO
☐ YES

DOCUMENTATION:

- ☐ NO
☒ YES
☒ INTENDED FOR THE PUBLIC
☐ INTENDED FOR THE COURT ONLY

If there is documentation, **please submit it by noon on the Wednesday before Commissioners Court.** In addition, all Power Point Presentations/ slides must be submitted to the Judge's Office and the IT Department by noon on the Wednesday prior to Commissioners Court. This is will allow IT time to make sure presentations work as expected. Failure to provide all required supporting documents may result in the removal of the item from the agenda. **Deadlines are subject to change. Advance notice will be given by the County Judge's office.*

PROVIDE A BRIEF DESCRIPTION OF THE DOCUMENTATION BEING SUBMITTED:

Public Notice Package

ADDITIONAL INFORMATION: Enter any additional information specific to this request to assist the Court in understanding the nature of the item or enter "None".

Miralomas Development Cooperation proposes to cancel Lot D, a portion of W Mariposa Pkwy, Lot 111 and Lots 74-77 of Unit 1. These areas will be replatted with Unit 3.

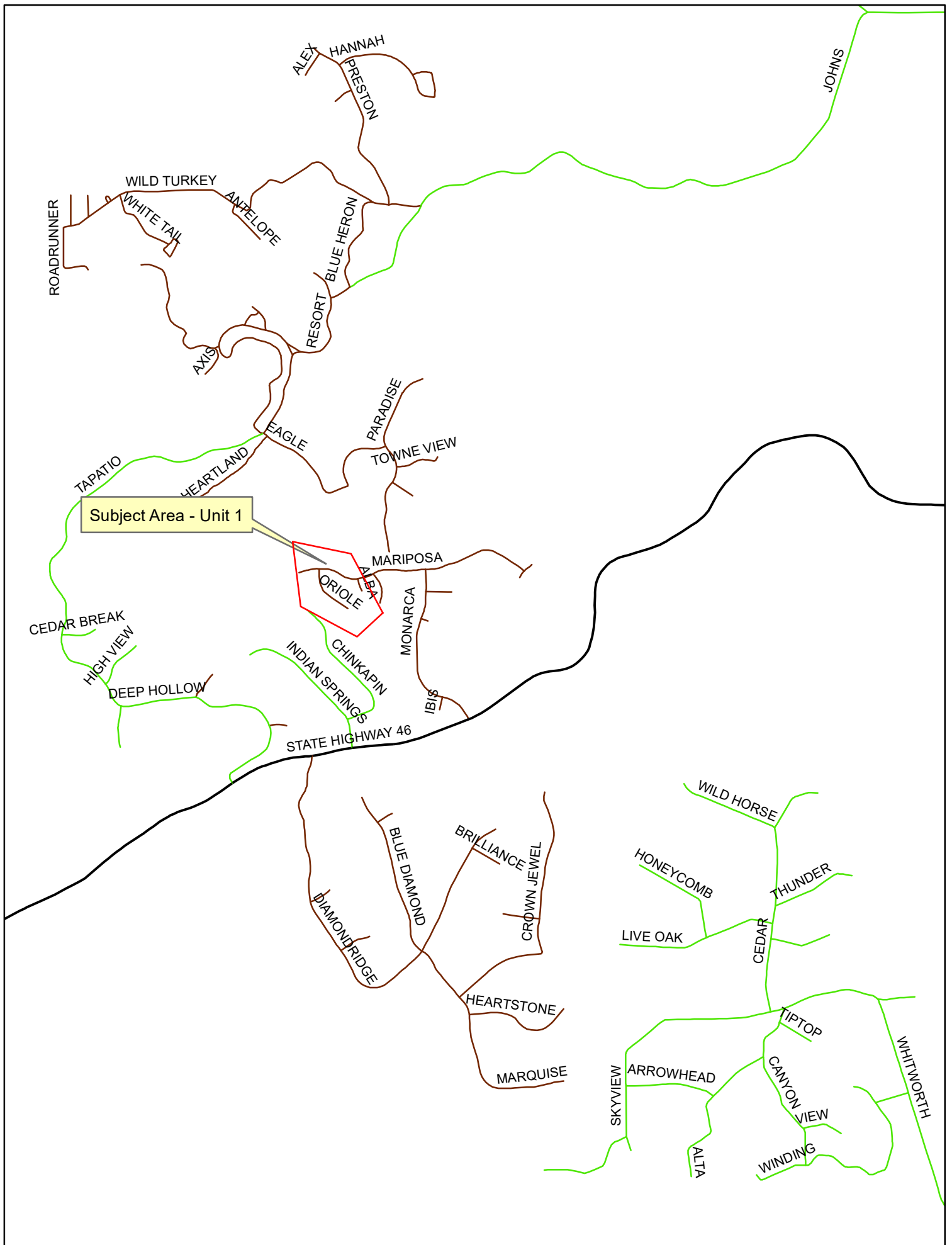

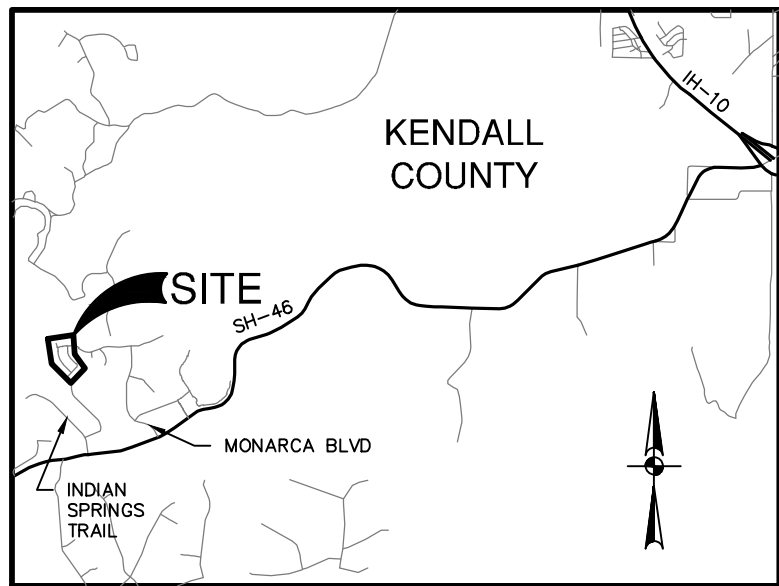

LOCATION MAP
MAPSCO MAP GRID: 123X1
NOT-TO-SCALE

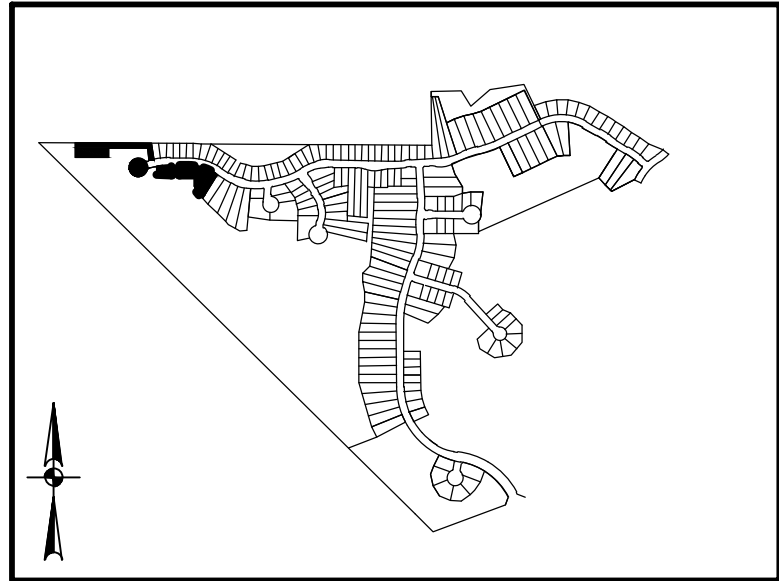

AREA BEING VACATED
NOT-TO-SCALE

GENERAL NOTES

1. THERE ARE NO EXISTING IMPROVEMENTS ON THESE LOTS OTHER THAN THOSE SHOWN ON THESE DRAWINGS OR THE UNIT 1 COMPLETION PLANS PREPARED BY STANTEC (F.K.A. BURY)
2. CONTOUR INTERVAL IS 10 FT. AND TOPOGRAPHY DATA WAS PROVIDED BY OPEN RANGE FIELD SERVICES, LLC. BOERNE, TX DATED SEPTEMBER 2020.
3. ALL ORIGINAL SURVEY LINES SHOWN ARE APPROXIMATE AND HAVE NOT BEEN FIELD LOCATED BY THIS PLAT.
4. THE BOUNDARY OF THIS SUBDIVISION IS BASED ON SEVERAL "ON THE GROUND" SURVEYS PERFORMED UNDER THE SUPERVISION OF AN RPLS AND COMPLETED BETWEEN THE DATES OF AUGUST 2015 AND FEBRUARY 2016.
5. OPEN SPACE ELIMINATED BY THIS CANCELLATION PLAT WILL BE REESTABLISHED WITH MIRALOMAS GARDEN HOMES SUBDIVISION UNIT 3.

SURVEYOR'S NOTES

1. PROPERTY CORNERS ARE MONUMENTED WITH CAP OR DISK MARKED "STANTEC" UNLESS NOTED OTHERWISE.
2. THE BEARINGS, DISTANCES, AREAS AND COORDINATES SHOWN HEREON ARE BASED ON THE NORTH AMERICAN DATUM OF 1983, TEXAS COORDINATE SYSTEM, SOUTH CENTRAL ZONE. VALUES ARE IN GRID. TO CONVERT DISTANCES TO SURFACE, MULTIPLY VALUES BY A COMBINED SCALE FACTOR OF 1.000193.
3. DIMENSIONS ARE SHOWN ARE GRID, AND CAN BE CONVERTED TO SURFACE BY SCALING BY A COMBINED SCALE FACTOR OF 1.000193.
4. VERTICAL DATUM IS BASED ON THE NORTH AMERICAN VERTICAL DATUM OF 1988, DERIVED FROM GPS OBSERVATION, UTILIZING THE WDS STATEWIDE VRS NETWORK.

LEGEND

AC	ACRE(S)	VOL	VOLUME
BLK	BLOCK	PG	PAGE(S)
ROW	RIGHT-OF-WAY	OPRKC	OFFICIAL PUBLIC RECORDS OF
TYP	TYPICAL		KENDALL COUNTY, TEXAS
PKWY	PARKWAY		

NOTE

THE PURPOSE OF THIS PARTIAL CANCELLATION PLAT IS TO REMOVE APPROXIMATELY 2.822 ACRES FROM UNIT 1 FOR INCORPORATION INTO FUTURE UNIT 3. OPEN SPACE CANCELLED BY THIS PLAT WILL BE INCORPORATED INTO FUTURE UNIT 3.

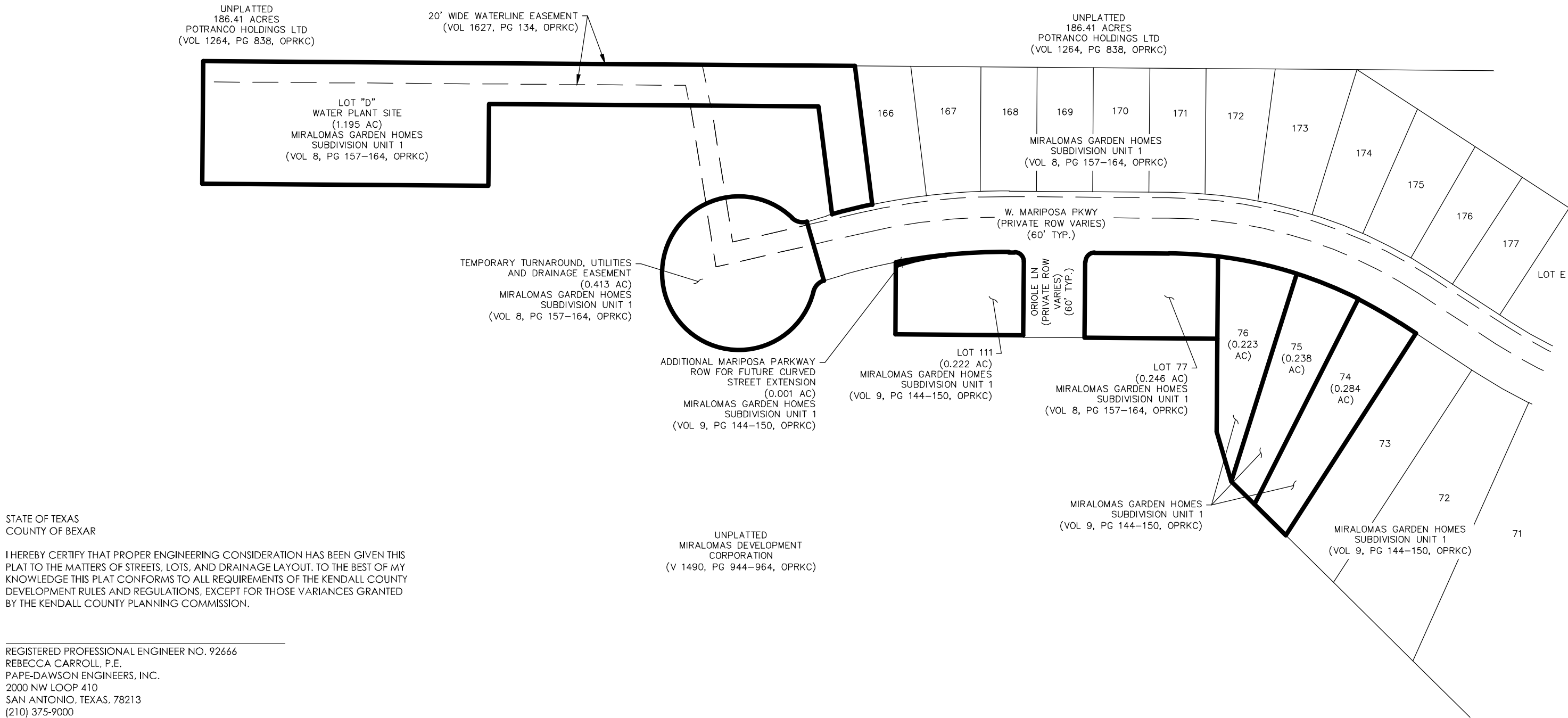

STATE OF TEXAS
COUNTY OF BEXAR

I HEREBY CERTIFY THAT PROPER ENGINEERING CONSIDERATION HAS BEEN GIVEN THIS PLAT TO THE MATTERS OF STREETS, LOTS, AND DRAINAGE LAYOUT. TO THE BEST OF MY KNOWLEDGE THIS PLAT CONFORMS TO ALL REQUIREMENTS OF THE KENDALL COUNTY DEVELOPMENT RULES AND REGULATIONS, EXCEPT FOR THOSE VARIANCES GRANTED BY THE KENDALL COUNTY PLANNING COMMISSION.

REGISTERED PROFESSIONAL ENGINEER NO. 92666
REBECCA CARROLL, P.E.
PAPE-DAWSON ENGINEERS, INC.
2000 NW LOOP 410
SAN ANTONIO, TEXAS, 78213
(210) 375-9000

STATE OF TEXAS
COUNTY OF KENDALL

I HEREBY CERTIFY THAT THE ABOVE PLAT CONFORMS TO THE MINIMUM STANDARDS SET FORTH BY THE TEXAS BOARD OF PROFESSIONAL LAND SURVEYING ACCORDING TO AN ACTUAL SURVEY MADE ON THE GROUND BY: OPEN RANGE FIELD SERVICES, LLC.

REGISTERED PROFESSIONAL LAND SURVEYOR NO. 6473
W. ANDREW MCILLAUGHLIN, R.P.L.S.
OPEN RANGE FIELD SERVICES, LLC.
39350 IH 10 WEST, SUITE 1
BOERNE, TX 78006
(830) 428-0290
BTX@OPENRANGES.COM

PARTIAL CANCELLATION PLAT OF MIRALOMAS GARDEN HOMES SUBDIVISION UNIT 1

PARTIAL CANCELLATION PLAT OF MIRALOMAS GARDEN HOMES SUBDIVISION UNIT 1 LOT D, A PORTION OF ROW (W MARIPOSA PKWY), LOT 111 AND LOTS 74-77 AS RECORDED IN VOLUME 8 PG 157 AND VOLUME 9 PAGE 144.

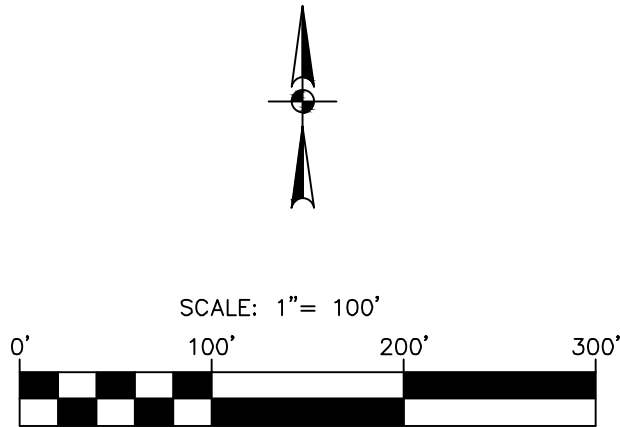

SAN ANTONIO | AUSTIN | HOUSTON | FORT WORTH | DALLAS
2000 NW LOOP 410 | SAN ANTONIO, TX 78213 | 210.375.9000
TEXAS ENGINEERING FIRM #470 | TEXAS SURVEYING FIRM #10028900
DATE OF PREPARATION: April 17, 2023

THE ENGINEERING CONSULTANT, COUNTY ENGINEER OR PROJECT ENGINEER OF KENDALL COUNTY, TEXAS HAS REVIEWED THIS SUBDIVISION PLAT FOR CONFORMANCE TO ALL REQUIREMENTS OF THE KENDALL COUNTY DEVELOPMENT RULES AND REGULATIONS.

ENGINEER

THIS PARTIAL CANCELLATION PLAT OF MIRALOMAS GARDEN HOMES SUBDIVISION UNIT 1 HAS BEEN SUBMITTED TO AND CONSIDERED BY THE COMMISSIONERS COURT OF KENDALL COUNTY, TEXAS AND IS HEREBY APPROVED BY SUCH COURT.
DATED _____ DAY OF _____

BY:
COUNTY JUDGE
KENDALL COUNTY, TEXAS

COMMISSIONER, PRECINCT #1

COMMISSIONER, PRECINCT #3

STATE OF TEXAS
COUNTY OF KENDALL

THE OWNER OF LAND SHOWN ON THIS PLAT, IN PERSON OR THROUGH A DULY AUTHORIZED AGENT, DEDICATES TO THE USE OF THE PUBLIC, EXCEPT AREAS IDENTIFIED AS PRIVATE, FOREVER ALL STREETS, ALLEYS, PARKS, WATERCOURSES, DRAINS, EASEMENTS AND PUBLIC PLACES THEREON SHOWN FOR THE PURPOSE AND CONSIDERATION THEREIN EXPRESSED.

SUSAN WRIGHT/AGENT
MIRALOMAS DEVELOPMENT CORPORATION
412 SH 46 W BOERNE, TEXAS 78006

STATE OF TEXAS
COUNTY OF KENDALL

I, _____, COUNTY CLERK OF SAID COUNTY, DO
HEREBY CERTIFY THAT THE FOLLOWING INSTRUMENT OF WRITING WITH ITS CERTIFICATE
OF AUTHENTICATION WAS FILED FOR RECORD IN MY OFFICE, ON THE
_____ DAY OF _____, A.D. 20____, AT _____, M.
AND DULY RECORD THE _____ DAY OF _____, A.D. 20____
AT _____, M. OF THE RECORDS OF DEEDS AND PLATS
OF SAID COUNTY, IN VOLUME _____ ON PAGE(S) _____.
IN TESTIMONY WHEREOF, WITNESS BY HAND AND OFFICIAL SEAL OF OFFICE,
THIS _____ DAY OF _____, A.D. 20____.

TAX CERTIFICATE AFFIDAVIT FILED THIS DATE IN VOLUME _____
PAGE _____, KENDALL COUNTY OFFICIAL RECORDS.

COUNTY CLERK, KENDALL COUNTY, TEXAS

BY: _____, DEPUTY

SHEET 1 OF 1

THE BOERNE STAR

CLASSIFIEDS

Classified Deadlines: Wednesday online edition, 11 a.m. on Thursday; Weekend issue, 11 a.m. on Tuesday. Call 830-249-2441 and ask for Kolleen.

WWW.BOERNESTAR.COM

FULL TIME

Caregivers Needed! Please call 830-331-8496 or apply online at 155axiscare.com

Now Hiring Handyman! Looking for a qualified handyman for our lot. MUST be able to pass a drug screen. Willingness to show up to work everyday. Enjoy working outside. Reach out if interested. Boerne, TX \$15/hr to start. Advancement opportunities! 210-655-1800

PART TIME

Tasting Room Associates Needed - Tasting Room Associate for Comfort winery. Must be 21+ and available weekends. Competitive pay + great tips. Contact jobs@bendingbranch.com

FOR SALE

FOR SALE: 55 gallon ink drums \$10, wood pallets \$5 and end rolls \$10. Call Granite Printing 512-352-3687, or combeby2673 CR374, Circleville, TX.

New Bowflex 1000 \$399. Stryker Crossbow Solution LS scope and stand \$750obo 210-316-3131 leave message.

BUSINESS OPPORTUNITY

Please carefully consider the value or benefits before you purchase a product or service. Publication of products or services does not indicate endorsement by the Boerne Star. If you feel you have been the victim of fraud, please contact the Attorney General's Office and/or the Better Business Bureau.

MUSICAL INSTRUMENTS

ATTENTION FORMER BAND STUDENTS AND PARENTS! Did you know that you can donate used band instruments to SAM'S Kids and count it as a tax deduction? SAM'S Kids needs used band instruments for B&S students. For more information, please contact Janet O'Spain at B&S, 830-357-2006 or Lori at 830-981-4536.

RENTALS

Victorian Cottage beside lake 1 BDRM, 1 Bath, living/dining spaces, kitchen. Outside deck with fishing dock. Call 210-823-0749

2 Story farmhouse 2 BDRM, 2 Bath, bonus room upstairs, near Boerne Lake, 1 car garage, 1 shed, available now - Call 210-823-0749

Friendly Hills 3BR 2BA very nice, available now \$2000/month. 210-241-9657

SERVICES

All real estate advertised herein is subject to the Federal Fair Housing Act, which makes it illegal to advertise any preference, limitation, or discrimination because of race, color, religion, sex, handicap, familial status, or national origin, or intention to make any such preference, limitation, or discrimination.

We will not knowingly accept any advertising for real estate which is in violation of the law. All persons are hereby informed that all dwellings advertised are available on an equal opportunity basis.



LEGALS

PUBLIC NOTICE

Notice to Creditors for THE ESTATE OF SONYA LOUISE QUIROGA, Deceased

Notice is hereby given that Letters of Administration upon the Estate of SONYA LOUISE QUIROGA, Deceased, were granted to the undersigned on April 18, 2023 by the Kendall County Court in Cause No. 22-221-PR.

All persons having claims against this Estate which is currently being administered are required to present them within the time and in the manner prescribed by law. Claims may be presented in care of the Attorney for the Estate as follows:

ROBYN CURRY, Independent Administrator of the Estate of SONYA LOUISE QUIROGA, Deceased, C/O Lasca Arnold Pendley, Law Office of Lasca A. Arnold PLLC, 926 E. Blanco Rd., Boerne, Texas 78006.

PUBLIC NOTICE TO CREDITORS

Notice of Appointment of JOHN ALVORD RUTHERFORD and ANDREW CRIGHTON RUTHERFORD as Co-Executors of the Estate of HALLIE M. PINSON aka HALLIE MARGARET PINSON, Deceased.

Pending in the County Court of Kendall County, Texas, Cause No. 23-041-PR. TO ALL PERSONS INTERESTED IN THE ABOVE ESTATE:

WHEREAS, on the 18th day of April, 2023, in the County Court of Kendall County, Texas, the undersigned duly qualified as the Co-Executors of the Estate of HALLIE M. PINSON aka HALLIE MARGARET PINSON, Deceased.

Notice is hereby given that original Letters Testamentary on the Estate were granted and this is to notify all persons having claims against said estate to present the same to the undersigned within the time and in the manner prescribed by law. Any person indebted to said estate is hereby notified to pay the same to the undersigned.

JOHN ALVORD RUTHERFORD and ANDREW CRIGHTON RUTHERFORD, Co-Executors of the Estate of HALLIE M. PINSON aka HALLIE MARGARET PINSON, Deceased.

Address: c/o Brian Maverick, 6515 Broadway, San Antonio, Texas 78209

PUBLIC NOTICE OF ACCEPTANCE OF APPLICATIONS FOR SELECTION AS COUNTY DEPOSITORY OF KENDALL COUNTY, TEXAS

Notice is hereby given that the Commissioners Court of Kendall County, Texas will accept applications for selection as the County depository in the County Judge's Office, Kendall County Courthouse, 201 E. San Antonio Avenue, Suite 122, Boerne, Texas 78006, on or before nine o'clock a.m. (9:00 a.m.), Tuesday, May 16, 2023. Selection of the winning application will be announced at the regular meeting of the Commissioners Court on May 22, 2023 in the Commissioners Courtroom, Kendall County Courthouse, 201 E. San Antonio Avenue, Boerne, Kendall County, Texas. Applications are available and may be picked up in the County Treasurer's Office located in the Courthouse, 201 E. San Antonio Avenue, Suite 302, Boerne, Texas during regular business hours.

SHANE STOLARCZYK
KENDALL COUNTY JUDGE
April 5, 2023

Request for Proposals Notice

The City of Fair Oaks Ranch is accepting sealed proposals for Fuel Station Services, in accordance with solicitation documents available online at <http://tx-fairoaksranch2.civicplus.com/bids.aspx>. Sealed and labeled proposals will be received at City Hall until 2:00 PM on May 16th, 2023, then proposal amounts will be opened and read aloud. The City reserves the right to reject any and all proposals.

NOTICE TO CREDITORS

Notice is hereby given that original Letters Testamentary for the ESTATE OF KATHERINE PINO HALL, DECEASED, were issued on March 20, 2023, in Cause No. 23-020-PR, pending in the County Court of Kendall County, Texas to: RICHARD BAXTER HALL. All persons having claims against this Estate which is currently being administered are required to present them to the undersigned within the time and in the manner prescribed by law. Respectfully submitted,

KURTIS S. RUDKIN
616 E. Blanco Road, Suite 202B
Boerne, Texas 78006
Telephone: (830) 249-8472
Facsimile: (830) 249-6315
State Bar No: 00792103
Email: KSRlaw@gtc.com
ATTORNEY FOR RICHARD BAXTER HALL

Bid Notice

The City of Fair Oaks Ranch is accepting sealed bids for its Street Reclamation Project, in accordance with plans/specs available online at <http://tx-fairoaksranch2.civicplus.com/bids.aspx>. Sealed and labeled bids will be received at City Hall until 2:00 PM on May 8th, 2023, then publicly opened and read aloud. The City reserves the right to reject any and all bids.

LEGALS

PUBLIC NOTICE

Notice to Creditors for THE ESTATE OF TERRY ALAN QUIROGA, Deceased

Notice is hereby given that Letters of Administration upon the Estate of TERRY ALAN QUIROGA, Deceased, were granted to the undersigned on April 18, 2023 by the Kendall County Court in Cause No. 23-006-PR.

All persons having claims against this Estate which is currently being administered are required to present them within the time and in the manner prescribed by law. Claims may be presented in care of the Attorney for the Estate as follows:

ROBYN CURRY, Independent Administrator of the Estate of TERRY ALAN QUIROGA, Deceased, C/O Law Office of Lasca A. Arnold, PLLC, 926 E. Blanco Rd., Boerne, Texas 78006.

PUBLIC NOTICE NOTICE TO CREDITORS

NOTICE OF APPOINTMENT OF PATRICIA LESLIE PASZTOR f/k/a PATRICIA MILBY LESLIE and ROY F. LESLIE, III as Co-Independent Executors of the Estate of Dorothy Beckmann Leslie, Deceased.

Pending in the County Court of Kendall County, Texas, No. 23-014-PR.

TO ALL PERSONS INTERESTED IN THE ABOVE ESTATE:

WHEREAS, on the 4th day of April, 2023, in the County Court of Kendall County, Texas, the undersigned duly qualified as the Co-Independent Executors of the Estate of Dorothy Beckmann Leslie, Deceased.

Notice is hereby given that Original Letters Testamentary on this estate were granted and this is to notify all persons having claims against said estate to present the same to the undersigned within the time prescribed by law. Any person indebted to said estate is hereby notified to pay the same to the undersigned.

PATRICIA LESLIE PASZTOR f/k/a PATRICIA MILBY LESLIE and ROY F. LESLIE, III, Co-Independent Executors of the Estate of Dorothy Beckmann Leslie, Deceased.
Address: c/o Richard P. Corrigan, 4940 Broadway St., Suite 323, San Antonio, Texas 78209.

PUBLIC NOTICE

Pursuant to the provisions of Section 232.008 and 212 Local Government Code of the State of Texas, and Kendall County Development Rules & Regulations, the Commissioners Court (the Court) of Kendall County, Texas provides notice of an application filed by the owner, Miralomas Development Corporation for the proposed cancellation of Lot D, a portion of W Mangos Pkwy, Lot 111, and Lots 74-77 of the subdivision plat of Miralomas Garden Homes Subdivision Unit 1 recorded in Volume 8, Page 157 and Volume 9, Page 144 of the Kendall County Plat Records. The application will be considered by the Court and the Court will receive comments from interested parties regarding the proposed cancellation of part of the plat at its regular meeting to be held May 22, 2023 at 9:15am at the Kendall County Courthouse, 201 East San Antonio Ave., 3rd Floor Boerne, Texas.

TEXAS STATEWIDE CLASSIFIED ADVERTISING NETWORK

TexSCAN

TexSCAN Week of
April 16-22, 2023

ACREAGE

LAND FOR SALE. Hunting, recreational, retirement. Hill Country, Trans Pecos regions in South Texas. 30-year fixed rate, owner financing, 5% down. www.ranchenterprisesltd.com. 800-876-9720.

Big Acreage Bargains! 25 to 100+ acres from \$4,995/acre. Beautiful 25 to 100+ acre hunting & recreational tracts - perfect for wildlife spectators, hunters & nature enthusiasts. Prime location in Brady, the heart of Texas. High speed internet! 877-333-7390 x41. RanchesAtBuckRidgeTX.com.

ARROWHEADS

INDIAN ARROWHEADS WANTED. Point Type: Clovis, Yuma, Firstview & Eden. Must be old, authentic & unbroken. Absolute top dollar paid - up to 5 figures for one point. I am a very serious high-end collector. Call 979-218-3351.

Want to lease an area (small acreage) to find Indian arrowheads in the sand dunes of West Texas. I will pay up to five figures for the right property. Call 979-218-3351.

EVENTS

New Braunfels Area Car Club Swap Meet, April 21, 22 & 23, 2023. Comal County Fairgrounds 801 E. Common Street, New Braunfels. www.newbraunfelsareacarclub.com. Free to public. Gates open at 8 a.m.

GENERATORS

Prepare for power outages today with a GENERAC home standby generator. \$0 Money Down + Low Monthly Payment Options. Request a FREE Quote. Call now before the next power outage: 1-855-704-8579.

Texas Press Statewide Classified Network
221 Participating Texas Newspapers • Regional Ads
Start At \$250 • Email ads@texaspress.com

NOTICE: While most advertisers are reputable, we cannot guarantee products or services advertised. We urge readers to use caution and when in doubt, contact the Texas Attorney General at 800-621-0508 or the Federal Trade Commission at 877-FTC-HELP. The FTC web site is www.ftc.gov/bizop.

HELP WANTED

PUBLIC NOTICE

Notice to Creditors for THE ESTATE OF TERRY ALAN QUIROGA, Deceased

Notice is hereby given that Letters of Administration upon the Estate of TERRY ALAN QUIROGA, Deceased, were granted to the undersigned on April 18, 2023 by the Kendall County Court in Cause No. 23-006-PR.

All persons having claims against this Estate which is currently being administered are required to present them within the time and in the manner prescribed by law. Claims may be presented in care of the Attorney for the Estate as follows:

ROBYN CURRY, Independent Administrator of the Estate of TERRY ALAN QUIROGA, Deceased, C/O Law Office of Lasca A. Arnold, PLLC, 926 E. Blanco Rd., Boerne, Texas 78006.

PUBLIC NOTICE NOTICE TO CREDITORS

NOTICE OF APPOINTMENT OF PATRICIA LESLIE PASZTOR f/k/a PATRICIA MILBY LESLIE and ROY F. LESLIE, III as Co-Independent Executors of the Estate of Dorothy Beckmann Leslie, Deceased.

Pending in the County Court of Kendall County, Texas, No. 23-014-PR.

TO ALL PERSONS INTERESTED IN THE ABOVE ESTATE:

WHEREAS, on the 4th day of April, 2023, in the County Court of Kendall County, Texas, the undersigned duly qualified as the Co-Independent Executors of the Estate of Dorothy Beckmann Leslie, Deceased.

Notice is hereby given that Original Letters Testamentary on this estate were granted and this is to notify all persons having claims against said estate to present the same to the undersigned within the time prescribed by law. Any person indebted to said estate is hereby notified to pay the same to the undersigned.

PATRICIA LESLIE PASZTOR f/k/a PATRICIA MILBY LESLIE and ROY F. LESLIE, III, Co-Independent Executors of the Estate of Dorothy Beckmann Leslie, Deceased.
Address: c/o Richard P. Corrigan, 4940 Broadway St., Suite 323, San Antonio, Texas 78209.

PUBLIC NOTICE

Pursuant to the provisions of Section 232.008 and 212 Local Government Code of the State of Texas, and Kendall County Development Rules & Regulations, the Commissioners Court (the Court) of Kendall County, Texas provides notice of an application filed by the owner, Miralomas Development Corporation for the proposed cancellation of Lot D, a portion of W Mangos Pkwy, Lot 111, and Lots 74-77 of the subdivision plat of Miralomas Garden Homes Subdivision Unit 1 recorded in Volume 8, Page 157 and Volume 9, Page 144 of the Kendall County Plat Records. The application will be considered by the Court and the Court will receive comments from interested parties regarding the proposed cancellation of part of the plat at its regular meeting to be held May 22, 2023 at 9:15am at the Kendall County Courthouse, 201 East San Antonio Ave., 3rd Floor Boerne, Texas.

TEXAS STATEWIDE CLASSIFIED ADVERTISING NETWORK

TexSCAN

TexSCAN Week of
April 16-22, 2023

ACREAGE

LAND FOR SALE. Hunting, recreational, retirement. Hill Country, Trans Pecos regions in South Texas. 30-year fixed rate, owner financing, 5% down. www.ranchenterprisesltd.com. 800-876-9720.

Big Acreage Bargains! 25 to 100+ acres from \$4,995/acre. Beautiful 25 to 100+ acre hunting & recreational tracts - perfect for wildlife spectators, hunters & nature enthusiasts. Prime location in Brady, the heart of Texas. High speed internet! 877-333-7390 x41. RanchesAtBuckRidgeTX.com.

ARROWHEADS

INDIAN ARROWHEADS WANTED. Point Type: Clovis, Yuma, Firstview & Eden. Must be old, authentic & unbroken. Absolute top dollar paid - up to 5 figures for one point. I am a very serious high-end collector. Call 979-218-3351.

Want to lease an area (small acreage) to find Indian arrowheads in the sand dunes of West Texas. I will pay up to five figures for the right property. Call 979-218-3351.

EVENTS

New Braunfels Area Car Club Swap Meet, April 21, 22 & 23, 2023. Comal County Fairgrounds 801 E. Common Street, New Braunfels. www.newbraunfelsareacarclub.com. Free to public. Gates open at 8 a.m.

GENERATORS

Prepare for power outages today with a GENERAC home standby generator. \$0 Money Down + Low Monthly Payment Options. Request a FREE Quote. Call now before the next power outage: 1-855-704-8579.

Texas Press Statewide Classified Network
221 Participating Texas Newspapers • Regional Ads
Start At \$250 • Email ads@texaspress.com

NOTICE: While most advertisers are reputable, we cannot guarantee products or services advertised. We urge readers to use caution and when in doubt, contact the Texas Attorney General at 800-621-0508 or the Federal Trade Commission at 877-FTC-HELP. The FTC web site is www.ftc.gov/bizop.

PROPERTYAXE.COM
Protest Your Property Taxes
Online in 10 Minutes!
3 Steps. Quick & Done.
FREE 2 Minute Protest Form
Visit PropertyAxe.com Today!

HELP WANTED

PUBLIC NOTICE

Notice to Creditors for THE ESTATE OF TERRY ALAN QUIROGA, Deceased

Notice is hereby given that Letters of Administration upon the Estate of TERRY ALAN QUIROGA, Deceased, were granted to the undersigned on April 18, 2023 by the Kendall County Court in Cause No. 23-006-PR.

All persons having claims against this Estate which is currently being administered are required to present them within the time and in the manner prescribed by law. Claims may be presented in care of the Attorney for the Estate as follows:

ROBYN CURRY, Independent Administrator of the Estate of TERRY ALAN QUIROGA, Deceased, C/O Law Office of Lasca A. Arnold, PLLC, 926 E. Blanco Rd., Boerne, Texas 78006.

PUBLIC NOTICE NOTICE TO CREDITORS

NOTICE OF APPOINTMENT OF PATRICIA LESLIE PASZTOR f/k/a PATRICIA MILBY LESLIE and ROY F. LESLIE, III as Co-Independent Executors of the Estate of Dorothy Beckmann Leslie, Deceased.

Pending in the County Court of Kendall County, Texas, No. 23-014-PR.

TO ALL PERSONS INTERESTED IN THE ABOVE ESTATE:

WHEREAS, on the 4th day of April, 2023, in the County Court of Kendall County, Texas, the undersigned duly qualified as the Co-Independent Executors of the Estate of Dorothy Beckmann Leslie, Deceased.

Notice is hereby given that Original Letters Testamentary on this estate were granted and this is to notify all persons having claims against said estate to present the same to the undersigned within the time prescribed by law. Any person indebted to said estate is hereby notified to pay the same to the undersigned.

PATRICIA LESLIE PASZTOR f/k/a PATRICIA MILBY LESLIE and ROY F. LESLIE, III, Co-Independent Executors of the Estate of Dorothy Beckmann Leslie, Deceased.
Address: c/o Richard P. Corrigan, 4940 Broadway St., Suite 323, San Antonio, Texas 78209.

PUBLIC NOTICE

Pursuant to the provisions of Section 232.008 and 212 Local Government Code of the State of Texas, and Kendall County Development Rules & Regulations, the Commissioners Court (the Court) of Kendall County, Texas provides notice of an application filed by the owner, Miralomas Development Corporation for the proposed cancellation of Lot D, a portion of W Mangos Pkwy, Lot 111, and Lots 74-77 of the subdivision plat of Miralomas Garden Homes Subdivision Unit 1 recorded in Volume 8, Page 157 and Volume 9, Page 144 of the Kendall County Plat Records. The application will be considered by the Court and the Court will receive comments from interested parties regarding the proposed cancellation of part of the plat at its regular meeting to be held May 22, 2023 at 9:15am at the Kendall County Courthouse, 201 East San Antonio Ave., 3rd Floor Boerne, Texas.

TEXAS STATEWIDE CLASSIFIED ADVERTISING NETWORK

TexSCAN

TexSCAN Week of
April 16-22, 2023

ACREAGE

LAND FOR SALE. Hunting, recreational, retirement. Hill Country, Trans Pecos regions in South Texas. 30-year fixed rate, owner financing, 5% down. www.ranchenterprisesltd.com. 800-876-9720.

Big Acreage Bargains! 25 to 100+ acres from \$4,995/acre. Beautiful 25 to 100+ acre hunting & recreational tracts - perfect for wildlife spectators, hunters & nature enthusiasts. Prime location in Brady, the heart of Texas. High speed internet! 877-333-7390 x41. RanchesAtBuckRidgeTX.com.

ARROWHEADS

INDIAN ARROWHEADS WANTED. Point Type: Clovis, Yuma, Firstview & Eden. Must be old, authentic & unbroken. Absolute top dollar paid - up to 5 figures for one point. I am a very serious high-end collector. Call 979-218-3351.

Want to lease an area (small acreage) to find Indian arrowheads in the sand dunes of West Texas. I will pay up to five figures for the right property. Call 979-218-3351.

EVENTS

New Braunfels Area Car Club Swap Meet, April 21, 22 & 23, 2023. Comal County Fairgrounds 801 E. Common Street, New Braunfels. www.newbraunfelsareacarclub.com. Free to public. Gates open at 8 a.m.

GENERATORS

Prepare for power outages today with a GENERAC home standby generator. \$0 Money Down + Low Monthly Payment Options. Request a FREE Quote. Call now before the next power outage: 1-855-704-8579.

Texas Press Statewide Classified Network
221 Participating Texas Newspapers • Regional Ads
Start At \$250 • Email ads@texaspress.com

NOTICE: While most advertisers are reputable, we cannot guarantee products or services advertised. We urge readers to use caution and when in doubt, contact the Texas Attorney General at 800-621-0508 or the Federal Trade Commission at 877-FTC-HELP. The FTC web site is www.ftc.gov/bizop.

PROPERTYAXE.COM
Protest Your Property Taxes
Online in 10 Minutes!
3 Steps. Quick & Done.
FREE 2 Minute Protest Form
Visit PropertyAxe.com Today!

HELP WANTED

PUBLIC NOTICE

Notice to Creditors for THE ESTATE OF TERRY ALAN QUIROGA, Deceased

Notice is hereby given that Letters of Administration upon the Estate of TERRY ALAN QUIROGA, Deceased, were granted to the undersigned on April 18, 2023 by the Kendall County Court in Cause No. 23-006-PR.

All persons having claims against this Estate which is currently being administered are required to present them within the time and in the manner prescribed by law. Claims may be presented in care of the Attorney for the Estate as follows:

ROBYN CURRY, Independent Administrator of the Estate of TERRY ALAN QUIROGA, Deceased, C/O Law Office of Lasca A. Arnold, PLLC, 926 E. Blanco Rd., Boerne, Texas 78006.

PUBLIC NOTICE NOTICE TO CREDITORS

NOTICE OF APPOINTMENT OF PATRICIA LESLIE PASZTOR f/k/a PATRICIA MILBY LESLIE and ROY F. LESLIE, III as Co-Independent Executors of the Estate of Dorothy Beckmann Leslie, Deceased.

Pending in the County Court of Kendall County, Texas, No. 23-014-PR.

TO ALL PERSONS INTERESTED IN THE ABOVE ESTATE:

WHEREAS, on the 4th day of April, 2023, in the County Court of Kendall County, Texas, the undersigned duly qualified as the Co-Independent Executors of the Estate of Dorothy Beckmann Leslie, Deceased.

Notice is hereby given that Original Letters Testamentary on this estate were granted and this is to notify all persons having claims against said estate to present the same to the undersigned within the time prescribed by law. Any person indebted to said estate is hereby notified to pay the same to the undersigned.

PATRICIA LESLIE PASZTOR f/k/a PATRICIA MILBY LESLIE and ROY F. LESLIE, III, Co-Independent Executors of the Estate of Dorothy Beckmann Leslie, Deceased.
Address: c/o Richard P. Corrigan, 4940 Broadway St., Suite 323, San Antonio, Texas 78209.

PUBLIC NOTICE

Pursuant to the provisions of Section 232.008 and 212 Local Government Code of the State of Texas, and Kendall County Development Rules & Regulations, the Commissioners Court (the Court) of Kendall County, Texas provides notice of an application filed by the owner, Miralomas Development Corporation for the proposed cancellation of Lot D, a portion of W Mangos Pkwy, Lot 111, and Lots 74-77 of the subdivision plat of Miralomas Garden Homes Subdivision Unit 1 recorded in Volume 8, Page 157 and Volume 9, Page

THE BOERNE STAR

CLASSIFIEDS

Classified Deadlines: Wednesday online edition, 11 a.m. on Thursday; Weekend issue, 11 a.m. on Tuesday. Call 830-249-2441 and ask for Kolleen.

WWW.BOERNESTAR.COM

FULL TIME

Caregivers Needed! Please call 830-331-8496 or apply online at 155axiscare.com

Roofing Job - Assembling roofing crew. All positions open. Long & short term work. Yard work between roofing jobs. \$18 to \$23. DOE 432-638-7738.

PART TIME

Tasting Room Associates Needed - Tasting Room Associate for Comfort winery. Must be 21+ and available weekends. Competitive pay + great tips. Contact jobs@bendingbranch.com

Help Wanted - Part time office help needed in Boerne, 25-30 hrs per week, M-F. If interested email scott@lomaxlogistics.com

FOR SALE

FOR SALE: 55 gallon ink drums \$10, wood pallets \$5 and rolls \$10. Call Granite Printing, 512-352-3687, or come by 2675 CR 374, Circleville, TX.

GARAGE SALES

201 August Lane, May 5-6, 8A-5P highchair, clothes, appliances, CDs, DVDs, turntable, softball equipment, dishes, mixer, blender, children's kitchen set, much more

COMMUNITY GARAGE SALE
131 Kendall Parkway, 78015 - May 6, 8:00am-1:00 pm. The Kendall Pointe Community Garage Sale - RAIN OR SHINE (Gates open at 8:00 am)

Stonegate Neighborhood
Garage Sale located off Old San Antonio Road. May 6th 8:00A-3:00P

ESTATE SALES

May 5, 6, 7 8A-5P CASH ONLY. Antiques, Vintage, Western collectibles, fabric, sewing machines, clothing, barware, furniture, housewares - 4 Spencer Rd Boerne

RENTALS

Victorian Cottage beside lake 1 BDRM, 1 Bath, living/dining spaces, kitchen. Outside deck with fishing dock. Call 210-823-0749

2 Story farmhouse 2 BDRM, 2 Bath, bonus room upstairs, near Boerne Lake, 1 car garage, 1 shed, available now - Call 210-823-0749

SERVICES

All real estate advertised herein is subject to the Federal Fair Housing Act, which makes it illegal to advertise any preference, limitation, or discrimination because of race, color, religion, sex, handicap, familial status, or national origin, or intention to make any such preference, limitation, or discrimination.

We will not knowingly accept any advertising for real estate which is in violation of the law. All persons are hereby informed that all dwellings advertised are available on an equal opportunity basis.



BUSINESS OPPORTUNITY

Please carefully consider the value or benefits before you purchase a product or service. Publication of products or services does not indicate endorsement by the Boerne Star. If you feel you have been the victim of fraud, please contact the Attorney General's Office and/or the Better Business Bureau.

MUSICAL INSTRUMENTS

ATTENTION FORMER BAND STUDENTS AND PARENTS! Did you know that you can donate used band instruments to SAM'S Kids and claim it as a tax deduction? SAM'S Kids needs used band instruments for BSD students. For more information, please contact Janet D'Spain at BSD, 830-357-2006 or Lori at 830-981-4536.

NOTICE OF APPOINTMENT OF PHILLIP D. BAKER as Independent Executor of the Estate of **CAROL M. BAKER**, Deceased. Pending in the County Court of Kendall County, TX, Cause No. **23-038-PR**.

TO ALL PERSONS INTERESTED IN THE ABOVE ESTATE: WHEREAS, on the 18th day of April, 2023, in the County Court of Kendall County, TX, the undersigned duly qualified as Independent Executor of the Estate of **CAROL M. BAKER**, Deceased.

Notice is hereby given that Original Letters Testamentary of this Estate were granted, and this is to notify all persons having claims against said estate that they are required to present the same to the undersigned within the time prescribed by law. Any person indebted to said estate is hereby notified to pay same to the undersigned.

PHILLIP D. BAKER, Independent Executor of the Estate of **CAROL M. BAKER**, Deceased.
Address: c/o Jon D. Lowe, Martin & Drought, P.C., 112 East Pecan Street, San Antonio, TX 78205
210-220-1348
jlowe@martindlaw.com
Dated at San Antonio, Texas, April 24, 2023.

NOTICE TO CREDITORS

Notice is hereby given that original Letters Testamentary for the ESTATE OF SHARON GIBBS, DECEASED, were issued on April 18, 2023, in Cause No. 23-037-PR pending in the County Court of Kendall County, Texas to: CLEO GIBBS. All persons having claims against this Estate which is currently being administered are required to present them to the undersigned within the time and in the manner prescribed by law.

Respectfully submitted,
GREGORY B. YOST
BROCK UPHAM YOST & STRIEBER, PLLC
616 E. Blanco Road, Suite 202B
Boerne, Texas 78006
Telephone: (830) 816-9033
Facsimile: (830) 584-0774
State Bar No.: 24082391
Email: greg@buys-law.com
ATTORNEYS FOR TERESA MICHELLE LUEVANOS

Notice to Creditors

Notice is hereby given that original Letters Testamentary for the Estate of Wilma M. Zimmer, Deceased, were issued on March 23, 2022, under Docket No. 23-021-PR, pending in the County Court of Kendall County, Texas, to Robert A. Zimmer.

Claims may be presented in care of the attorney for the estate, addressed as follows:
Representative,
Estate of Wilma M. Zimmer, Deceased
c/o Barthel Law Office, Cassey A. Barthel
476 Old Smizer Mill Road Num 148, Fenton, MO 63026
(830) 446-6974
cassey@barthellaw.com

All persons having claims against this estate which is currently being administered, are required to present them within the time and in the manner prescribed by law.

PROPERTYAXE.COM
Protect Your Property Taxes
Online in 10 Minutes!
3 Steps. Quick & Done.
FREE 2 Minute Protest Form
Visit PropertyAxe.com Today!



LEGALS

PUBLIC NOTICE OF ACCEPTANCE OF APPLICATIONS FOR SELECTION AS COUNTY DEPOSITORY OF KENDALL COUNTY, TEXAS
Notice is hereby given that the Commissioners Court of Kendall County, Texas will accept applications for selection as the County depository in the County Judge's Office, Kendall County Courthouse, 201 E. San Antonio Avenue, Suite 122, Boerne, Texas 78006, on or before nine o'clock a.m. (9:00 a.m.), Tuesday, May 16, 2023. Selection of the winning application will be announced at the regular meeting of the Commissioners Court on May 22, 2023 in the Commissioners Courtroom, Kendall County Courthouse, 201 E. San Antonio Avenue, Boerne, Kendall County, Texas. Applications are available and may be picked up in the County Treasurer's Office located in the Courthouse, 201 E. San Antonio Avenue, Suite 302, Boerne, Texas during regular business hours.
SHANE STOLARCZYK
KENDALL COUNTY JUDGE
April 5, 2023

Request for Proposals Notice

The City of Fair Oaks Ranch is accepting sealed proposals for Fuel Station Services, in accordance with solicitation documents available online at <http://tx-fairoaksranch2.civicplus.com/bids.aspx>. Sealed and labeled proposals will be received at City Hall until 2:00 PM on May 16th, 2023, then proposal amounts will be opened and read aloud. The City reserves the right to reject any and all proposals.

NOTICE TO CREDITORS

Original Letters Testamentary for the Estate Jose Luis Bravo, a.k.a. Jose Luis Bravo Dosal, Deceased, were issued on February 23, 2023, in Cause No. 22-222-PR pending in the County Court of Kendall County, Texas, to Deborah Mayes Bravo, as Independent Executor.

All persons having claims against this Estate which is currently being administered are required to present them to the undersigned within the time and in the manner prescribed by law.

c/o: **Gabriel G. Gallas**
Gallas Law PLLC
1403 West 6th Street
Austin, TX 78703
DATED the 23rd day of February, 2023.

NOTICE TO CREDITORS

Notice is hereby given that original Letters of Administration for the ESTATE OF ESEQUIEL LUEVANOS, DECEASED, were issued on April 18, 2023, in Cause No. 23-009-PR pending in the County Court of Kendall County, Texas to: TERESA MICHELLE LUEVANOS. All persons having claims against this Estate which is currently being administered are required to present them to the undersigned within the time and in the manner prescribed by law.

Respectfully submitted,
GREGORY B. YOST
BROCK UPHAM YOST & STRIEBER, PLLC
616 E. Blanco Road, Suite 202B
Boerne, Texas 78006
Telephone: (830) 816-9033
Facsimile: (830) 584-0774
State Bar No.: 24082391
Email: greg@buys-law.com
ATTORNEYS FOR TERESA MICHELLE LUEVANOS

NOTICE TO CREDITORS

Notice is hereby given that original Letters Testamentary for the ESTATE OF DAVID NOEL KIM, DECEASED, were issued on April 18, 2023, in Cause No. 23-039-PR pending in the County Court of Kendall County, Texas to: LISA KAY KIM. All persons having claims against this Estate which is currently being administered are required to present them to the undersigned within the time and in the manner prescribed by law.

Respectfully submitted,
GREGORY B. YOST
BROCK UPHAM YOST & STRIEBER, PLLC
616 E. Blanco Road, Suite 202B
Boerne, Texas 78006
Telephone: (830) 816-9033
Facsimile: (830) 584-0774
State Bar No.: 24082391
Email: greg@buys-law.com
ATTORNEYS FOR LISA KAY KIM

PROPERTYAXE.COM
Protect Your Property Taxes
Online in 10 Minutes!
3 Steps. Quick & Done.
FREE 2 Minute Protest Form
Visit PropertyAxe.com Today!

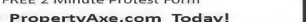

LEGALS

ADVERTISEMENT FOR BID
Sealed Bids for the construction for City of Boerne 2023 Slurry Seal Project will be received by the City of Boerne Engineering & Mobility Department, Attention: Cheryl Rogers, at 447 N Main Street, Boerne, Texas 78006, until 10:00 AM local time on May 16, 2023, at which time the Bids received will be publicly opened and read aloud. Bids received after this time will be returned unopened. The Project consists of all labor, equipment and work for construction of approximately 43,886 SY of slurry seal on streets within the city limits. This project is subject to all required construction testing in accordance with the construction plans and City of Boerne specifications.

Bidding Documents may be viewed at City of Boerne City Hall (Issuing Office), at 447 N Main Street, Boerne, Texas 78006. Plans and specifications may be viewed or downloaded free of charge from <https://www.ci.boerne.tx.us/bids.aspx>. Project ID "City of Boerne 2023 Slurry Seal Project". It is the bidder's responsibility to determine that a complete set of documents, as defined in the Agreement are received. Neither Owner nor Engineer are responsible for full or partial sets of Bidding Documents, including Addenda, obtained from sources other than the Issuing Office or <https://www.ci.boerne.tx.us/bids.aspx>.

Bids will be received for a single prime Contract. Bids shall be on a unit price basis, as indicated in the Bid Form. Bid, payment, and performance bonds are required. City of Boerne reserves the right to reject any or all bids or waive any informalities in the bidding.

A pre-bid conference will be held at 10:00 AM local time on May 9, 2023 at the City of Boerne City Hall. Attendance at the pre-bid conference is highly encouraged but is not mandatory. All technical questions shall be submitted via <https://www.civictusa.com>. The deadline for questions is 5:00 PM local time on May 11, 2023. Answers to all written questions received prior to the deadline will be posted to <https://www.civictusa.com> on May 12, 2023.

PUBLIC NOTICE

Pursuant to the provisions of Section 232.008 and 212 Local Government Code of the State of Texas, and Kendall County Development Rules & Regulations, the Commissioners Court (the Court) of Kendall County, Texas provides notice of an application filed by the owner, Miraloms Development Corporation for the proposed cancellation of Lot D, a portion of W Mariposa Pkwy, Lot 111, and Lots 74-77 of the subdivision plat of Miraloms Garden Homes Subdivision Unit 1 recorded in Volume 8, Page 157 and Volume 9, Page 144 of the Kendall County Plat Records. The application will be considered by the Court and the Court will receive comments from interested parties regarding the proposed cancellation of part of the plat at its regular meeting to be held May 22, 2023 at 9:15am at the Kendall County Courthouse, 201 East San Antonio Ave, 3rd Floor Boerne, Texas.

REQUEST FOR COMPETITIVE SEALED PROPOSAL

The Boerne Independent School District is seeking Request for Proposals:

#22-438 Boerne ISD-Aquatics Learning Center

Boerne ISD is accepting Sealed Proposals for Boerne ISD Aquatic Learning Center until 2:00 pm CST on May 23, 2023, hand delivered only @ Boerne ISD Central Office, 235 Johns Road, Boerne, TX 78006. Bid documents can be obtained electronically from Arcadis IBI Group beginning 4/24/2023. Contact michael.martinez@ibigroup.com or elisa.sowell@ibigroup.com. All proposals must be delivered to Boerne ISD Central Office on or before the date and time set above to receive proposals. Bid Bond required for this project. Contractors are responsible for reviewing project specifications for proper proposal submission. All questions or need for clarification should be directed to Michael Martinez michael.martinez@ibigroup.com or Elisa Sowell elisa.sowell@ibigroup.com and not with Boerne ISD officials.

BOERNESTAR.COM

PUBLIC NOTICE

Pursuant to the provisions of Section 232.009, 212.014 and 212.015, Local Government Code of the State of Texas, and Kendall County Development Rules & Regulations, the Commissioners Court (the Court) of Kendall County, Texas provides notice of an application filed by the owner, April Berry Massey for the proposed revision of the subdivision plat for LINDNER'S ADDITION SECOND SECTION Part of Lot 1, Kendall County, Texas, recorded in Volume 82, Page 227 Kendall County Plat Records. The application will be considered by the Court and the Court will receive comments from interested parties regarding the proposed revision of the plat at its regular meeting to be held May 22nd, at 9:15am at the Kendall County Courthouse, 201 East San Antonio Ave, 3rd Floor Boerne, Texas.

HELP WANTED



WE'RE HIRING
The Boerne Star is looking to hire a **Part Time Circulation/Delivery Driver**.
25+ hours per week.
Wed. 7am-3:30pm
Fri. 1:30pm-11pm
Sat. 6:30am-noon
\$14/hr Company delivery vehicle provided
Must have valid driver's license & cell phone
Please email karen.lopez@granitemediapartners.com or call 830-249-2441.

TEXAS STATEWIDE CLASSIFIED ADVERTISING NETWORK

TEXSCAN Week of April 23-29, 2023

ACREAGE
LAND FOR SALE: Hunting, recreational, retirement. Hill Country, Texas. Peaceful region in South Texas. 30-year fixed rate, owner financing. 2% down. www.mchinterpreted.com. 800-875-9720.
Hig Acreage Bargained 25 to 100+ acres from \$4,995/acre. Beautiful 25 to 100+ acre hunting & recreational tracts - perfect for wildlife speculators, hunters & nature enthusiasts. Prime location in Brinkley, the heart of Texas. High speed internet! 877-333-7390 x411. Ranches@thefirstbridgeTX.com.
Indian Arrowheads Wanted Point Type: Clovis, Vista, Folsom & Paleo. Must be old, authentic & unbroken. Absolutely top dollar paid - up to 5 figures for one point. Join a 1992 national high-end collector. Call 979-218-3351.
Want to lease an area (small acreage) to find Indian arrowheads in the sand dunes of West Texas? I will pay you five figures for the right property. Call 979-218-3351.

ARROWHEADS
Online Auction - Hunting & Ranch, 300 +/- acres, 2 ponds, beautiful rolling hills, seasonal creek, 8 ponds, 175 native pecan trees, 10 acres forest pasture, mud water, native and Barnyard geese, shops & working ranch with modern home - Sat. May 6, 9:00am or by app. - 30622 Hwy 7 Davis, OK 73030 Auction Ends: May 9, 10:00am, with cash. Ken Carpenter Auction & Realty LLC 405-693-6324

GENARAC
Prepare for power outages today with a GENERAC home standby generator. \$0 Money Down - Low Monthly Payment Options. Request a FREE Quote Call now before the power outage! 1-833-344-5378
TEXAS HOMEOWNERS ASSISTANCE - Reduced on property taxes. No income tax. Apply only to those in COVID 19. To learn more and apply now, visit texasownersassistance.com

Texas Press Statewide Classified Network
221 Participating Texas Newspapers • Regional Ads
Start At \$250 • Email ads@texaspress.com

NOTICE: While most advertisers are reputable, we cannot guarantee products or services advertised. We urge readers to use caution and when in doubt, consult the Texas Attorney General at 800-621-0769 or the Federal Trade Commission at 877-FTC-HELP. The FTC web site is www.ftc.gov/ftztop.

HELP WANTED

HELP WANTED

HELP WANTED

HELP WANTED

JUDGE FROM PAGE 2

a hearing, the parties and lawyers can learn what the general rules are, what is expected of them when in court, and how they can move their case along efficiently and quickly.

This organized process saves the litigants money and the County time. The County Clerk's Office and I shifted from Zoom/internet hearings to actual live, in-person hearings. As a 20-year lawyer and, now, as a judge presiding over these important matters, I firmly believe that live, in-person proceedings add value to both the parties' experience in the judicial system, as well as engendering the necessary respect due to the judicial

process. We will afford non-local litigants the opportunity to appear via Zoom/internet, but the default for someone who asks for "their day in court" will be to give them an actual day in court, unless special circumstances exist.

COMMUNITY and EMPLOYEE OUTREACH:

In addition to the monthly Roundtable Discussions, I have made it a point to visit with employees or citizens on a regular basis. So far, I have had the pleasure of meeting with over 100 citizens, elected officials, and community groups.

My job is to understand your views and hear new ideas regarding our County. These meetings have involved our county's community partners,

some of which include a variety of community activists, the City of Boerne, the Kendall County Sheriff's Foundation, the Alamo Area Council of Government, the Nature Conservancy, the Kronosky Center, the Boerne Independent School District, as well as many other community partners and private citizens who serve different interests in our County.

Just a few days ago, I enjoyed celebrating my birthday at the Comfort Golden Age Center with the citizens who rely on it for support (see picture attached).

The way I view my role as County Judge, it is essential for me to get out in the community to stay apprised of what is happening around us. My goal is for our county to address the

ongoing problems, get ahead of issues rearing their heads, and, if possible, prevent them from becoming larger problems.

So, if you miss me at the office or just want to sit down to meet about how we can make Kendall County even better, just give me a call (830-816-9675) or send me an email (shane.stolarczyk@co.kendall.tx.us). I will be sure to follow up with you.

OPEN LINES OF COMMUNICATIONS WITH COMMUNITY PARTNERS:

As an experienced business owner and lawyer, I fully appreciate the importance of doing due diligence and collecting as much evidence as you can before you are put in a position to make a vote. This

allows us to make the best, informed decisions possible.

The first step in this process is ensuring the County takes its "seat at the table" with our community partners. Having open lines of communication on all issues with all community partners is critical moving forward.

We may not always agree on the issue before us, but our county's ability to express the rights and values of our citizens only occurs if we participate in the discussion. Our county is one of the fastest growing in the nation. I will not lose out on opportunities to talk with our community partners to advocate on behalf of our county citizens to help ensure we preserve all the things that made all of us decide to live in this great County.

THE BOERNE STAR CLASSIFIEDS

Classified Deadlines: Wednesday online edition, 11 a.m. on Thursday; Weekend issue, 11 a.m. on Tuesday. Call 830-249-2441 and ask for Kolleen.

WWW.BOERNESTAR.COM

FULL TIME

Caregivers Needed! Please call 830-331-8496 or apply online at 155.aixiscare.com

Roofing Job - Assembling roofing crew. All positions open. Long & short term work. Yardwork between roofing jobs. \$18 to \$23. DOE 432-638-7738.

RENTALS

Victorian Cottage beside lake. 1 BDRM, 1 Bath, living/dining spaces, kitchen. Outside deck with fishing dock. Call 210-823-0749

RENTALS

2 Story farmhouse 2 BDRM, 2 Bath, bonus room upstairs, near Boerne Lake, 1 car garage, 1 shed, available now - Call 210-823-0749

FOR SALE

FOR SALE: 55 gallon ink drums \$10, wood pallets \$5 and end rolls \$10. Call Boerne Lake, 1 car garage, 1 shed, available now - Call 210-823-0749

WE BUY HOUSES
RANCHES • APARTMENTS • WAREHOUSES • CONDOS
ANY CONDITIONS 1 ACRE OR 3,000 ACRES
WE BUY ALL ACROSS TEXAS
★ STATEWIDE - WE PAY FAST ★
CALL OR TEXT 361-259-3639 MR. R.

PART TIME

Office Help Wanted - Part time office help needed in Boerne, 25-30 hrs. per week, Monday through Friday. If interested email scott@lomaxlogistics.com

ESTATE SALES

Estate Sale next week. 241 Lone Tree, Thursday thru Saturday, 10 to 4 each day. Discounts on day 2 and 3. Rustic and Western Décor, Furniture, art, Decorative items, Lamps, Lenox china, crystal, Huge assortment of Kitchen items, Cookware, appliances, Christmas, Patio, weber grill, garage full. Professional Estate Sales

BUSINESS OPPORTUNITY

Please carefully consider the value or benefits before you purchase a product or service. Publication of products or services does not indicate endorsement by the Boerne Star. If you feel you have been the victim of fraud, please contact the Attorney General's Office and/or the Better Business Bureau.

MUSICAL INSTRUMENTS

ATTENTION FORMER BAND STUDENTS AND PARENTS! Did you know that you can donate used band instruments to SAMVS Kids and count it as a tax deduction? SAMVS Kids needs used band instruments for BISD students. For more information, please contact Janet D'Spain at BISD, 830-357-2006 or Lori at 830-981-4536.

SERVICES

All real estate advertised herein is subject to the Federal Fair Housing Act, which makes it illegal to advertise any preference, limitation, or discrimination because of race, color, religion, sex, handicap, familial status, or national origin, or intention to make any such preference, limitation, or discrimination.

We will not knowingly accept any advertising for real estate which is in violation of the law. All persons are hereby informed that all dwellings advertised are available on an equal opportunity basis.



<h3>LEGALS</h3>	<h3>LEGALS</h3>	<h3>LEGALS</h3>	<h3>LEGALS</h3>	<h3>HELP WANTED</h3>	<h3>HELP WANTED</h3>	<h3>HELP WANTED</h3>	<h3>HELP WANTED</h3>
<div data-bbox="438 724 860 1113"> <h3>ADVERTISEMENT FOR BID</h3> <p>Sealed Bids for the construction for City of Boerne 2023 Slurry Seal Project will be received by the City of Boerne Engineering & Mobility Department, Attention: Cheryl Rogers, at 447 N Main Street, Boerne, Texas 78006, until 10:00 AM local time on May 16, 2023, at which time the Bids received will be publicly opened and read aloud. Bids received after this time will be returned unopened. The Project consists of all labor, equipment and work for construction of approximately 43,886 SY of slurry seal on streets within the city limits. This project is subject to all required construction testing in accordance with the construction plans and City of Boerne specifications.</p> <p>Bidding Documents may be viewed at City of Boerne City Hall (Issuing Office), at 447 N Main Street, Boerne, Texas 78006. Plans and specifications may be viewed or downloaded free of charge from https://www.ci.boerne.tx.us/bids.aspx. Project ID "City of Boerne 2023 Slurry Seal Project". It is the bidder's responsibility to determine that a complete set of documents, as defined in the Agreement are received. Neither Owner nor Engineer are responsible for full or partial sets of Bidding Documents, including Addenda, obtained from sources other than the Issuing Office or https://www.ci.boerne.tx.us/bids.aspx.</p> <p>Bids will be received for a single prime Contract. Bids shall be on a unit price basis, as indicated in the Bid Form. Bid, payment, and performance bonds are required. City of Boerne reserves the right to reject any or all bids or waive any informalities in the bidding.</p> <p>A pre-bid conference will be held at 10:00 AM local time on May 9, 2023 at the City of Boerne City Hall. Attendance at the pre-bid conference is highly encouraged but is not mandatory. All technical questions shall be submitted via https://www.ci.boerne.tx.us/bids.aspx. The deadline for questions is 5:00 PM local time on May 11, 2023. Answers to all written questions received prior to the deadline will be posted to https://www.ci.boerne.tx.us/bids.aspx on May 12, 2023.</p> </div> <div data-bbox="860 724 1289 1113"> <h2>WE'RE HIRING</h2> <p>The Boerne Star is looking to hire a Part Time Circulation/Delivery Driver, 25+ hours per week.</p> <p>Wed. 7am-3:30pm Fri. 1:30pm-11pm Sat. 6:30am-noon</p> <p>\$14/hr Company delivery vehicle provided Must have valid driver's license & cell phone</p> <p>Please email karen.lopez@granitemediapartners.com or call 830-249-2441.</p> </div>							

BOERNESTAR.COM



Commissioners Court Agenda Request Form

Commissioners Court Date:

May 22, 2023

SUBJECT: Enter a brief description of the agenda request.

Selection of Depository Contract

DEPARTMENT AND/OR PERSON MAKING THE REQUEST: Non routine agenda requests or an item that will require any type of budget adjustment must have a precinct commissioner co-sponsor the agenda request to be placed on the agenda.

Sheryl D'Spain
Treasurer

PHONE NUMBER + EXTENSION: i.e. 830-249-9343 ext. 212

830-331-8221

TIME NEEDED FOR PRESENTATION: How many minutes will be needed to present the item?

2 Minutes

PROPOSED AGENDA ITEM WORDING: Enter the detailed wording of the Agenda Item as it should appear on the Agenda **Wording is subject to change as General Counsel and the County Judge have final determination on wording for an agenda item.*

Discuss and approve the selection of Frost Bank as the Depository for Kendall County

REASON FOR THE AGENDA ITEM: Enter the detailed wording as to why the item should be placed on the agenda.

This satisfies the Statutory requirements of the Local Government Code 116.024 for the selection of a depository contract for public funds. A new contract is required July 31, 2023.

WHO WILL THIS AFFECT: For example, enter "Countywide", a specific Precinct #, or "The Public"

Countywide

WILL THIS AGENDA ITEM REQUIRE AND/OR RESULT IN ANY TYPE OF ADJUSTMENT TO THE COUNTY BUDGET?

- ☒ NO
☐ YES

DOCUMENTATION:

- ☐ NO
☒ YES
☐ INTENDED FOR THE PUBLIC
☐ INTENDED FOR THE COURT ONLY

If there is documentation, **please submit it by noon on the Wednesday before Commissioners Court.** In addition, all Power Point Presentations/ slides must be submitted to the Judge's Office and the IT Department by noon on the Wednesday prior to Commissioners Court. This is will allow IT time to make sure presentations work as expected. Failure to provide all required supporting documents may result in the removal of the item from the agenda. **Deadlines are subject to change. Advance notice will be given by the County Judge's office.*

PROVIDE A BRIEF DESCRIPTION OF THE DOCUMENTATION BEING SUBMITTED:

Original Request for Proposal

ADDITIONAL INFORMATION: Enter any additional information specific to this request to assist the Court in understanding the nature of the item or enter "None".

The backup documentation for this item is too large to attach and email. If anyone from the public would like to review this document, please contact Sheryl D'Spain, County Treasurer.



Commissioners Court Agenda Request Form

Commissioners Court Date:

May 22, 2023

SUBJECT: Enter a brief description of the agenda request.

Proclaiming the Week of May 7 - 13 as National Prevention Week

DEPARTMENT AND/OR PERSON MAKING THE REQUEST: Non routine agenda requests or an item that will require any type of budget adjustment must have a precinct commissioner co-sponsor the agenda request to be placed on the agenda.

Shane Stolarczyk, County Judge
Andrea Salazar, Youth Prevention Director, San Antonio Council on Alcohol and Drug Awareness

PHONE NUMBER + EXTENSION: i.e. 830-249-9343 ext. 212

830-249-9343 Ext. 212

TIME NEEDED FOR PRESENTATION: How many minutes will be needed to present the item?

3 minutes

PROPOSED AGENDA ITEM WORDING: Enter the detailed wording of the Agenda Item as it should appear on the Agenda **Wording is subject to change as General Counsel and the County Judge have final determination on wording for an agenda item.*

To proclaim the week of May 7 - 13 as National Prevention Week in Kendall County

REASON FOR THE AGENDA ITEM: Enter the detailed wording as to why the item should be placed on the agenda.

National Prevention Week, "A Celebration of Possibility"

WHO WILL THIS AFFECT: For example, enter "Countywide", a specific Precinct #, or "The Public"

Countywide

WILL THIS AGENDA ITEM REQUIRE AND/OR RESULT IN ANY TYPE OF ADJUSTMENT TO THE COUNTY BUDGET?

☒ NO

☐ YES

DOCUMENTATION:

☐ NO

☐ YES

☒ INTENDED FOR THE PUBLIC

☐ INTENDED FOR THE COURT ONLY

If there is documentation, **please submit it by noon on the Wednesday before Commissioners Court.** In addition, all Power Point Presentations/ slides must be submitted to the Judge's Office and the IT Department by noon on the Wednesday prior to Commissioners Court. This is will allow IT time to make sure presentations work as expected. Failure to provide all required supporting documents may result in the removal of the item from the agenda. **Deadlines are subject to change. Advance notice will be given by the County Judge's office.*

PROVIDE A BRIEF DESCRIPTION OF THE DOCUMENTATION BEING SUBMITTED:

Proclamation

ADDITIONAL INFORMATION: Enter any additional information specific to this request to assist the Court in understanding the nature of the item or enter "None".

None

Recognizing May 7-13, 2023, as
National Prevention Week – A Celebration of Possibility

WHEREAS, National Prevention Week, “*A Celebration of Possibility*”, is a public education campaign to promote the work of communities and organizations dedicated to raising awareness about the importance of substance use prevention and positive mental health; and

WHEREAS, we, recognize the power of prevention, and the small, daily actions done by individuals, combined with the actions of families and communities come together to make up the larger, bold movement of prevention; and

WHEREAS, the Kendall County Community Coalition works daily with the community and all their partners to promote the awareness of substance use prevention and positive mental health, implementing prevention strategies, and showcasing effectiveness of evidence-based prevention resources; and

WHEREAS, substance use prevention and mental health promotion make a difference! We want to continue this conversation beyond National Prevention Week, and we encourage you to share your unique perspective on why prevention is important to you; and

NOW, THEREFORE, BE IT PROCLAIMED that the Kendall County Commissioner’s Court, duly convened and acting in its capacity as the governing body of Kendall County, hereby proclaims May 7-13, 2023, as National Prevention Week, and urges residents to join the Kendall County Community Coalition in raising awareness about the importance of substance use prevention and positive mental health.

PASSED AND ADOPTED, this the 22nd day of May, 2023.

Shane Stolarczyk, County Judge



Commissioners Court Agenda Request Form

Commissioners Court Date:

May 22, 2023

SUBJECT: Enter a brief description of the agenda request.

Proclaiming the Week of May 21 - 27 as National EMS Week

DEPARTMENT AND/OR PERSON MAKING THE REQUEST: Non routine agenda requests or an item that will require any type of budget adjustment must have a precinct commissioner co-sponsor the agenda request to be placed on the agenda.

Brian Webb, EMS Administrator

PHONE NUMBER + EXTENSION: i.e. 830-249-9343 ext. 212

830-249-3721

TIME NEEDED FOR PRESENTATION: How many minutes will be needed to present the item?

3 minutes

PROPOSED AGENDA ITEM WORDING: Enter the detailed wording of the Agenda Item as it should appear on the Agenda **Wording is subject to change as General Counsel and the County Judge have final determination on wording for an agenda item.*

To proclaim the week of May 21 - 27 as Emergency Medical Services Week in Kendall County

REASON FOR THE AGENDA ITEM: Enter the detailed wording as to why the item should be placed on the agenda.

In 1974 , President Gerald R. Ford authorized EMS Week to celebrate EMS practitioners and the inportant work they do in our nation's communities. May 21-27 is the 49th Annual National EMS Week.

WHO WILL THIS AFFECT: For example, enter "Countywide", a specific Precinct #, or "The Public"

Countywide

WILL THIS AGENDA ITEM REQUIRE AND/OR RESULT IN ANY TYPE OF ADJUSTMENT TO THE COUNTY BUDGET?

☒ NO

☐ YES

DOCUMENTATION:

☐ NO

☐ YES

☐ INTENDED FOR THE PUBLIC

☒ INTENDED FOR THE COURT ONLY

If there is documentation, **please submit it by noon on the Wednesday before Commissioners Court.** In addition, all Power Point Presentations/ slides must be submitted to the Judge's Office and the IT Department by noon on the Wednesday prior to Commissioners Court. This is will allow IT time to make sure presentations work as expected. Failure to provide all required supporting documents may result in the removal of the item from the agenda. **Deadlines are subject to change. Advance notice will be given by the County Judge's office.*

PROVIDE A BRIEF DESCRIPTION OF THE DOCUMENTATION BEING SUBMITTED:

Proclamation

ADDITIONAL INFORMATION: Enter any additional information specific to this request to assist the Court in understanding the nature of the item or enter "None".

None

EMS WEEK PROCLAMATION

MAY 21-27

WHEREAS, Emergency Medical Services is a vital Public Service; and

WHEREAS, the members of the Emergency Medical Services Team are ready to provide lifesaving care to those in need 24 hours a day, seven days a week; and

WHEREAS, access to quality emergency care dramatically improves the survival and recovery rate of those who experience sudden illness or injury; and

WHEREAS, Emergency Medical Services has grown to fill a gap by providing important, out-of-hospital care for the community they serve; and

WHEREAS, the Emergency Medical Services System consists of First Responders, Emergency Medical Technicians, Paramedics, Emergency Medical Dispatchers, Firefighters, Police Officers, Educators, Administrators, Pre-Hospital Nurses, Emergency Nurses, Emergency Physicians, trained members of the public, and other out-of-hospital Medical Care Providers; and

WHEREAS, the members of the Emergency Medical Services Team, whether career or volunteer, engage in thousands of hours of specialized training and continuing education to enhance their Lifesaving skills; and

WHEREAS, it is appropriate to recognize the value and accomplishments of emergency medical services providers by designating Emergency Medical Services Week.

THEREFORE, I Shane Stolarczyk, County Judge for Kendall County in the great state of Texas do hereby proclaim May 21 - 27, 2023, EMERGENCY MEDICAL SERVICES WEEK

Shane Stolarczyk

County Judge Kendall County Texas



Commissioners Court Agenda Request Form

Commissioners Court Date:

May 22, 2023

SUBJECT: Enter a brief description of the agenda request.

Burn Ban

DEPARTMENT AND/OR PERSON MAKING THE REQUEST: Non routine agenda requests or an item that will require any type of budget adjustment must have a precinct commissioner co-sponsor the agenda request to be placed on the agenda.

Shane Stolarczyk, County Judge
Jeffery Fincke, Fire Marshal

PHONE NUMBER + EXTENSION: i.e. 830-249-9343 ext. 212

830-249-9343

TIME NEEDED FOR PRESENTATION: How many minutes will be needed to present the item?

3 minutes

PROPOSED AGENDA ITEM WORDING: Enter the detailed wording of the Agenda Item as it should appear on the Agenda **Wording is subject to change as General Counsel and the County Judge have final determination on wording for an agenda item.*

Consideration and action on the burn ban (Authority Section 352.081, Local Government Code)

REASON FOR THE AGENDA ITEM: Enter the detailed wording as to why the item should be placed on the agenda.

To determine whether or not there is a need for a ban on burning.

WHO WILL THIS AFFECT: For example, enter "Countywide", a specific Precinct #, or "The Public"

The Public

WILL THIS AGENDA ITEM REQUIRE AND/OR RESULT IN ANY TYPE OF ADJUSTMENT TO THE COUNTY BUDGET?

☒ NO

☐ YES

DOCUMENTATION:

☒ NO

☐ YES

☐ INTENDED FOR THE PUBLIC

☐ INTENDED FOR THE COURT ONLY

If there is documentation, **please submit it by noon on the Wednesday before Commissioners Court.** In addition, all Power Point Presentations/ slides must be submitted to the Judge's Office and the IT Department by noon on the Wednesday prior to Commissioners Court. This is will allow IT time to make sure presentations work as expected. Failure to provide all required supporting documents may result in the removal of the item from the agenda. **Deadlines are subject to change. Advance notice will be given by the County Judge's office.*

PROVIDE A BRIEF DESCRIPTION OF THE DOCUMENTATION BEING SUBMITTED:

ADDITIONAL INFORMATION: Enter any additional information specific to this request to assist the Court in understanding the nature of the item or enter "None".

On April 6, 2023 the burn ban was lifted by Judge Stolarczyk and on April 12, 2023 the Commissioners Court kept the burn ban off.



Commissioners Court Agenda Request Form

Commissioners Court Date:

May 22, 2023

SUBJECT: Enter a brief description of the agenda request.

Accounts Payable Claims

DEPARTMENT AND/OR PERSON MAKING THE REQUEST: Non routine agenda requests or an item that will require any type of budget adjustment must have a precinct commissioner co-sponsor the agenda request to be placed on the agenda.

County Auditor's Office
Corinna Speer, County Auditor

PHONE NUMBER + EXTENSION: i.e. 830-249-9343 ext. 212

830-249-9343 Ext. 240

TIME NEEDED FOR PRESENTATION: How many minutes will be needed to present the item?

2 Minutes

PROPOSED AGENDA ITEM WORDING: Enter the detailed wording of the Agenda Item as it should appear on the Agenda **Wording is subject to change as General Counsel and the County Judge have final determination on wording for an agenda item.*

Consideration and action on the approval of accounts payable claims for purchases, services and vendors.

REASON FOR THE AGENDA ITEM: Enter the detailed wording as to why the item should be placed on the agenda.

To pay current accounts payable claims.

WHO WILL THIS AFFECT: For example, enter "Countywide", a specific Precinct #, or "The Public"

Departments that have AP claims.

WILL THIS AGENDA ITEM REQUIRE AND/OR RESULT IN ANY TYPE OF ADJUSTMENT TO THE COUNTY BUDGET?

- ☒ NO
☐ YES

DOCUMENTATION:

- ☐ NO
☒ YES
☒ INTENDED FOR THE PUBLIC
☐ INTENDED FOR THE COURT ONLY

If there is documentation, **please submit it by noon on the Wednesday before Commissioners Court.** In addition, all Power Point Presentations/ slides must be submitted to the Judge's Office and the IT Department by noon on the Wednesday prior to Commissioners Court. This is will allow IT time to make sure presentations work as expected. Failure to provide all required supporting documents may result in the removal of the item from the agenda. **Deadlines are subject to change. Advance notice will be given by the County Judge's office.*

PROVIDE A BRIEF DESCRIPTION OF THE DOCUMENTATION BEING SUBMITTED:

Current claims to be approved for payment.

ADDITIONAL INFORMATION: Enter any additional information specific to this request to assist the Court in understanding the nature of the item or enter "None".

None



Kendall County, TX

Accounts Payable Claims

Commissioners Court 5/22/23

Vendor Name	Payable Number	Description (Item)	Account Number	Post Date	Amount
Vendor: 6483 - ADT Commercial LLC					
ADT Commercial LLC	150188051	Monitor IT 210 E San Antonio Ave 5/13/23 - 6/12/23	10-510-54861	05/22/2023	78.05
ADT Commercial LLC	150188051	Monitor 118 Saunders 5/13/23 - 6/12/23	10-510-54861	05/22/2023	61.85
ADT Commercial LLC	150188051	Monitor 126 Rosewood Ave 5/13/23 - 6/12/23	10-510-54861	05/22/2023	108.00
ADT Commercial LLC	150188051	Monitor Jail 8 Staudt St 5/13/23 - 6/12/23	10-512-54861	05/22/2023	163.85
ADT Commercial LLC	150188051	Monitor EMS 5/13/23 - 6/12/23	10-540-54861	05/22/2023	151.52
ADT Commercial LLC	150188051	Monitor SO 6 Staudt St 5/13/23 - 6/12/23	10-560-54861	05/22/2023	62.70
ADT Commercial LLC	150188051	Monitor P&T 4 Staudt St 5/13/23 - 6/12/23	10-579-54861	05/22/2023	180.35
ADT Commercial LLC	150188051	Monitor JSPP 5/13/23 - 6/12/23	10-660-54861	05/22/2023	40.67
ADT Commercial LLC	150188051	Monitor 143 Mark Twain 5/13/23 - 6/12/23	10-660-54861	05/22/2023	38.52
ADT Commercial LLC	150188051	Monitor RMEC 5/13/23 - 6/12/23	10-660-54861	05/22/2023	38.52
ADT Commercial LLC	150188051	Monitor R&B 5/13/23 - 6/12/23	11-620-54861	05/22/2023	36.37
ADT Commercial LLC	150188051	Monitor 221 Fawn Valley 5/13/23 - 6/12/23	13-510-53330	05/22/2023	74.84
ADT Commercial LLC	150188051	Monitor & Maint Courthouse 5/13/23 - 6/12/23	13-510-53330	05/22/2023	587.09
ADT Commercial LLC	150188051	Monitor Historic Courthouse 5/13/23 - 6/12/23	13-510-53330	05/22/2023	169.22
Vendor 6483 - ADT Commercial LLC Total:					1,791.55
Vendor: 6423 - Advanced Data Processing, Inc.					
Advanced Data Processing, Inc.	605006	Billing Collections/Apr '23	10-540-54075	05/22/2023	3,279.95
Vendor 6423 - Advanced Data Processing, Inc. Total:					3,279.95
Vendor: 6985 - AGCM, Inc.					
AGCM, Inc.	10286 Task Order #4	Pay App #9 - CMAR Contract/Jail Expansion	70-512-55130	05/22/2023	9,810.00
AGCM, Inc.	10286 Task Order #5	Pay App #6 - Project Management/EMS Facility	70-540-55130	05/22/2023	2,250.00
Vendor 6985 - AGCM, Inc. Total:					12,060.00
Vendor: 7146 - American Paper Optics, LLC					
American Paper Optics, LLC	1156648	Solar Eclipse Glasses (5,000)	10-406-53330	05/22/2023	2,061.00
Vendor 7146 - American Paper Optics, LLC Total:					2,061.00
Vendor: 2099 - Ameritas Life Insurance Corp.					
Ameritas Life Insurance Corp.	INV0017172	Apr '23 Vision - Bal/Co Empl & Dep	10-000-22505	05/22/2023	4,875.31
Ameritas Life Insurance Corp.	INV0017172	Jan - Apr '23 Vision - Dher	10-361-46020	05/22/2023	175.73
Ameritas Life Insurance Corp.	INV0017172	Mar '23 Vision - Mlx	10-361-46020	05/22/2023	21.36
Ameritas Life Insurance Corp.	INV0017172	Mar '23 Vision - Pnun	10-361-46020	05/22/2023	33.84
Ameritas Life Insurance Corp.	INV0017172	Apr '23 Vision - Co Surveyor	10-410-52020	05/22/2023	10.88
Ameritas Life Insurance Corp.	INV0017173	May '23 Vision - Bal/Co Empl & Dep	10-000-22505	05/22/2023	5,030.96
Ameritas Life Insurance Corp.	INV0017173	Apr '23 Vision - Pnun	10-361-46020	05/22/2023	10.88
Ameritas Life Insurance Corp.	INV0017173	May '23 Vision - Co Surveyor	10-410-52020	05/22/2023	10.88

Accounts Payable Claims
Post Dates: 5/22/2023 - 5/22/2023

Vendor Name	Payable Number	Description (Item)	Account Number	Post Date	Amount
Ameritas Life Insurance Corp.	INV0017173	May '23 Vision - Bhum	10-540-52020	05/22/2023	10.88
Vendor 2099 - Ameritas Life Insurance Corp. Total:					10,180.72
Vendor: 4640 - Aqua Beverage Company					
Aqua Beverage Company	357144	5 Gal. Drinking Water (2) - JP #4	10-458-54861	05/22/2023	26.00
Aqua Beverage Company	358241	Cooler Rental - JP #4	10-458-54861	05/22/2023	10.50
Vendor 4640 - Aqua Beverage Company Total:					36.50
Vendor: 6538 - Arguelles & Lambert, PLLC					
Arguelles & Lambert, PLLC	1/4/23 - 4/13/23	Appt Atty #9136	10-435-54020	05/22/2023	475.00
Arguelles & Lambert, PLLC	3/23/23 - 4/13/23	Appt Atty #7160	10-435-54020	05/22/2023	400.00
Arguelles & Lambert, PLLC	3/27/23 - 4/13/23	Appt Atty #7255	10-435-54020	05/22/2023	400.00
Arguelles & Lambert, PLLC	4/11/23 - 4/11/23	Appt Atty #23-142CR	10-435-54020	05/22/2023	350.00
Arguelles & Lambert, PLLC	4/12/23 - 4/12/23	Appt Atty #7625 & #7626	10-435-54020	05/22/2023	550.00
Arguelles & Lambert, PLLC	4/13/2023 - 4/13/23	Appt Atty #8848 & #8849	10-435-54020	05/22/2023	825.00
Arguelles & Lambert, PLLC	4/13/23 - 4/13/2023	Appt Atty #8999	10-435-54020	05/22/2023	475.00
Arguelles & Lambert, PLLC	4/13/23 - 4/13/23	Appt Atty #6445	10-435-54020	05/22/2023	400.00
Vendor 6538 - Arguelles & Lambert, PLLC Total:					3,875.00
Vendor: 3863 - Artworks					
Artworks	078241	Framing PCT.2 Maps (2)	10-456-53330	05/22/2023	100.00
Vendor 3863 - Artworks Total:					100.00
Vendor: 1077 - AT&T Mobility					
AT&T Mobility	287284731716X04272023	210-415-7046 3/20/23 - 4/19/23 Em Mgmt	10-406-54210	05/22/2023	44.00
AT&T Mobility	287284731716X04272023	210-415-7047 3/20/23 - 4/19/23 EMS	10-540-54210	05/22/2023	45.56
AT&T Mobility	287284731716X04272023	210-415-7048 3/20/23 - 4/19/23 EMS	10-540-54210	05/22/2023	45.56
AT&T Mobility	287284731716X04272023	830-534-0201 3/20/23 - 4/19/23 EMS	10-540-54210	05/22/2023	45.56
AT&T Mobility	287284731716X04272023	210-415-7050 3/20/23 - 4/19/23 EMS	10-540-54210	05/22/2023	45.56
AT&T Mobility	287284731716X04272023	210-415-7049 3/20/23 - 4/19/23 EMS	10-540-54210	05/22/2023	45.56
AT&T Mobility	287284731716X04272023	830-31-7458 3/20/23 - 4/19/23 FirstNet Air Cards	10-540-54240	05/22/2023	30.00
AT&T Mobility	287284731716X04272023	830-443-1650 3/20/23 - 4/19/23 FirstNet Air Cards	10-540-54240	05/22/2023	30.00
AT&T Mobility	287284731716X04272023	830-443-0564 3/20/23 - 4/19/23 FirstNet Air Cards	10-540-54240	05/22/2023	30.00
AT&T Mobility	287284731716X04272023	830-431-7684 3/20/23 - 4/19/23 FirstNet Air Cards	10-540-54240	05/22/2023	30.00
AT&T Mobility	287284731716X04272023	iPad Airtime (6) Mobile CAD 3/20/23 - 4/19/23	10-540-54240	05/22/2023	180.00
AT&T Mobility	287284731716X04272023	830-443-1906 3/20/23 - 4/19/23 FirstNet Air Cards	10-540-54240	05/22/2023	30.00
AT&T Mobility	287284731716X04272023	210-443-0961 3/20/23 - 4/19/23 Rural Fire	10-545-54210	05/22/2023	41.81
AT&T Mobility	287284731716X04272023	830-431-7600 3/20/23 - 4/19/23 Dep Fire Marshal	43-545-54210	05/22/2023	41.81
AT&T Mobility	287299408491X05032023	830-816-9675 3/26/23 - 4/25/23 Co Judge	10-400-54210	05/22/2023	43.18
AT&T Mobility	287299408491X05032023	830-431-8221 3/26/23 - 4/25/23 Co Judge Clerk	10-400-54210	05/22/2023	40.67
AT&T Mobility	287299408491X05032023	830-431-0391 3/26/23 - 4/25/23 Comm #2	10-401-54210	05/22/2023	40.67
AT&T Mobility	287299408491X05032023	830-431-0541 3/26/23 - 4/25/23 Comm #1	10-401-54210	05/22/2023	40.67
AT&T Mobility	287299408491X05032023	830-431-5361 3/26/23 - 4/25/23 Comm #3	10-401-54210	05/22/2023	40.67
AT&T Mobility	287299408491X05032023	830-431-6216 3/26/23 - 4/25/23 Comm #4	10-401-54210	05/22/2023	40.67
AT&T Mobility	287299408491X05032023	830-388-2603 3/31/23 - 4/25/23 Engineer	10-402-54210	05/22/2023	34.20
AT&T Mobility	287299408491X05032023	830-428-8319 3/26/23 - 4/25/23 Engineer	10-402-54210	05/22/2023	40.67

Accounts Payable Claims

Post Dates: 5/22/2023 - 5/22/2023

Vendor Name	Payable Number	Description (Item)	Account Number	Post Date	Amount
AT&T Mobility	287299408491X05032023	830-428-6635 3/26/23 - 4/25/23 Engineer	10-402-54210	05/22/2023	31.25
AT&T Mobility	287299408491X05032023	830-431-6829 3/31/23 - 4/25/23 Engineer	10-402-54210	05/22/2023	26.25
AT&T Mobility	287299408491X05032023	830-431-7533 3/26/23 - 4/25/23 Compl. Insp	10-402-54210	05/22/2023	40.67
AT&T Mobility	287299408491X05032023	830-428-6790 3/26/23 - 4/25/23 Engineer	10-402-54210	05/22/2023	40.67
AT&T Mobility	287299408491X05032023	210-827-4483 3/26/23 - 4/25/23 Engineer	10-402-54210	05/22/2023	40.67
AT&T Mobility	287299408491X05032023	830-428-1402 3/26/23 - 4/25/23 Co Clerk	10-403-54210	05/22/2023	40.67
AT&T Mobility	287299408491X05032023	830-331-0086 3/26/23 - 4/25/23 Elections	10-404-54210	05/22/2023	40.67
AT&T Mobility	287299408491X05032023	830-446-5809 4/7/23 - 4/25/23 ElecMobileHotspot	10-404-54999	05/22/2023	20.25
AT&T Mobility	287299408491X05032023	830-816-9902 4/7/23 - 4/25/23 ElecMobileHotspot	10-404-54999	05/22/2023	20.25
AT&T Mobility	287299408491X05032023	Election Mobile Hotspots (3) 3/26/23 - 4/25/23	10-404-54999	05/22/2023	93.75
AT&T Mobility	287299408491X05032023	830-431-8969 3/26/23 - 4/25/23 IT	10-415-54210	05/22/2023	43.18
AT&T Mobility	287299408491X05032023	830-431-8451 3/26/23 - 4/25/23 IT	10-415-54210	05/22/2023	43.18
AT&T Mobility	287299408491X05032023	830-428-1896 3/26/23 - 4/25/23 IT	10-415-54210	05/22/2023	43.18
AT&T Mobility	287299408491X05032023	830-816-9219 3/26/23 - 4/25/23 IT	10-415-54210	05/22/2023	40.67
AT&T Mobility	287299408491X05032023	830-431-3416 3/26/23 - 4/25/23 District Judge	10-435-54210	05/22/2023	43.18
AT&T Mobility	287299408491X05032023	830-816-9610 3/26/23 - 4/25/23 Dist Judge Coord.	10-435-54210	05/22/2023	40.67
AT&T Mobility	287299408491X05032023	iPad Air Card 3/26/23 - 4/25/23 Dist Judge	10-435-54240	05/22/2023	31.25
AT&T Mobility	287299408491X05032023	830-428-1288 3/26/23 - 4/25/23 PreTrial Svcs	10-438-54210	05/22/2023	40.67
AT&T Mobility	287299408491X05032023	830-443-1104 3/26/23 - 4/25/23 PreTrial Svcs	10-438-54210	05/22/2023	40.67
AT&T Mobility	287299408491X05032023	830-431-7617 3/26/23 - 4/25/23 PreTrial Svcs	10-438-54210	05/22/2023	40.67
AT&T Mobility	287299408491X05032023	830-431-6044 3/26/23 - 4/25/23 Dist Clerk	10-450-54210	05/22/2023	40.67
AT&T Mobility	287299408491X05032023	830-443-1195 3/26/23 - 4/25/23 Dist Clerk	10-450-54210	05/22/2023	40.67
AT&T Mobility	287299408491X05032023	830-431-8026 3/26/23 - 4/25/23 JP# 1	10-455-54210	05/22/2023	40.67
AT&T Mobility	287299408491X05032023	830-431-7341 3/26/23 - 4/25/23 JP# 2	10-456-54210	05/22/2023	40.67
AT&T Mobility	287299408491X05032023	830-431-7376 3/26/23 - 4/25/23 JP# 3	10-457-54210	05/22/2023	40.67
AT&T Mobility	287299408491X05032023	830-431-8042 3/26/23 - 4/25/23 JP #4	10-458-54210	05/22/2023	40.67
AT&T Mobility	287299408491X05032023	830-431-6782 3/26/23 - 4/25/23 Crim Dist Atty	10-470-54210	05/22/2023	40.67
AT&T Mobility	287299408491X05032023	830-428-1478 3/26/23 - 4/25/23 Crim Dist Atty	10-470-54210	05/22/2023	40.67
AT&T Mobility	287299408491X05032023	830-431-6783 3/26/23 - 4/25/23 Crim Dist Atty	10-470-54210	05/22/2023	40.67
AT&T Mobility	287299408491X05032023	830-431-8900 3/26/23 - 4/25/23 Crim Dist Atty	10-470-54210	05/22/2023	43.18
AT&T Mobility	287299408491X05032023	830-431-6781 3/26/23 - 4/25/23 Crim Dist Atty	10-470-54210	05/22/2023	40.67
AT&T Mobility	287299408491X05032023	830-431-6784 3/26/23 - 4/25/23 Crim Dist Atty	10-470-54210	05/22/2023	40.67
AT&T Mobility	287299408491X05032023	830-431-2532 3/31/23 - 4/25/23 Gen. Counsel	10-473-54210	05/22/2023	34.20
AT&T Mobility	287299408491X05032023	830-428-8339 3/26/23 - 4/25/23 Auditor	10-495-54210	05/22/2023	40.67
AT&T Mobility	287299408491X05032023	830-431-6046 3/26/23 - 4/25/23 HR	10-496-54210	05/22/2023	40.67
AT&T Mobility	287299408491X05032023	830-431-0151 3/26/23 - 4/25/23 CH Fac	10-510-54210	05/22/2023	40.67
AT&T Mobility	287299408491X05032023	830-431-4936 3/26/23 - 4/25/23 CH Fac	10-510-54210	05/22/2023	43.18
AT&T Mobility	287299408491X05032023	830-431-0618 3/26/23 - 4/25/23 CH Fac	10-510-54210	05/22/2023	40.67
AT&T Mobility	287299408491X05032023	830-431-6752 3/26/23 - 4/25/23 EMS	10-540-54210	05/22/2023	40.67
AT&T Mobility	287299408491X05032023	830-428-8342 3/26/23 - 4/25/23 Const #1	10-551-54210	05/22/2023	40.67
AT&T Mobility	287299408491X05032023	830-431-7047 3/26/23 - 4/25/23 Const #3	10-553-54210	05/22/2023	40.67
AT&T Mobility	287299408491X05032023	830-431-7375 3/26/23 - 4/25/23 Juv Prob	10-570-54210	05/22/2023	40.67
AT&T Mobility	287299408491X05032023	830-431-7378 3/26/23 - 4/25/23 Juv Prob	10-570-54210	05/22/2023	40.67
AT&T Mobility	287299408491X05032023	830-431-2357 3/26/23 - 4/25/23 Boerne Solid Waste	10-595-54210	05/22/2023	49.66

Accounts Payable Claims
Post Dates: 5/22/2023 - 5/22/2023

Vendor Name	Payable Number	Description (Item)	Account Number	Post Date	Amount
AT&T Mobility	287299408491X05032023	830-428-1911 3/26/23 - 4/25/23 Brush Site	10-596-54210	05/22/2023	49.66
AT&T Mobility	287299408491X05032023	830-431-7159 3/26/23 - 4/25/23 R&B	11-620-54210	05/22/2023	40.67
AT&T Mobility	287299408491X05032023	210-844-7587 3/26/23 - 4/25/23 R&B	11-620-54210	05/22/2023	40.67
AT&T Mobility	287299408491X05032023	210-254-7642 3/26/23 - 4/25/23 Crime Victims	50-475-54210	05/22/2023	40.67
AT&T Mobility	287299408491X05032023	210-289-3042 3/26/23 - 4/25/23 Crime Victims	50-475-54210	05/22/2023	40.67
AT&T Mobility	287299408491X05032023	iPad Pro 13 - Compliance Inspector	10-402-53330	05/22/2023	1,824.99
Vendor 1077 - AT&T Mobility Total:					4,830.19
Vendor: 3198 - Atmos Energy					
Atmos Energy	Mtr 000835578 5/11/23	3036404200 4/13/23 - 5/9/23 EMS Comfort	10-540-54400	05/22/2023	89.03
Atmos Energy	Mtr 002811926 5/10/23	3033905415 4/12/23 - 5/8/23 Comfort VFD	10-546-54400	05/22/2023	84.04
Vendor 3198 - Atmos Energy Total:					173.07
Vendor: 1065 - Bandera Electric Coop, Inc.					
Bandera Electric Coop, Inc.	Meter 123620 5/2/23	330200-001 4/1/23 - 5/1/23 Comfort VFD	10-546-54400	05/22/2023	221.32
Vendor 1065 - Bandera Electric Coop, Inc. Total:					221.32
Vendor: 6217 - BCC Languages LLC					
BCC Languages LLC	23388	2hr+Travel-1 Interpreter 5/3/23/Case #22-646	10-435-54092	05/22/2023	369.13
Vendor 6217 - BCC Languages LLC Total:					369.13
Vendor: 1060 - Bell Hydrogas, Inc.					
Bell Hydrogas, Inc.	1132591	Propane (8gal) - Forklift	10-597-53330	05/22/2023	29.00
Vendor 1060 - Bell Hydrogas, Inc. Total:					29.00
Vendor: 3595 - Betty Lou Schroeder, PhD					
Betty Lou Schroeder, PhD	2023 04-27-RB	New Officer Psych Evaluation - R. Barrera	10-560-54050	05/22/2023	100.00
Vendor 3595 - Betty Lou Schroeder, PhD Total:					100.00
Vendor: 4722 - Bluebonnet Pet Crematory, LLC					
Bluebonnet Pet Crematory, LLC	2023-0933	Contract Services (18)	10-408-54950	05/22/2023	162.00
Vendor 4722 - Bluebonnet Pet Crematory, LLC Total:					162.00
Vendor: 1143 - Boerne Air Conditioning & Heating, LLC					
Boerne Air Conditioning & Heating, LLC	i30141	A/C Leak Svc Call & Freon - Boerne EMS	10-510-54500	05/22/2023	231.10
Boerne Air Conditioning & Heating, LLC	i30159	Replaced Evaporator Coil & Labor - IT Bldg	10-510-54500	05/22/2023	1,100.00
Boerne Air Conditioning & Heating, LLC	i30164	Replaced Control Center & Labor - Park Office	10-510-54500	05/22/2023	269.60
Vendor 1143 - Boerne Air Conditioning & Heating, LLC Total:					1,600.70
Vendor: 4865 - Boerne Dental Center					
Boerne Dental Center	57551 5/1/23	Eval, Xray & Extractions 4/19 Case #23-033	10-512-54050	05/22/2023	308.00
Vendor 4865 - Boerne Dental Center Total:					308.00
Vendor: 1040 - Boerne Office Supply, L.C.					
Boerne Office Supply, L.C.	11733	Copy Paper, Folders & Batteries	50-475-53330	05/22/2023	221.95
Boerne Office Supply, L.C.	11737	Report Covers & Business Cards - L. Dusek	10-512-53100	05/22/2023	85.98
Boerne Office Supply, L.C.	11737.1	Gel Pens (3 pks)	10-512-53100	05/22/2023	59.97
Boerne Office Supply, L.C.	11750	Copy Paper (2 Cases)	10-495-53100	05/22/2023	113.98
Boerne Office Supply, L.C.	11750.1	3 Hole Punch Copy Paper	10-409-53101	05/22/2023	79.99
Boerne Office Supply, L.C.	11766	Desk Organizer & Push Pins	10-402-53100	05/22/2023	64.98

Accounts Payable Claims
Post Dates: 5/22/2023 - 5/22/2023

Vendor Name	Payable Number	Description (Item)	Account Number	Post Date	Amount
Boerne Office Supply, L.C.	11770	Toner Cartridge	10-546-53100	05/22/2023	89.99
Boerne Office Supply, L.C.	11774	Ink Cartridge	10-470-53100	05/22/2023	129.99
Boerne Office Supply, L.C.	11774	Drum Units (2) & Ink Cartridge	50-475-53330	05/22/2023	429.97
Vendor 1040 - Boerne Office Supply, L.C. Total:					1,276.80
Vendor: 3397 - Boerne Pest Control					
Boerne Pest Control	26794	Pest Control Svcs/Apr '23 - Detention	10-512-54861	05/22/2023	210.00
Boerne Pest Control	26794	Pest Control Svcs/Apr '23 - SO & CID	10-560-54861	05/22/2023	215.00
Boerne Pest Control	26795	Pest Control Svcs/Apr '23 - Adult Probation	10-510-54861	05/22/2023	75.00
Vendor 3397 - Boerne Pest Control Total:					500.00
Vendor: 6902 - Bonnie Hughes Junek					
Bonnie Hughes Junek	INV0017174	Reimb 4" 3 Ring Binders (4) for Budget	10-495-53100	05/22/2023	92.36
Bonnie Hughes Junek	INV0017174	Reimb Local Mileage 5/14/23	10-495-54260	05/22/2023	56.33
Vendor 6902 - Bonnie Hughes Junek Total:					148.69
Vendor: 2700 - Bound Tree Medical, LLC					
Bound Tree Medical, LLC	84920075	Antiseptic Swabs	10-540-53910	05/22/2023	173.70
Bound Tree Medical, LLC	84932475	Medical Supplies	10-540-53910	05/22/2023	2,727.30
Bound Tree Medical, LLC	84933769	Nitrile Gloves XL	10-540-53910	05/22/2023	135.80
Bound Tree Medical, LLC	84937002	Fitted Cot Sheets	10-540-53910	05/22/2023	388.84
Vendor 2700 - Bound Tree Medical, LLC Total:					3,425.64
Vendor: 6815 - Burns Architecture, LLC					
Burns Architecture, LLC	18	Pay App #18-Basic Svc-Jail Expansion/Const Admin	70-512-55130	05/22/2023	10,053.75
Vendor 6815 - Burns Architecture, LLC Total:					10,053.75
Vendor: 7060 - Butler-Cohen LLC					
Butler-Cohen LLC	816698	Pay App #6/Jail Expansion Constr Svcs 4/1-4/30/23	70-512-55130	05/22/2023	637,657.90
Vendor 7060 - Butler-Cohen LLC Total:					637,657.90
Vendor: 5201 - Caldwell Country Chevrolet II LLC					
Caldwell Country Chevrolet II LLC	PR262450	2023 Chevy Tahoe 4WD PPV w/Upfitting	10-552-55200	05/22/2023	69,800.00
Caldwell Country Chevrolet II LLC	PR262450	Buy Board Fee	10-552-55200	05/22/2023	400.00
Vendor 5201 - Caldwell Country Chevrolet II LLC Total:					70,200.00
Vendor: 3477 - Carl Turner Equipment Inc					
Carl Turner Equipment Inc	0129964-IN	Vehicle Lift Inspections (3) - Shop	11-620-53330	05/22/2023	641.00
Vendor 3477 - Carl Turner Equipment Inc Total:					641.00
Vendor: 5280 - Carol L. Collins					
Carol L. Collins	1/1/2023 - 3/31/23	Appt Atty #20-063 (CPS)	10-436-54020	05/22/2023	369.00
Carol L. Collins	1/1/23 - 3/31/23	Appt Atty #18-671 (CPS)	10-436-54020	05/22/2023	423.00
Vendor 5280 - Carol L. Collins Total:					792.00
Vendor: 3361 - CDW Government, Inc.					
CDW Government, Inc.	JD58723	Printer Ink - Jail Nurse	10-512-53100	05/22/2023	336.52
CDW Government, Inc.	JG11540	Adobe Acrobat - M. Pfeiffer/Apr - Jun '23	11-620-53330	05/22/2023	17.50
Vendor 3361 - CDW Government, Inc. Total:					354.02

Accounts Payable Claims

Post Dates: 5/22/2023 - 5/22/2023

Vendor Name	Payable Number	Description (Item)	Account Number	Post Date	Amount
Vendor: 5724 - Christine Jacques					
Christine Jacques	INV0017099	Jun '23 Rent - JP #2	10-456-54600	05/22/2023	1,700.00
Vendor 5724 - Christine Jacques Total:					1,700.00
Vendor: 6537 - Cintas Corporation 87					
Cintas Corporation 87	4153866797	Uniform Rentals 4/27/23 - Parks	10-660-53360	05/22/2023	119.63
Cintas Corporation 87	4154566052	Uniform Rentals 5/4/23 - Parks	10-660-53360	05/22/2023	128.46
Cintas Corporation 87	4154566100	Aprons, Mats, Mops, Rags & Hamper	11-620-53330	05/22/2023	104.62
Cintas Corporation 87	4154566100	Uniform Rentals 5/4/23 - R&B	11-620-53360	05/22/2023	623.38
Cintas Corporation 87	4154668231	Door Mat Rentals 5/5/23	10-510-53330	05/22/2023	103.85
Cintas Corporation 87	4154668479	Uniform Rentals 5/5/23 - CH Facilitites	10-510-53360	05/22/2023	111.26
Cintas Corporation 87	4154668479	Uniform Rentals 5/5/23 - Solid Waste	10-595-53360	05/22/2023	8.49
Cintas Corporation 87	4154668479	Uniform Rentals 5/5/23 - Brush Site	10-596-53360	05/22/2023	15.39
Cintas Corporation 87	4154668479	Uniform Rentals 5/5/23 - Recycling	10-597-53360	05/22/2023	8.49
Cintas Corporation 87	4155259512	Uniform Rentals 5/11/23 - Parks	10-660-53360	05/22/2023	128.46
Cintas Corporation 87	4155259615	Aprons, Mats, Mops, Rags & Hamper	11-620-53330	05/22/2023	102.58
Cintas Corporation 87	4155259615	Uniform Rentals 5/11/23 - R&B	11-620-53360	05/22/2023	383.77
Cintas Corporation 87	4155374830	Door Mat Rentals 5/12/23	10-510-53330	05/22/2023	103.85
Cintas Corporation 87	4155375275	Uniform Rentals 5/12/23 - CH Facilitites	10-510-53360	05/22/2023	111.26
Cintas Corporation 87	4155375275	Uniform Rentals 5/12/23 - Solid Waste	10-595-53360	05/22/2023	8.49
Cintas Corporation 87	4155375275	Uniform Rentals 5/12/23 - Brush Site	10-596-53360	05/22/2023	15.39
Cintas Corporation 87	4155375275	Uniform Rentals 5/12/23 - Recycling	10-597-53360	05/22/2023	8.49
Vendor 6537 - Cintas Corporation 87 Total:					2,085.86
Vendor: 1160 - City of Boerne Utilities					
City of Boerne Utilities	30-0019-00 4/27/23	30-0019-00 3/21/23 - 4/21/23 Brush Site	10-596-54400	05/22/2023	161.90
Vendor 1160 - City of Boerne Utilities Total:					161.90
Vendor: 7151 - Clint Schulle					
Clint Schulle	INV0017175	Reimb Meals/Mil - Auditor Institute 5/1-5/5	10-495-54270	05/22/2023	338.69
Vendor 7151 - Clint Schulle Total:					338.69
Vendor: 1753 - Comfort Auto & Truck Supply					
Comfort Auto & Truck Supply	375125	Batteries (2) HV2	82-560-53330	05/22/2023	325.38
Comfort Auto & Truck Supply	375316	Rear Wiper Blade #1909	10-560-54540	05/22/2023	10.93
Comfort Auto & Truck Supply	375755	Break Pads #1605	10-560-54540	05/22/2023	75.98
Comfort Auto & Truck Supply	375771	Oil Filter #2203	10-560-54540	05/22/2023	5.33
Comfort Auto & Truck Supply	375774	Oil Filter #2204	10-560-54540	05/22/2023	5.33
Comfort Auto & Truck Supply	375776	Oil Filter & Wiper Blades #2204	10-560-54540	05/22/2023	29.25
Comfort Auto & Truck Supply	375887	Sea Foam Spray & Sensor Cleaner #2007	10-560-54540	05/22/2023	43.87
Comfort Auto & Truck Supply	375923	Batteries (2) #2003	10-560-54540	05/22/2023	325.38
Comfort Auto & Truck Supply	375930	Credit - Core Deposit #2003 (Ref INV 375923)	10-560-54540	05/22/2023	-36.00
Comfort Auto & Truck Supply	376313	Oil Filter #2003	10-560-54540	05/22/2023	5.33
Comfort Auto & Truck Supply	376314	Air/Cab/Oil Filters #2001	10-560-54540	05/22/2023	35.97
Comfort Auto & Truck Supply	376315	Oil Filter & Wiper Blades #1667	10-554-54540	05/22/2023	38.21
Comfort Auto & Truck Supply	376427	Air/Oil Filters #1605	10-560-54540	05/22/2023	16.01

Accounts Payable Claims
Post Dates: 5/22/2023 - 5/22/2023

Vendor Name	Payable Number	Description (Item)	Account Number	Post Date	Amount
Comfort Auto & Truck Supply	376428	Air Filter #1906	10-560-54540	05/22/2023	17.33
Comfort Auto & Truck Supply	376551	Eraser Pads #2790	10-560-54540	05/22/2023	46.96
Comfort Auto & Truck Supply	376650	Oil Filter #2107	10-560-54540	05/22/2023	5.33
Comfort Auto & Truck Supply	376652	Oil, Oil Filter & Wiper Blades #1906	10-560-54540	05/22/2023	92.15
Comfort Auto & Truck Supply	376894	Switches #146	11-620-54540	05/22/2023	25.65
Comfort Auto & Truck Supply	376896	Credit - Alternator Core #1308 (Ref INV 376802)	10-540-54540	05/22/2023	-27.50
Comfort Auto & Truck Supply	376896	Credit - Plastic Blades - Shop (Ref INV 373666)	11-620-53330	05/22/2023	-5.74
Comfort Auto & Truck Supply	376896	Credit - Air Filter - R&B (Ref INV 375320)	11-620-54540	05/22/2023	-50.42
Comfort Auto & Truck Supply	376931	Shrink Tubing #62	11-620-54540	05/22/2023	22.95
Comfort Auto & Truck Supply	376932	Shrink Tubing #62	11-620-54540	05/22/2023	8.54
Comfort Auto & Truck Supply	376978	Batteries (2) #5	11-620-54540	05/22/2023	293.98
Comfort Auto & Truck Supply	376982	Air Filter RBG1	11-620-53330	05/22/2023	11.11
Comfort Auto & Truck Supply	377023	Brake Away Switch #147	11-620-53330	05/22/2023	12.46
Comfort Auto & Truck Supply	377024	Bolt Snap Clip - Trailer/Stock	11-620-53330	05/22/2023	13.16
Comfort Auto & Truck Supply	377047	30W Oil - Stock	11-620-53300	05/22/2023	191.76
Comfort Auto & Truck Supply	377051	Microfiber Cloth - Shop	11-620-53330	05/22/2023	19.49
Comfort Auto & Truck Supply	377083	Air Filter #33	11-620-54540	05/22/2023	21.73
Comfort Auto & Truck Supply	377130	Bolts & Nuts #125	11-620-54540	05/22/2023	41.52
Comfort Auto & Truck Supply	377167	Oil Seal #33	11-620-54540	05/22/2023	49.10
Comfort Auto & Truck Supply	377195	Hydraulic Fittings #119	11-620-54540	05/22/2023	84.76
Comfort Auto & Truck Supply	377196	Hydraulic Hose - Stock	11-620-54540	05/22/2023	334.50
Comfort Auto & Truck Supply	377270	Crank Case Filter #282	10-540-54540	05/22/2023	149.23
Comfort Auto & Truck Supply	377282	ATF Kit, Sea Foam Spray & Misc Filters #1308	10-540-54540	05/22/2023	140.32
Comfort Auto & Truck Supply	377288	Washer Fluid Nozzle #282	10-540-54540	05/22/2023	29.75
Comfort Auto & Truck Supply	377343	Oil Filters #177, Stock	11-620-54540	05/22/2023	99.58
Comfort Auto & Truck Supply	377545	Trailer Plug Adapter #186	11-620-53330	05/22/2023	41.52
Comfort Auto & Truck Supply	377547	Air Fitting - Fuel Island	11-620-53330	05/22/2023	2.39
Comfort Auto & Truck Supply	377563	Air/Oil/Automatic Trans Filters #1308	10-540-54540	05/22/2023	69.09
Comfort Auto & Truck Supply	377564	Spray Bottles - Shop	11-620-53330	05/22/2023	10.78
Comfort Auto & Truck Supply	377565	Oil Filter #136	11-620-54540	05/22/2023	5.33
Comfort Auto & Truck Supply	377566	Wiper Blades #145	11-620-54540	05/22/2023	9.84
Comfort Auto & Truck Supply	377567	Hydraulic Filter #40	11-620-54540	05/22/2023	7.96
Comfort Auto & Truck Supply	377572	Air/Oil Filters #134	11-620-54540	05/22/2023	21.33
Comfort Auto & Truck Supply	377621	Grease Gun Hose - Shop	11-620-53330	05/22/2023	9.17
Comfort Auto & Truck Supply	377641	Graphite Lubricant #15	11-620-54540	05/22/2023	23.98
Comfort Auto & Truck Supply	377678	Water - Shop	11-620-53330	05/22/2023	4.99
Comfort Auto & Truck Supply	377726	Break Away Battery #147	11-620-54540	05/22/2023	49.26
Comfort Auto & Truck Supply	377736	Circuit Breaker #147	11-620-54540	05/22/2023	6.73
Comfort Auto & Truck Supply	377743	Motor Tune Up & Sea Foam Spray #1310	10-415-54540	05/22/2023	17.28
Comfort Auto & Truck Supply	377756	Transmission Filter & Tune Up Fluid RF275	10-545-54540	05/22/2023	126.84
Comfort Auto & Truck Supply	377764	Circuit Breaker #147	11-620-54540	05/22/2023	3.60
Comfort Auto & Truck Supply	377777	Antifreeze #280	10-540-54540	05/22/2023	63.96
Comfort Auto & Truck Supply	377788	Credit - Circuit Breaker #147 (Ref INV377736)	11-620-54540	05/22/2023	-6.73
Comfort Auto & Truck Supply	377881	Oil Stabilizer #1560	10-553-54540	05/22/2023	21.49

Accounts Payable Claims

Post Dates: 5/22/2023 - 5/22/2023

Vendor Name	Payable Number	Description (Item)	Account Number	Post Date	Amount
Comfort Auto & Truck Supply	377936	Sea Foam Spray #1560	10-553-54540	05/22/2023	8.79
Vendor 1753 - Comfort Auto & Truck Supply Total:					3,006.27
Vendor: 1295 - Corinna Speer					
Corinna Speer	INV0017176	Reimb Hotel - Auditor Institute 5/1-5/5 C. Schulle	10-495-54270	05/22/2023	643.56
Corinna Speer	INV0017176	Reimb Meals/Mil/Hotel-Auditor Institute 5/1-5/5	10-495-54270	05/22/2023	988.45
Vendor 1295 - Corinna Speer Total:					1,632.01
Vendor: 6346 - Covetrus North America/Butler Animal Health Supply, LLC					
Covetrus North America/Butler Animal Health Supply, LLC AH28012		Canine Medication	10-408-53400	05/22/2023	68.16
Vendor 6346 - Covetrus North America/Butler Animal Health Supply, LLC Total:					68.16
Vendor: 4336 - Dallas Children's Advocacy Center					
Dallas Children's Advocacy Center	INV0017169	Regis-Crimes Against Children 8/6-8/10 E. Jimenez	50-475-54270	05/22/2023	825.00
Vendor 4336 - Dallas Children's Advocacy Center Total:					825.00
Vendor: 7069 - David J. Neighbor					
David J. Neighbor	INV0017097	Reimb Regis - JPCA Education Trng 6/28/23	10-456-54270	05/22/2023	50.00
Vendor 7069 - David J. Neighbor Total:					50.00
Vendor: 4447 - Diamond Drugs, Inc.					
Diamond Drugs, Inc.	IN001320403	Inmate Rx/Apr '23	10-512-54050	05/22/2023	2,189.98
Vendor 4447 - Diamond Drugs, Inc. Total:					2,189.98
Vendor: 4560 - Douglas Burford					
Douglas Burford	3/21/23 - 5/1/23	Appt Atty #20-439	10-435-54020	05/22/2023	1,596.00
Douglas Burford	4/13/23 - 4/13/23	Appt Atty #8985	10-435-54020	05/22/2023	425.00
Vendor 4560 - Douglas Burford Total:					2,021.00
Vendor: 4350 - Emilio Pereda					
Emilio Pereda	INV0017161	Reimb Meals/Mil - TJA Conf 5/1-5/5	10-512-54270	05/22/2023	107.56
Vendor 4350 - Emilio Pereda Total:					107.56
Vendor: 6572 - Encore Industrial Products, LLC					
Encore Industrial Products, LLC	P29221	Hand & Surface Wipes	10-510-53310	05/22/2023	400.00
Encore Industrial Products, LLC	P29450	Disinfectant(10gal), Odor Eliminator & Misc Items	10-408-53330	05/22/2023	522.50
Vendor 6572 - Encore Industrial Products, LLC Total:					922.50
Vendor: 1151 - Ewald Kubota, Inc.					
Ewald Kubota, Inc.	3256072	Mower Blades #3051 & #3052	10-660-54510	05/22/2023	160.44
Ewald Kubota, Inc.	3256264	Replacement Weedeater Heads (4)	10-660-54531	05/22/2023	95.96
Vendor 1151 - Ewald Kubota, Inc. Total:					256.40
Vendor: 6968 - FasPsych, LLC					
FasPsych, LLC	043023101	On Call Medical Svcs - Additional Vst/Apr '23	10-512-54861	05/22/2023	225.00
Vendor 6968 - FasPsych, LLC Total:					225.00
Vendor: 2406 - Ferguson Enterprises, LLC					
Ferguson Enterprises, LLC	1649535	Misc Plumbing Supplies - R&B	10-510-54500	05/22/2023	194.74
Vendor 2406 - Ferguson Enterprises, LLC Total:					194.74

Accounts Payable Claims**Post Dates: 5/22/2023 - 5/22/2023**

Vendor Name	Payable Number	Description (Item)	Account Number	Post Date	Amount
Vendor: 5476 - Five Star Correctional Services, Inc.					
Five Star Correctional Services, Inc.	43422	Inmate Meals 4/6/23 - 4/12/23	10-512-53315	05/22/2023	3,260.27
Five Star Correctional Services, Inc.	43425	Inmate Meals 3/30/23 - 4/5/23	10-512-53315	05/22/2023	3,332.97
Five Star Correctional Services, Inc.	43470	Inmate Meals 4/13/23 - 4/19/23	10-512-53315	05/22/2023	2,979.58
Five Star Correctional Services, Inc.	43518	Inmate Meals 4/20/23 - 4/26/23	10-512-53315	05/22/2023	3,285.86
Vendor 5476 - Five Star Correctional Services, Inc. Total:					12,858.68
Vendor: 7029 - Freeland Turk Engineering Group, LLC					
Freeland Turk Engineering Group, LLC	1787	Cordillera/BergheimStor./705 5th Review/Apr '23	10-402-54861	05/22/2023	2,850.00
Vendor 7029 - Freeland Turk Engineering Group, LLC Total:					2,850.00
Vendor: 1429 - Galls, LLC					
Galls, LLC	BC1861372	Uniform Carrier Vest - M. Whittaker	10-560-53360	05/22/2023	297.10
Galls, LLC	BC1876256	Uniform Pants (4) & Shirts (3) - J. Little	10-512-53360	05/22/2023	321.00
Galls, LLC	BC1876636	Custom Badges (2) - C. Ayala, Stock	10-560-53360	05/22/2023	99.98
Vendor 1429 - Galls, LLC Total:					718.08
Vendor: 4650 - Greenwalt Court Reporting					
Greenwalt Court Reporting	6517	Court Reporter Svcs & Mileage 3/2/23	10-435-54089	05/22/2023	541.92
Greenwalt Court Reporting	6517	Remote CPS Docket 4/5/23	10-436-54089	05/22/2023	500.00
Vendor 4650 - Greenwalt Court Reporting Total:					1,041.92
Vendor: 1067 - GVTC					
GVTC	128200-014 5/1/23	5/1/23 - 5/31/23 Local - Animal Control	10-408-54200	05/22/2023	260.86
GVTC	128200-014 5/1/23	5/1/23 - 5/31/23 Internet - Animal Control	10-408-54240	05/22/2023	164.95
GVTC	128200-014 5/1/23	5/1/23 - 5/31/23 Local - Parks	10-660-54200	05/22/2023	95.38
GVTC	128200-014 5/1/23	5/1/23 - 5/31/23 Internet - Parks	10-660-54240	05/22/2023	182.41
GVTC	136257-001 5/1/23	5/1/23 - 5/31/23 Local - CH	10-510-54200	05/22/2023	95.70
GVTC	136257-001 5/1/23	5/1/23 - 5/31/23 Internet - CH	10-510-54240	05/22/2023	1,780.90
GVTC	136257-001 5/1/23	5/1/23 - 5/31/23 Local - SO	10-560-54200	05/22/2023	31.90
GVTC	136257-002 5/1/23	5/1/23 - 5/31/23 Local - CPS Court Fax	10-436-54200	05/22/2023	31.90
GVTC	136257-003 5/1/23	5/1/23 - 5/31/23 Local - JP #2	10-456-54200	05/22/2023	31.90
GVTC	136257-003 5/1/23	5/1/23 - 5/31/23 Internet - JP #2	10-456-54240	05/22/2023	164.95
GVTC	136257-008 5/1/23	5/1/23 - 5/31/23 Local - EMS	10-540-54200	05/22/2023	31.90
GVTC	136257-008 5/1/23	5/1/23 - 5/31/23 Internet - EMS	10-540-54240	05/22/2023	212.41
GVTC	136257-009 5/1/23	5/1/23 - 5/31/23 Local - Adult Prob	10-579-54200	05/22/2023	31.90
GVTC	136257-010 5/1/23	5/1/23 - 5/31/23 Local - SO	10-560-54200	05/22/2023	95.70
GVTC	136257-010 5/1/23	5/1/23 - 5/31/23 Internet - SO	10-560-54240	05/22/2023	524.95
GVTC	136257-010 5/1/23	5/1/23 - 5/31/23 Local - Adult Probation	10-579-54200	05/22/2023	63.80
GVTC	136257-011 5/1/23	5/1/23 - 5/31/23 Cable Service	10-560-53330	05/22/2023	160.48
GVTC	136257-013 5/1/23	5/1/23 - 5/31/23 Local - Elections	10-404-54200	05/22/2023	-22.97
GVTC	136257-013 5/1/23	5/1/23 - 5/31/23 Internet - Elections	10-404-54240	05/22/2023	50.82
GVTC	136257-013 5/1/23	5/1/23 - 5/31/23 Internet - JP #3	10-457-54240	05/22/2023	50.82
GVTC	136257-013 5/1/23	5/1/23 - 5/31/23 Internet - Const #3	10-553-54240	05/22/2023	50.82
GVTC	136257-015 5/1/23	5/1/23 - 5/31/23 Local - Elections	10-404-54200	05/22/2023	186.02
GVTC	136257-015 5/1/23	5/1/23 - 5/31/23 Local - Pre Trial Svcs	10-438-54200	05/22/2023	119.16

Accounts Payable Claims

Post Dates: 5/22/2023 - 5/22/2023

Vendor Name	Payable Number	Description (Item)	Account Number	Post Date	Amount
GVTC	136257-015 5/1/23	5/1/23 - 5/31/23 Local - Courthouse	10-510-54200	05/22/2023	4,967.17
GVTC	136257-015 5/1/23	5/1/23 - 5/31/23 Local - EMS	10-540-54200	05/22/2023	125.59
GVTC	136257-015 5/1/23	5/1/23 - 5/31/23 Local - SO	10-560-54200	05/22/2023	1,825.23
GVTC	136257-015 5/1/23	5/1/23 - 5/31/23 Local - Adult Probation	10-579-54200	05/22/2023	246.43
GVTC	136257-015 5/1/23	5/1/23 - 5/31/23 Local - R&B	11-620-54200	05/22/2023	324.61
GVTC	136257-016 5/1/23	5/1/23 - 5/31/23 Local - Brush Site	10-596-54200	05/22/2023	32.71
GVTC	136257-016 5/1/23	5/1/23 - 5/31/23 Internet - Brush Site	10-596-54240	05/22/2023	54.46
GVTC	136257-019 5/1/23	5/1/23 - 5/31/23 Local - 10 Staudt St	10-510-54200	05/22/2023	31.90
GVTC	136257-019 5/1/23	5/1/23 - 5/31/23 Internet - 10 Staudt St	10-510-54240	05/22/2023	69.46
GVTC	1852-002 5/1/2023	5/1/23 - 5/31/23 Local - Solid Waste	10-595-54200	05/22/2023	12.81
GVTC	1852-002 5/1/2023	5/1/23 - 5/31/23 Internet - Solid Waste	10-595-54240	05/22/2023	27.48
GVTC	1852-002 5/1/2023	5/1/23 - 5/31/23 Local - Recycling	10-597-54200	05/22/2023	12.82
GVTC	1852-002 5/1/2023	5/1/23 - 5/31/23 Internet - Recycling	10-597-54240	05/22/2023	27.47
GVTC	226752-749 5/1/23	5/1/23 - 5/31/23 Local - Pre Trial Svcs	10-438-54200	05/22/2023	29.76
GVTC	226752-749 5/1/23	5/1/23 - 5/31/23 Internet - Pre Trial Svcs	10-438-54240	05/22/2023	169.90
Vendor 1067 - GVTC Total:					12,354.46

Vendor: 1066 - Hill Co Telephone Coop, Inc.

Hill Co Telephone Coop, Inc.	134700 5/1/23	830-116-0199 5/1/23 - 5/31/23 Internet - R&B	11-620-54240	05/22/2023	149.95
Hill Co Telephone Coop, Inc.	1430600 5/1/23	830-995-5181 5/1/23 - 5/31/23 Local - JP #4 Fax	10-458-54200	05/22/2023	40.80
Hill Co Telephone Coop, Inc.	1430600 5/1/23	830-116-0061 5/1/23 - 5/31/23 Internet - JP #4	10-458-54240	05/22/2023	149.95
Hill Co Telephone Coop, Inc.	1438000 5/1/23	830-995-3409 5/1/23 - 5/31/23 Local - CVFD Fax	10-546-54200	05/22/2023	40.80
Hill Co Telephone Coop, Inc.	1438000 5/1/23	830-995-2124 5/1/23 - 5/31/23 Local - CVFD	10-546-54200	05/22/2023	43.30
Hill Co Telephone Coop, Inc.	1477200 5/1/23	830-995-2626 5/1/23 - 5/31/23 Local - WVFD	10-549-54200	05/22/2023	87.60
Hill Co Telephone Coop, Inc.	1482200 5/1/23	830-995-2688 5/1/23 - 5/31/23 Local - Comfort SO	10-560-54200	05/22/2023	39.74
Hill Co Telephone Coop, Inc.	1514500 5/1/23	830-995-3152 5/1/23 - 5/31/23 Local - R&B Fax	11-620-54200	05/22/2023	40.80
Hill Co Telephone Coop, Inc.	1527700 5/1/23	830-995-3344 5/1/23 - 5/31/23 Local - Comfort EMS	10-540-54200	05/22/2023	41.82
Hill Co Telephone Coop, Inc.	1527700 5/1/23	830-113-1469 5/1/23 - 5/31/23 Internet-Comfort EMS	10-540-54240	05/22/2023	120.95
Hill Co Telephone Coop, Inc.	1532200 5/1/23	830-995-3400 5/1/23 - 5/31/23 Local - JP #4	10-458-54200	05/22/2023	40.80
Hill Co Telephone Coop, Inc.	619300 5/1/23	830-324-6737 5/1/23 - 5/31/23 Local - SVFD	10-548-54200	05/22/2023	96.90

Vendor 1066 - Hill Co Telephone Coop, Inc. Total: 893.41

Vendor: 5223 - Hill Country Animal League SPCA, Inc.

Hill Country Animal League SPCA, Inc.	311952	Spay/Neuter & Vaccination Pkgs (3)	10-408-53400	05/22/2023	342.00
---------------------------------------	--------	------------------------------------	--------------	------------	--------

Vendor 5223 - Hill Country Animal League SPCA, Inc. Total: 342.00

Vendor: 6763 - Hillyard, Inc.

Hillyard, Inc.	605066950	Dish Detergent	10-510-53310	05/22/2023	65.91
Hillyard, Inc.	605066951	Air Freshener	10-510-53310	05/22/2023	92.28
Hillyard, Inc.	605081144	Hand Soap	10-510-53310	05/22/2023	272.94
Hillyard, Inc.	605081145	Trash Can Liners & Toilet Bowl Brush	10-510-53310	05/22/2023	309.42
Hillyard, Inc.	605102303	Dust Mop & Glass Cleaner	10-510-53310	05/22/2023	202.76
Hillyard, Inc.	605102304	Med Nitrile Gloves (4cs)	10-510-53310	05/22/2023	229.60

Vendor 6763 - Hillyard, Inc. Total: 1,172.91

Accounts Payable Claims

Post Dates: 5/22/2023 - 5/22/2023

Vendor Name	Payable Number	Description (Item)	Account Number	Post Date	Amount
Vendor: 1312 - Holt Texas, LTD					
Holt Texas, LTD	PIKS0210271	O-Ring & Sensor B76	10-547-54540	05/22/2023	236.32
				Vendor 1312 - Holt Texas, LTD Total:	236.32
Vendor: 7087 - Hyde Kelley LLP					
Hyde Kelley LLP	3216	Legal Svcs-Harrison v Christman/Apr '23	10-401-54020	05/22/2023	2,282.74
Hyde Kelley LLP	3219	Legal Svcs-Waring Land Investments, LLC/Apr '23	10-401-54020	05/22/2023	3,416.51
Hyde Kelley LLP	3224	Legal Svcs-Harrison v Christman/Mar '23	10-401-54020	05/22/2023	3,276.99
Hyde Kelley LLP	3225	Legal Svcs-Waring Land Investments, LLC/Mar '23	10-401-54020	05/22/2023	4,349.75
				Vendor 7087 - Hyde Kelley LLP Total:	13,325.99
Vendor: 3727 - Indigent Healthcare Solutions, Ltd.					
Indigent Healthcare Solutions, Ltd.	75716	Jun '23 Services	10-635-54523	05/22/2023	1,516.00
				Vendor 3727 - Indigent Healthcare Solutions, Ltd. Total:	1,516.00
Vendor: 3164 - James E. Coleman					
James E. Coleman	INV0017166	Reimb - CDL License	11-620-54810	05/22/2023	97.00
				Vendor 3164 - James E. Coleman Total:	97.00
Vendor: 3097 - Jason Barter					
Jason Barter	INV0017162	Reimb Meals/Mil - TJA Conf 5/1-5/5	10-512-54270	05/22/2023	164.81
				Vendor 3097 - Jason Barter Total:	164.81
Vendor: 6319 - Jenkins Service Solutions Inc					
Jenkins Service Solutions Inc	1629	A/C Duct Svc Call & Trip Chg - Dist Clerk	10-510-54500	05/22/2023	290.00
Jenkins Service Solutions Inc	1630	A/C Svc Call, Install Fittings & Trip Chg - Jail	10-510-54500	05/22/2023	212.00
Jenkins Service Solutions Inc	1644	Reset A/C Chiller, Compressor Boards&Transducer-CH	10-510-54500	05/22/2023	180.00
				Vendor 6319 - Jenkins Service Solutions Inc Total:	682.00
Vendor: 6396 - John Flores					
John Flores	INV0017159	Reimb Meals/Mil - TJA Conf 5/1-5/5	10-512-54270	05/22/2023	104.18
				Vendor 6396 - John Flores Total:	104.18
Vendor: 6986 - Johns Road Business Center LLC					
Johns Road Business Center LLC	INV0017101	Jun '23 Rent - Pre Trial Svcs	10-438-54600	05/22/2023	3,250.00
				Vendor 6986 - Johns Road Business Center LLC Total:	3,250.00
Vendor: 3840 - JP Morgan Chase Bank Na					
JP Morgan Chase Bank Na	Card #1883 5/5/23	Building Inspection - 400 E. Blanco Rd.	10-401-53330	05/22/2023	1,550.00
JP Morgan Chase Bank Na	Card #1883 5/5/23	Smart Levels (2) & 100' Tape Measure	10-402-53330	05/22/2023	327.97
JP Morgan Chase Bank Na	Card #1883 5/5/23	File Jackets, File Tabs & Batteries	10-495-53100	05/22/2023	68.56
JP Morgan Chase Bank Na	Card #1883 5/5/23	Desk Trays & Organizers	10-496-53100	05/22/2023	110.53
JP Morgan Chase Bank Na	Card #1997 5/5/23	Passport Tracking Labels	10-409-53110	05/22/2023	27.49
JP Morgan Chase Bank Na	Card #1997 5/5/23	Portfolios (6) - Kendall CAD	10-435-53330	05/22/2023	179.70
JP Morgan Chase Bank Na	Card #2263 5/5/23	Cat Litter (6)	10-408-53330	05/22/2023	118.08
JP Morgan Chase Bank Na	Card #2263 5/5/23	Uniform Polos (5) & Tactical Shirts (5)	10-408-53360	05/22/2023	324.90
JP Morgan Chase Bank Na	Card #2263 5/5/23	Hay Bales (2) & Horse Feed	10-408-53401	05/22/2023	81.74
JP Morgan Chase Bank Na	Card #2263 5/5/23	Dog Food (10)	10-408-53401	05/22/2023	299.80
JP Morgan Chase Bank Na	Card #2263 5/5/23	Hay Bales (4) & Horse Feed	10-408-53401	05/22/2023	56.74

Accounts Payable Claims

Post Dates: 5/22/2023 - 5/22/2023

Vendor Name	Payable Number	Description (Item)	Account Number	Post Date	Amount
JP Morgan Chase Bank Na	Card #2263 5/5/23	Hay Bales (4) & Horse Feed (2Bags)	10-408-53401	05/22/2023	69.48
JP Morgan Chase Bank Na	Card #2263 5/5/23	2023 TACA Dues - C. Barnes	10-408-54810	05/22/2023	50.00
JP Morgan Chase Bank Na	Card #2339 5/5/23	Return Computer for Repair	10-415-53330	05/22/2023	82.69
JP Morgan Chase Bank Na	Card #2339 5/5/23	Add'l Hotel-Experienced Court Clk 4/3 M. Hansen	10-455-54270	05/22/2023	112.83
JP Morgan Chase Bank Na	Card #2339 5/5/23	2" Expanding File Folders (2 Boxes)	10-495-53100	05/22/2023	42.20
JP Morgan Chase Bank Na	Card #2339 5/5/23	Hotel - JJAT Spring Conf 4/15-4/19 J. Glaser	10-570-54270	05/22/2023	825.51
JP Morgan Chase Bank Na	Card #2339 5/5/23	Vehicle Registration #198	10-570-54540	05/22/2023	7.50
JP Morgan Chase Bank Na	Card #2339 5/5/23	Regis-Health/CodeEnforcement Trng 5/18-5/19 B.Bell	10-636-54270	05/22/2023	175.00
JP Morgan Chase Bank Na	Card #2366 5/5/23	Air Foggers (3)	10-512-53330	05/22/2023	16.92
JP Morgan Chase Bank Na	Card #2366 5/5/23	Regis-Intermediate Jailer Classes (5) - S. Rivera	10-512-54270	05/22/2023	230.00
JP Morgan Chase Bank Na	Card #2366 5/5/23	Food Handler Certificates (29)	10-512-54270	05/22/2023	203.00
JP Morgan Chase Bank Na	Card #2366 5/5/23	Regis-Crisis Intervention Trng 6/5-6/9 L. Hill	10-512-54270	05/22/2023	157.00
JP Morgan Chase Bank Na	Card #2366 5/5/23	Regis-Intermediate Jailer Classes(5) - J. Guerrero	10-512-54270	05/22/2023	230.00
JP Morgan Chase Bank Na	Card #2412 5/5/23	Crime Lab Postage	10-560-53110	05/22/2023	21.13
JP Morgan Chase Bank Na	Card #2412 5/5/23	Flight - Pick Up Unit #2005 4/18/23 J. Granado	10-560-53330	05/22/2023	227.20
JP Morgan Chase Bank Na	Card #2412 5/5/23	Hotel-Task Force Work & Trng 4/2-4/6 J. Granado	10-560-54270	05/22/2023	563.50
JP Morgan Chase Bank Na	Card #2412 5/5/23	Regis - WOLE Conf. 9/18-9/22 H. Pomeroy	29-560-54280	05/22/2023	400.00
JP Morgan Chase Bank Na	Card #2510 5/5/23	Chemical Measuring Pitcher	10-660-53330	05/22/2023	9.99
JP Morgan Chase Bank Na	Card #2510 5/5/23	Gloves, Welding Wire & Blades	10-660-53330	05/22/2023	130.80
JP Morgan Chase Bank Na	Card #2510 5/5/23	Cattle Feed (10)	10-660-53330	05/22/2023	150.00
JP Morgan Chase Bank Na	Card #2510 5/5/23	Garden Hoses (2)	10-660-53330	05/22/2023	159.96
JP Morgan Chase Bank Na	Card #2510 5/5/23	Mower Jack, Push Broom, Shovel & Calibration Cup	10-660-53330	05/22/2023	307.96
JP Morgan Chase Bank Na	Card #2510 5/5/23	Caulking & Light Dimmer - RMEC	10-660-54500	05/22/2023	29.61
JP Morgan Chase Bank Na	Card #2510 5/5/23	Light Bulbs, Coupler & Tread Tape - RMEC	10-660-54500	05/22/2023	129.66
JP Morgan Chase Bank Na	Card #2510 5/5/23	Antifreeze - Mowers	10-660-54510	05/22/2023	14.99
JP Morgan Chase Bank Na	Card #3049 5/5/23	Apple Pencil & iPad Case/Screen Protector	10-402-53100	05/22/2023	205.87
JP Morgan Chase Bank Na	Card #3049 5/5/23	Fujitsu ScanSnap Wireless Scanner	10-402-53330	05/22/2023	269.99
JP Morgan Chase Bank Na	Card #3049 5/5/23	Pure Bright Bleach (4 Cases)	10-402-53330	05/22/2023	134.84
JP Morgan Chase Bank Na	Card #3049 5/5/23	Name Badges	10-404-53100	05/22/2023	9.36
JP Morgan Chase Bank Na	Card #3049 5/5/23	Business Cards (250) - F. Whitt	10-404-53100	05/22/2023	39.59
JP Morgan Chase Bank Na	Card #3049 5/5/23	Stamps (8 Rolls)	10-404-53110	05/22/2023	504.00
JP Morgan Chase Bank Na	Card #3049 5/5/23	Security Seals (600)	10-404-54999	05/22/2023	129.27
JP Morgan Chase Bank Na	Card #3049 5/5/23	Budget Binder & Avery Dividers	10-409-53101	05/22/2023	437.07
JP Morgan Chase Bank Na	Card #3049 5/5/23	Dropbox Software License Renewal - JP#4	10-415-54523	05/22/2023	921.02
JP Morgan Chase Bank Na	Card #3049 5/5/23	Regis - CIA Conference 6/12-6/14 C. Speer	10-495-54270	05/22/2023	250.00
JP Morgan Chase Bank Na	Card #3049 5/5/23	Magnetic White Board & Dry Erase Markers	10-496-53100	05/22/2023	63.95
JP Morgan Chase Bank Na	Card #3049 5/5/23	Snacks - TAC Safety Training 5/1-5/2	10-496-53330	05/22/2023	65.16
JP Morgan Chase Bank Na	Card #3049 5/5/23	Regis-Virtual Book Payroll Law Seminar - T. Coons	10-496-54270	05/22/2023	188.00
JP Morgan Chase Bank Na	Card #3049 5/5/23	State ID Guidebook	10-499-53100	05/22/2023	31.95
JP Morgan Chase Bank Na	Card #3049 5/5/23	Fingerprint & Background Check-Cty Clerk - G. Owen	27-403-53330	05/22/2023	39.05
JP Morgan Chase Bank Na	Card #3049 5/5/23	Flights-Elec.Cntr Nat'l Conf 8/27-30 Decker&Fincke	42-404-54270	05/22/2023	719.90
JP Morgan Chase Bank Na	Card #3049. 5/5/23	Credit - Waiting Room Decor	10-400-53330	05/22/2023	-18.36
JP Morgan Chase Bank Na	Card #3367 5/5/23	Crime Lab Postage	10-560-53110	05/22/2023	12.35
JP Morgan Chase Bank Na	Card #3367 5/5/23	Crime Lab Postage	10-560-53110	05/22/2023	9.00

Accounts Payable Claims
Post Dates: 5/22/2023 - 5/22/2023

Vendor Name	Payable Number	Description (Item)	Account Number	Post Date	Amount
JP Morgan Chase Bank Na	Card #3367 5/5/23	Certified Mail	10-560-53110	05/22/2023	8.13
JP Morgan Chase Bank Na	Card #3367 5/5/23	Crime Lab Postage	10-560-53110	05/22/2023	45.95
JP Morgan Chase Bank Na	Card #3367 5/5/23	Crime Lab Postage	10-560-53110	05/22/2023	17.37
JP Morgan Chase Bank Na	Card #3367 5/5/23	Crime Lab Postage	10-560-53110	05/22/2023	24.39
JP Morgan Chase Bank Na	Card #3367 5/5/23	Crime Lab Postage	10-560-53110	05/22/2023	26.22
JP Morgan Chase Bank Na	Card #3367 5/5/23	Certified Mail	10-560-53110	05/22/2023	16.26
JP Morgan Chase Bank Na	Card #3367 5/5/23	Crime Lab Postage	10-560-53110	05/22/2023	39.50
JP Morgan Chase Bank Na	Card #3367 5/5/23	Tissues & Extension Cord	10-560-53330	05/22/2023	27.60
JP Morgan Chase Bank Na	Card #3367 5/5/23	Batteries & Misc Cleaning Supplies	10-560-53330	05/22/2023	66.90
JP Morgan Chase Bank Na	Card #3367 5/5/23	Batteries & Misc Gun Cleaning Supplies	10-560-53330	05/22/2023	465.66
JP Morgan Chase Bank Na	Card #3367 5/5/23	Monitor Stand Riser	10-560-53330	05/22/2023	28.39
JP Morgan Chase Bank Na	Card #3367 5/5/23	2GB Flashdrives (100) - CID	10-560-54285	05/22/2023	197.88
JP Morgan Chase Bank Na	Card #4020 5/5/23	Toll Road Charges 1/30/23 - Invest. Conf/R.Aguirre	10-470-54270	05/22/2023	4.23
JP Morgan Chase Bank Na	Card #4170 5/5/23	Floor Cleaner - JP #4	10-510-53310	05/22/2023	47.88
JP Morgan Chase Bank Na	Card #4170 5/5/23	Phone Case & Flag Pole Rope - JP #4/Elections	10-510-53330	05/22/2023	65.47
JP Morgan Chase Bank Na	Card #4170 5/5/23	Square Stones (2) - Boot Scrapers	10-510-53330	05/22/2023	8.16
JP Morgan Chase Bank Na	Card #4170 5/5/23	Wet Floor Signs - Boerne EMS	10-510-53330	05/22/2023	31.98
JP Morgan Chase Bank Na	Card #4170 5/5/23	Replacement Door Sweep	10-510-54500	05/22/2023	16.27
JP Morgan Chase Bank Na	Card #4754 5/5/23	Cordless Vacuum - Shop	10-510-53330	05/22/2023	199.00
JP Morgan Chase Bank Na	Card #4754 5/5/23	Keys, Key Tags, Drills & Laser Level	10-510-53330	05/22/2023	106.35
JP Morgan Chase Bank Na	Card #4754 5/5/23	12V Battery - CH	10-510-53330	05/22/2023	24.99
JP Morgan Chase Bank Na	Card #4754 5/5/23	Toilet Brush & Caddy - Shop	10-510-53330	05/22/2023	20.97
JP Morgan Chase Bank Na	Card #4754 5/5/23	Paint Brushes, Paint Cup & Utility Knife	10-510-53330	05/22/2023	14.67
JP Morgan Chase Bank Na	Card #4754 5/5/23	Marking Spray Paint - Elections	10-510-53330	05/22/2023	94.32
JP Morgan Chase Bank Na	Card #4754 5/5/23	Roof Sealer & Roof Fabric Roll - Comfort EMS	10-510-54500	05/22/2023	67.45
JP Morgan Chase Bank Na	Card #4754 5/5/23	Screws - 4 Staudt St	10-510-54500	05/22/2023	71.88
JP Morgan Chase Bank Na	Card #4754 5/5/23	Plumbing Parts - Hist Jail	10-510-54500	05/22/2023	93.40
JP Morgan Chase Bank Na	Card #4754 5/5/23	Toilets (2) - Hist Jail & R&B	10-510-54500	05/22/2023	398.00
JP Morgan Chase Bank Na	Card #4754 5/5/23	Exterior Lights & Hardware - 10 Staudt St	10-510-54500	05/22/2023	102.95
JP Morgan Chase Bank Na	Card #4754 5/5/23	Light Bulbs (11) - 4 Staudt St	10-510-54500	05/22/2023	62.42
JP Morgan Chase Bank Na	Card #4754 5/5/23	Exterior Lights - Brush Site	10-510-54500	05/22/2023	50.01
JP Morgan Chase Bank Na	Card #4754 5/5/23	Water Softener Salt - LEC	10-512-53330	05/22/2023	423.55
JP Morgan Chase Bank Na	Card #5759 5/5/23	Door Latches w/ Handles (4) #2305	10-512-54540	05/22/2023	100.94
JP Morgan Chase Bank Na	Card #5759 5/5/23	Auxiliary Fuel Tank, Pump & Meter #134	11-620-53330	05/22/2023	829.97
JP Morgan Chase Bank Na	Card #5759 5/5/23	Plastic Scraper Blades	11-620-53330	05/22/2023	16.99
JP Morgan Chase Bank Na	Card #5759 5/5/23	Chainsaw Scabbard #146	11-620-53330	05/22/2023	233.60
JP Morgan Chase Bank Na	Card #5759 5/5/23	Aluminum Drum Pump Rotary Tool	11-620-53330	05/22/2023	42.87
JP Morgan Chase Bank Na	Card #5759 5/5/23	Hand Winches (2)	11-620-53330	05/22/2023	55.98
JP Morgan Chase Bank Na	Card #5759 5/5/23	Galvanized Pipe Fittings #77	11-620-54540	05/22/2023	100.90
JP Morgan Chase Bank Na	Card #5759 5/5/23	LED Red Trailer Lights (5 sets)	11-620-54540	05/22/2023	80.75
JP Morgan Chase Bank Na	Card #5759 5/5/23	Credit - Return Switch #118	11-620-54540	05/22/2023	-285.32
JP Morgan Chase Bank Na	Card #7150 5/5/23	Regis - TAPS Conf. 5/8 - 5/12 G. Appelt	10-435-54270	05/22/2023	318.00
JP Morgan Chase Bank Na	Card #7150 5/5/23	Bottle Water, Sugar & Misc Juror Supplies	10-435-54850	05/22/2023	56.91
JP Morgan Chase Bank Na	Card #7150 5/5/23	Creamer - Juror Supplies	10-435-54850	05/22/2023	37.78

Accounts Payable Claims

Post Dates: 5/22/2023 - 5/22/2023

Vendor Name	Payable Number	Description (Item)	Account Number	Post Date	Amount
JP Morgan Chase Bank Na	Card #7972 5/5/23	Binder Clips, Tape & Misc Supplies	10-665-53100	05/22/2023	45.88
JP Morgan Chase Bank Na	Card #7972 5/5/23	Hotel - 4H Roundup 6/5-6/9 S. Zoeller	10-665-54910	05/22/2023	796.67
JP Morgan Chase Bank Na	Card #7972 5/5/23	Tolls - Livestock Show 4/1-4/2 S. Zoeller	10-665-54910	05/22/2023	9.38
JP Morgan Chase Bank Na	Card #7972 5/5/23	Kronkosky Program Supplies	10-665-54920	05/22/2023	72.23
JP Morgan Chase Bank Na	Card #7972 5/5/23	Program Supplies 4/6/23	10-665-54920	05/22/2023	20.87
JP Morgan Chase Bank Na	Card #7972 5/5/23	Hotel - 4H Roundup 6/5-6/9 H. Putrite	10-665-54930	05/22/2023	796.67
JP Morgan Chase Bank Na	Card #7972 5/5/23	Regis-South Region Planning Conf 5/16-5/17 Putrite	10-665-54930	05/22/2023	40.00
JP Morgan Chase Bank Na	Card #8743 5/5/23	Judicial Robe - Judge Stolarczyk	10-400-53330	05/22/2023	159.00
JP Morgan Chase Bank Na	Card #8743 5/5/23	Envelopes, Staples, Tape & Misc Office Supplies	10-403-53100	05/22/2023	355.13
JP Morgan Chase Bank Na	Card #8743 5/5/23	USB Cables, Adapters & Misc Network Supplies	10-415-53330	05/22/2023	729.62
JP Morgan Chase Bank Na	Card #8743 5/5/23	Toilet & Installation Supplies - R&B	10-510-54500	05/22/2023	195.97
JP Morgan Chase Bank Na	Card #8743 5/5/23	Lumber - Old Jail, Co Clerk Shelving	10-510-54500	05/22/2023	1,578.30
JP Morgan Chase Bank Na	Card #8743 5/5/23	Screws - CH Back Door	10-510-54500	05/22/2023	20.97
JP Morgan Chase Bank Na	Card #8743 5/5/23	PEC Application Fee - 911 Voss Parkway	10-540-54400	05/22/2023	320.63
JP Morgan Chase Bank Na	Card #8743 5/5/23	iMarc Engraver Tags (12pks)	82-408-53330	05/22/2023	562.00
JP Morgan Chase Bank Na	Card #8743 5/5/23	iMarc Engraver	82-408-55900	05/22/2023	3,048.00
JP Morgan Chase Bank Na	Card #8926 5/5/23	Regis-TX A&M Fire School 7/23-7/28 M. Dollarhide	10-545-54270	05/22/2023	1,030.00
JP Morgan Chase Bank Na	Card #8926 5/5/23	2021 IFC Code & Commentary	43-545-53330	05/22/2023	250.00
JP Morgan Chase Bank Na	Card #9985 5/5/23	Towing from Kerrville #207	10-510-54540	05/22/2023	668.72
JP Morgan Chase Bank Na	Card #9985 5/5/23	Svc Call & Dismount/Mount Tires (7) B51	10-546-54540	05/22/2023	340.00
JP Morgan Chase Bank Na	Card #9985 5/5/23	Svc Call & Dismount/Mount Tires (6) T75	10-547-54540	05/22/2023	380.00
JP Morgan Chase Bank Na	Card #9985 5/5/23	Svc Call & Dismount/Mount Tires (6) B73	10-547-54540	05/22/2023	300.00
JP Morgan Chase Bank Na	Card #9985 5/5/23	Svc Call & Flat Repair #612	10-597-53330	05/22/2023	160.00
JP Morgan Chase Bank Na	Card #9985 5/5/23	Tires, Mount/Disposal #48	10-660-54510	05/22/2023	830.00
JP Morgan Chase Bank Na	Card #9985 5/5/23	Window Tint #71	11-620-53330	05/22/2023	360.00
JP Morgan Chase Bank Na	Card #9985 5/5/23	2"X 27' Ratchet Straps (10)	11-620-53330	05/22/2023	99.70
JP Morgan Chase Bank Na	Card #9985 5/5/23	Dump Bed Braces (2)	11-620-53330	05/22/2023	1,103.99
JP Morgan Chase Bank Na	Card #9985 5/5/23	Pallet of Quikrete	11-620-53604	05/22/2023	218.91
JP Morgan Chase Bank Na	Card #9985 5/5/23	Distilled Water - Stock	11-620-54540	05/22/2023	13.90
JP Morgan Chase Bank Na	Card #9985 5/5/23	Distilled Water - Stock	11-620-54540	05/22/2023	8.34
JP Morgan Chase Bank Na	Card #9985 5/5/23	Vehicle Registrations - List	11-620-54810	05/22/2023	90.00
Vendor 3840 - JP Morgan Chase Bank Na Total:					30,566.90
Vendor: 6487 - Judge Sidney Lee Harle					
Judge Sidney Lee Harle	INV0017163	Mileage - Dist Court Judge 5/1/23	10-435-54081	05/22/2023	51.09
Judge Sidney Lee Harle	INV0017168	Mileage - Dist Crt Judge 4/17/23	10-435-54081	05/22/2023	51.09
Vendor 6487 - Judge Sidney Lee Harle Total:					102.18
Vendor: 6228 - Kaleb Ryan Leerhoff					
Kaleb Ryan Leerhoff	INV0017170	Reimb Meals/Mil - TJA Conf 5/1-5/5 K. Leerhoff	10-512-54270	05/22/2023	139.01
Vendor 6228 - Kaleb Ryan Leerhoff Total:					139.01
Vendor: 1052 - Kendall Appraisal District					
Kendall Appraisal District	1120	Jun '23 Collections	10-499-54061	05/22/2023	10,548.75
Vendor 1052 - Kendall Appraisal District Total:					10,548.75

Accounts Payable Claims

Post Dates: 5/22/2023 - 5/22/2023

Vendor Name	Payable Number	Description (Item)	Account Number	Post Date	Amount
Vendor: 1076 - Kendall Co. WCID #1					
Kendall Co. WCID #1	INV0017102	Water/Sewer Charges - Comfort VFD 3/20/23-4/20/23	10-546-54400	05/22/2023	22.22
Vendor 1076 - Kendall Co. WCID #1 Total:					22.22
Vendor: 3610 - Kendall County Fair Association, Inc.					
Kendall County Fair Association, Inc.	INV0017098	Jun '23 Lease - Brush Site	10-596-54610	05/22/2023	2,000.00
Vendor 3610 - Kendall County Fair Association, Inc. Total:					2,000.00
Vendor: 5629 - Kendall County Veterinary Center					
Kendall County Veterinary Center	133093	Spay/Neuter & Vaccination Pkg	10-408-53400	05/22/2023	100.00
Kendall County Veterinary Center	133095	Spay/Neuter & Vaccination Pkg	10-408-53400	05/22/2023	100.00
Kendall County Veterinary Center	133940	Health Certificate & Rabies Vaccine	10-408-53400	05/22/2023	93.50
Kendall County Veterinary Center	133941	Spay/Neuter & Vaccination Pkgs	10-408-53400	05/22/2023	67.80
Kendall County Veterinary Center	134373	Spay/Neuter & Vaccination Pkg	10-408-53400	05/22/2023	100.00
Kendall County Veterinary Center	134374	Spay/Neuter & Vaccination Pkg	10-408-53400	05/22/2023	100.00
Vendor 5629 - Kendall County Veterinary Center Total:					561.30
Vendor: 2357 - Kendall W. Styskal M.D.					
Kendall W. Styskal M.D.	INV0017100	Jun '23 EMS Director	10-540-54050	05/22/2023	2,916.67
Vendor 2357 - Kendall W. Styskal M.D. Total:					2,916.67
Vendor: 1095 - L.C.R.A.					
L.C.R.A.	TCI0007874	Remove/Install Radio, Antennas & Mileage #279	10-540-53330	05/22/2023	1,167.61
L.C.R.A.	TCI0007875	Radio Repair & Program Update UID8300546	10-560-54530	05/22/2023	1,185.25
L.C.R.A.	TMR0017358	Apr '23 AirTime - Const #1	10-551-54220	05/22/2023	60.00
L.C.R.A.	TMR0017359	Apr '23 AirTime - Const #2	10-552-54220	05/22/2023	40.00
L.C.R.A.	TMR0017360	Apr '23 AirTime - Const #3	10-553-54220	05/22/2023	80.00
L.C.R.A.	TMR0017361	Apr '23 AirTime - Const #4	10-554-54220	05/22/2023	60.00
L.C.R.A.	TMR0017363	Apr '23 AirTime - EMS	10-540-54220	05/22/2023	720.00
L.C.R.A.	TMR0017364	Apr '23 AirTime - Fire	10-545-54220	05/22/2023	3,580.00
L.C.R.A.	TMR0017365	Apr '23 AirTime - JP #1	10-455-54220	05/22/2023	19.95
L.C.R.A.	TMR0017365	Apr '23 AirTime - JP #2	10-456-54220	05/22/2023	19.95
L.C.R.A.	TMR0017365	Apr '23 AirTime - JP #3	10-457-54220	05/22/2023	19.95
L.C.R.A.	TMR0017365	Apr '23 AirTime - JP #4	10-458-54220	05/22/2023	19.95
L.C.R.A.	TMR0017366	Apr '23 AirTime - EM Mgmt	10-406-54220	05/22/2023	280.00
L.C.R.A.	TMR0017367	Apr '23 AirTime - R&B	11-620-54220	05/22/2023	720.00
L.C.R.A.	TMR0017368	Apr '23 AirTime - Animal Control	10-408-54220	05/22/2023	140.00
L.C.R.A.	TMR0017368	Apr '23 AirTime - Detention	10-512-54220	05/22/2023	40.00
L.C.R.A.	TMR0017368	Apr '23 AirTime - SO	10-560-54220	05/22/2023	2,420.00
Vendor 1095 - L.C.R.A. Total:					10,572.66
Vendor: 7086 - Law Office of Lucinda Canavan Mantz					
Law Office of Lucinda Canavan Mantz	3/15/23 - 4/26/23	Appt Atty #23-025 (CPS)	10-436-54020	05/22/2023	450.00
Vendor 7086 - Law Office of Lucinda Canavan Mantz Total:					450.00
Vendor: 6914 - Ledlow Lumber & Ranch Supply					
Ledlow Lumber & Ranch Supply	2305-574120	Hinges - Tool Box Lid #134	11-620-53330	05/22/2023	11.98
Ledlow Lumber & Ranch Supply	2305-574469	AAA Batteries - Water Supply Equipment	10-402-53330	05/22/2023	11.99

Accounts Payable Claims
Post Dates: 5/22/2023 - 5/22/2023

Vendor Name	Payable Number	Description (Item)	Account Number	Post Date	Amount
Ledlow Lumber & Ranch Supply	2305-574556	Lumber #147	11-620-54540	05/22/2023	45.06
Ledlow Lumber & Ranch Supply	2305-575009	Bushing & Nipple - Aux Tank #134	11-620-53330	05/22/2023	13.77
Ledlow Lumber & Ranch Supply	2305-575508	Quikrete (5 Bags)	11-620-54740	05/22/2023	28.35
Vendor 6914 - Ledlow Lumber & Ranch Supply Total:					111.15
Vendor: 1339 - LexisNexis					
LexisNexis	3094433120	Online Svcs/Apr '23	10-435-54240	05/22/2023	104.00
LexisNexis	3094433523	Online Svcs/Apr '23 (8 CDA Users)	10-470-54240	05/22/2023	395.00
LexisNexis	3094433523	Online Svcs/Apr '23 (General Counsel)	10-473-54240	05/22/2023	50.00
Vendor 1339 - LexisNexis Total:					549.00
Vendor: 7109 - Light Bulb Depot 14, LLC					
Light Bulb Depot 14, LLC	31564603	Light Bulbs & Sockets - CH	10-510-54500	05/22/2023	192.42
Light Bulb Depot 14, LLC	31564604	Light Bulbs - CH	10-510-54500	05/22/2023	89.50
Light Bulb Depot 14, LLC	31569302	Light Bulbs & Socket Mount - CH	10-510-54500	05/22/2023	242.05
Light Bulb Depot 14, LLC	31571705	Recess Lights (15) - Boerne EMS	10-510-54500	05/22/2023	1,454.00
Vendor 7109 - Light Bulb Depot 14, LLC Total:					1,977.97
Vendor: 6297 - Lisa M Dusek					
Lisa M Dusek	INV0017158	Reimb Meals/Mil - TJA Conf 5/1-5/5	10-512-54270	05/22/2023	130.55
Vendor 6297 - Lisa M Dusek Total:					130.55
Vendor: 6060 - Lonestar Aerobic Services, LLC					
Lonestar Aerobic Services, LLC	KC042723	Filter Box Assembly Repair & Labor-Aerobic System	10-408-54861	05/22/2023	255.80
Vendor 6060 - Lonestar Aerobic Services, LLC Total:					255.80
Vendor: 3658 - McCreary, Veselka, Bragg & Allen, P.C.					
McCreary, Veselka, Bragg & Allen, P.C.	268040	Collection Fees	10-350-45013	05/22/2023	244.50
McCreary, Veselka, Bragg & Allen, P.C.	268041	Collection Fees	10-350-45013	05/22/2023	118.50
McCreary, Veselka, Bragg & Allen, P.C.	268336	Collection Fees	10-350-45013	05/22/2023	97.50
McCreary, Veselka, Bragg & Allen, P.C.	268654	Collection Fees	10-350-45013	05/22/2023	184.04
McCreary, Veselka, Bragg & Allen, P.C.	269191	Collection Fees	10-350-45014	05/22/2023	270.00
McCreary, Veselka, Bragg & Allen, P.C.	269192	Collection Fees	10-350-45014	05/22/2023	132.00
Vendor 3658 - McCreary, Veselka, Bragg & Allen, P.C. Total:					1,046.54
Vendor: 4868 - Metal Mart/McElroy Service Center					
Metal Mart/McElroy Service Center	0255050019359	Square Tubing & Punch Plates	10-660-53330	05/22/2023	304.99
Vendor 4868 - Metal Mart/McElroy Service Center Total:					304.99
Vendor: 6910 - Michael Alexander Invergo					
Michael Alexander Invergo	INV0017160	Reimb Mil - TJA Conf 5/1-5/5	10-512-54270	05/22/2023	91.57
Vendor 6910 - Michael Alexander Invergo Total:					91.57
Vendor: 6426 - MobilexUSA					
MobilexUSA	39961875	Inmate Chest Xray	10-512-54050	05/22/2023	90.00
Vendor 6426 - MobilexUSA Total:					90.00
Vendor: 6590 - MVBA, LLC					
MVBA, LLC	267608	Collection Fees	10-540-54075	05/22/2023	7.48
MVBA, LLC	267943	Collection Fees	10-540-54075	05/22/2023	168.48

Accounts Payable Claims
Post Dates: 5/22/2023 - 5/22/2023

Vendor Name	Payable Number	Description (Item)	Account Number	Post Date	Amount
MVBA, LLC	268291	Collection Fees	10-540-54075	05/22/2023	459.23
Vendor 6590 - MVBA, LLC Total:					635.19
Vendor: 5129 - Nolans Office Products, Inc.					
Nolans Office Products, Inc.	162347	Envelopes, Paper Clips & Toner	10-499-53100	05/22/2023	504.80
Vendor 5129 - Nolans Office Products, Inc. Total:					504.80
Vendor: 6858 - Ordinary Anomalies, LLC					
Ordinary Anomalies, LLC	080150	Transcript 5/9/23/Case #22-225CR	10-470-54020	05/22/2023	75.00
Vendor 6858 - Ordinary Anomalies, LLC Total:					75.00
Vendor: 5491 - O'Reilly Automotive, Inc.					
O'Reilly Automotive, Inc.	4732-367786	LED Warning Light #243	11-620-54540	05/22/2023	63.64
O'Reilly Automotive, Inc.	4732-367788	Carb Kit #40	11-620-54540	05/22/2023	12.99
O'Reilly Automotive, Inc.	4732-367789	Bulb Gasket #40	11-620-54540	05/22/2023	5.39
O'Reilly Automotive, Inc.	4732-368440	Oil Filter #177	11-620-54540	05/22/2023	66.40
O'Reilly Automotive, Inc.	4732-369095	Air Hose - Fuel Island	11-620-53330	05/22/2023	63.29
O'Reilly Automotive, Inc.	4732-369463	LED Light Bar #278	10-540-54540	05/22/2023	115.40
O'Reilly Automotive, Inc.	4732-369605	Radiator #280	10-540-54540	05/22/2023	382.94
O'Reilly Automotive, Inc.	4732-369893	Vent Valve #1560	10-553-54540	05/22/2023	36.04
Vendor 5491 - O'Reilly Automotive, Inc. Total:					746.09
Vendor: 1064 - Pedernales Electric Coop, Inc.					
Pedernales Electric Coop, Inc.	Meter 208577 5/3/23	3000283188 4/1/23 - 5/1/23 Kendalia R&B	11-620-54400	05/22/2023	60.90
Vendor 1064 - Pedernales Electric Coop, Inc. Total:					60.90
Vendor: 6099 - Peterson Medical Associates, PA					
Peterson Medical Associates, PA	332785V21041	Prenatal Vst 4/10/23/Case #23-038	10-512-54050	05/22/2023	101.58
Vendor 6099 - Peterson Medical Associates, PA Total:					101.58
Vendor: 1079 - Pico Propane Operating, LLC					
Pico Propane Operating, LLC	406501	Non Ethanol Gas (55gal Drum) - R&B	11-620-53300	05/22/2023	253.09
Vendor 1079 - Pico Propane Operating, LLC Total:					253.09
Vendor: 3224 - Raleigh D. Wood, Ph.D.					
Raleigh D. Wood, Ph.D.	INV0017164	Competency Evaluation #8310	10-435-54020	05/22/2023	800.00
Raleigh D. Wood, Ph.D.	INV0017165	Competency Evaluation #9111	10-435-54020	05/22/2023	800.00
Vendor 3224 - Raleigh D. Wood, Ph.D. Total:					1,600.00
Vendor: 2480 - Redwood Toxicology Laboratory, Inc.					
Redwood Toxicology Laboratory, Inc.	797091	UA Test Cups (100)	10-438-53330	05/22/2023	880.00
Vendor 2480 - Redwood Toxicology Laboratory, Inc. Total:					880.00
Vendor: 5356 - Republic Services #859					
Republic Services #859	0859-003432778	3-0859-0002667 5/1/23 - 5/31/23 JSPP	10-660-54400	05/22/2023	189.18
Republic Services #859	0859-003432969	3-0859-0011272 5/1/23 - 5/31/23 Animal Control	10-408-54400	05/22/2023	379.88
Republic Services #859	0859-003432990	3-0859-0012285 5/1/23 - 5/31/23 Mark Twain	10-660-54400	05/22/2023	128.96
Republic Services #859	0859-003438984	3-0859-0124461 5/1/23 - 05/31/23 R&B	11-620-54400	05/22/2023	234.33
Republic Services #859	0859-003438998	3-0859-0127886 5/1/23 - 5/31/23 EMS Comfort	10-540-54400	05/22/2023	65.16
Republic Services #859	0859-003443650	3-0859-0078455 4/1/23 - 4/30/23 ComfortSolidWaste	10-595-54431	05/22/2023	726.24

Accounts Payable Claims
Post Dates: 5/22/2023 - 5/22/2023

Vendor Name	Payable Number	Description (Item)	Account Number	Post Date	Amount
Republic Services #859	0859-003443651	3-0859-0078471 4/1/23 - 4/30/23 40yd OT Span Pass	10-595-54430	05/22/2023	6,164.23
Republic Services #859	0859-003443652	3-0859-0078472 4/1/23 - 4/30/23 Spanish Pass	10-595-54430	05/22/2023	5,670.00
Vendor 5356 - Republic Services #859 Total:					13,557.98
Vendor: 6546 - Richard Saldivar					
Richard Saldivar	1/30/23 - 4/5/23	Appt Atty #21-781 (CPS)	10-436-54020	05/22/2023	900.00
Vendor 6546 - Richard Saldivar Total:					900.00
Vendor: 5873 - Sam R. Fugate II					
Sam R. Fugate II	4/11/23 - 4/11/23	Appt Atty #22-489CR	10-435-54020	05/22/2023	350.00
Sam R. Fugate II	4/13/23 - 4/13/23	Appt Atty #8780	10-435-54020	05/22/2023	350.00
Sam R. Fugate II	5/10/23 - 5/10/23	Appt Atty #23-103CR & #23-104CR	10-435-54020	05/22/2023	400.00
Vendor 5873 - Sam R. Fugate II Total:					1,100.00
Vendor: 2018 - San Antonio Belting & Pulley Co., Inc.					
San Antonio Belting & Pulley Co., Inc.	7430995	Tank Hoses (2) & Clamps (2) #77	11-620-54540	05/22/2023	29.84
Vendor 2018 - San Antonio Belting & Pulley Co., Inc. Total:					29.84
Vendor: 6560 - SapphireHealth, LLC					
SapphireHealth, LLC	IN0003231	Monthly Licensing & Hosting Fee/Apr '23	10-512-54523	05/22/2023	500.00
Vendor 6560 - SapphireHealth, LLC Total:					500.00
Vendor: 2642 - Sharon Barter					
Sharon Barter	INV0017177	Reimb Meals/Mil/Hotel - Auditor Institute 5/2-5/5	10-495-54270	05/22/2023	802.07
Vendor 2642 - Sharon Barter Total:					802.07
Vendor: 1744 - Sheriffs' Association of Texas					
Sheriffs' Association of Texas	INV0017152	Regis - 2023 Conf & Expo 7/22 - 7/25 A. Auxier	29-560-54280	05/22/2023	400.00
Sheriffs' Association of Texas	INV0017153	Regis - 2023 Conf & Expo 7/22 - 7/25 L. Ripley	29-560-54280	05/22/2023	400.00
Vendor 1744 - Sheriffs' Association of Texas Total:					800.00
Vendor: 4748 - Sheryl D'Spain					
Sheryl D'Spain	INV0017103	Reimb Local Mileage Jan - Mar '23	10-497-54260	05/22/2023	43.23
Vendor 4748 - Sheryl D'Spain Total:					43.23
Vendor: 7133 - SHI-Government Solutions, Inc.					
SHI-Government Solutions, Inc.	GB00488954	Antivirus EPP/EDR License & Detection 4'23 - 4'24	10-415-54523	05/22/2023	12,325.85
Vendor 7133 - SHI-Government Solutions, Inc. Total:					12,325.85
Vendor: 5181 - Shred-It					
Shred-It	8003640920	Shredding Svc 3/7/23	10-409-54861	05/22/2023	506.79
Vendor 5181 - Shred-It Total:					506.79
Vendor: 5111 - Solar Technology, Inc.					
Solar Technology, Inc.	S230318-IN	Upgrade Energy Management System	10-406-53330	05/22/2023	910.27
Vendor 5111 - Solar Technology, Inc. Total:					910.27
Vendor: 6402 - Stephanie L. Fincke					
Stephanie L. Fincke	INV0017171	POD Svc Reimb/April '23	10-406-54861	05/22/2023	90.00
Vendor 6402 - Stephanie L. Fincke Total:					90.00

Accounts Payable Claims

Post Dates: 5/22/2023 - 5/22/2023

Vendor Name	Payable Number	Description (Item)	Account Number	Post Date	Amount
Vendor: 4029 - Stericycle, Inc.					
Stericycle, Inc.	4011770397	Biohazard Waste Removal/Apr '23	10-512-54861	05/22/2023	57.75
				Vendor 4029 - Stericycle, Inc. Total:	57.75
Vendor: 6843 - Steven Wayne Rapp					
Steven Wayne Rapp	23-04	Canine & Feline Exam Services/Apr '23	10-408-53400	05/22/2023	600.00
				Vendor 6843 - Steven Wayne Rapp Total:	600.00
Vendor: 5441 - Susan Jackson, District Clerk					
Susan Jackson, District Clerk	CK 1698	G/J Cash Payouts & Donations 5/9/23	10-435-54850	05/22/2023	480.00
				Vendor 5441 - Susan Jackson, District Clerk Total:	480.00
Vendor: 5892 - Tex Air Filters					
Tex Air Filters	537774	A/C Filters (240)	10-510-54500	05/22/2023	963.12
				Vendor 5892 - Tex Air Filters Total:	963.12
Vendor: 1053 - Texas Association of Counties					
Texas Association of Counties	265578 5/1/23	CDCAT Membership Dues 5/1/23 - 12/31/23 R.Garcia	10-403-54810	05/22/2023	50.00
				Vendor 1053 - Texas Association of Counties Total:	50.00
Vendor: 1450 - Texas Dept. of Licensing & Regulation					
Texas Dept. of Licensing & Regulation	INV0017167	Annual Cert. of Compliance Fee - 1 Elevator/LEC	10-510-54861	05/22/2023	20.00
				Vendor 1450 - Texas Dept. of Licensing & Regulation Total:	20.00
Vendor: 1754 - Texas Dept. of Public Safety					
Texas Dept. of Public Safety	CR257643	Crime Search Record 2/22/23	10-496-53330	05/22/2023	1.00
				Vendor 1754 - Texas Dept. of Public Safety Total:	1.00
Vendor: 7073 - Texas Lock & Door Closer, Inc.					
Texas Lock & Door Closer, Inc.	223552	ReKey Padlock & Key Copies (5) - Comfort EMS	10-510-53330	05/22/2023	31.25
				Vendor 7073 - Texas Lock & Door Closer, Inc. Total:	31.25
Vendor: 6445 - Texas Road Repair, Inc					
Texas Road Repair, Inc	1630	Pot Hole Repair - R&B	11-620-54710	05/22/2023	4,218.75
				Vendor 6445 - Texas Road Repair, Inc Total:	4,218.75
Vendor: 1241 - Texas State University					
Texas State University	66359	Regis/Lodging-Legis. Wrkshp 8/20-8/21 F. Pressler	10-458-54270	05/22/2023	130.00
Texas State University	66360	Regis/Lodging-Legis. Wrkshp 8/20-8/21 K. Irvin	10-458-54270	05/22/2023	130.00
Texas State University	66374	Regis-Legis. Wrkshp 8/20-8/21 S. Rust	10-458-54270	05/22/2023	75.00
Texas State University	66378	Regis - Legis. Wrkshp 8/20-8/21 L. Nieto	10-456-54270	05/22/2023	75.00
Texas State University	66877	Regis/Lodging-Legis. Wrkshp 8/20-8/21 D. Neighbor	10-456-54270	05/22/2023	130.00
Texas State University	67102	Regis-Virtual Legislative Update 8/23/23-K. Howard	10-457-54270	05/22/2023	50.00
Texas State University	67104	Regis-Virtual Legislative Update 8/23/23-D. Hudson	10-457-54270	05/22/2023	50.00
Texas State University	67316	Regis-Virtual Legislative Update 8/23/23-J. Parker	10-457-54270	05/22/2023	50.00
				Vendor 1241 - Texas State University Total:	690.00
Vendor: 1038 - Texas Wildlife Damage Mgmt Fund					
Texas Wildlife Damage Mgmt Fund	254877	Field Agents - Flach & Cravey/Apr '23	10-670-54070	05/22/2023	6,400.00
				Vendor 1038 - Texas Wildlife Damage Mgmt Fund Total:	6,400.00

Accounts Payable Claims

Post Dates: 5/22/2023 - 5/22/2023

Vendor Name	Payable Number	Description (Item)	Account Number	Post Date	Amount
Vendor: 1275 - The Boerne Star					
The Boerne Star	13578	Public Notice - Application for Depository 4/23/23	10-497-54300	05/22/2023	130.50
The Boerne Star	13579	Public Notice-Acceptance for Depository 4/30/23	10-497-54300	05/22/2023	130.50
				Vendor 1275 - The Boerne Star Total:	261.00
Vendor: 1092 - Thomson Reuters - West					
Thomson Reuters - West	848330484	Print Subscriptions 5/1/23 - 5/31/23	20-465-53120	05/22/2023	1,320.46
				Vendor 1092 - Thomson Reuters - West Total:	1,320.46
Vendor: 1249 - TK Elevator Corporation					
TK Elevator Corporation	3007247813	Svc Contract-Law Enforcement Center 5/1/23-7/31/23	10-510-54861	05/22/2023	684.13
				Vendor 1249 - TK Elevator Corporation Total:	684.13
Vendor: 7152 - True North Consulting Group, LLC					
True North Consulting Group, LLC	E-23-0216-01	Access Controls Assessment Svcs through 4/30/23	10-401-56032	05/22/2023	5,575.00
				Vendor 7152 - True North Consulting Group, LLC Total:	5,575.00
Vendor: 6781 - U.S. OXO, LLC					
U.S. OXO, LLC	30877	Cylinder Rentals - R&B	11-620-53330	05/22/2023	180.80
				Vendor 6781 - U.S. OXO, LLC Total:	180.80
Vendor: 2497 - United Healthcare Ins. Co.					
United Healthcare Ins. Co.	114941681974	Jun '23 Health - Bal/Co Empl & Dep	10-000-22505	05/22/2023	258,500.24
United Healthcare Ins. Co.	114941681974	Jun '23 Health - Co Surveyor	10-410-52020	05/22/2023	697.22
United Healthcare Ins. Co.	114941681974	1/2 Jun '23 Health - J. Ziegler	10-540-52020	05/22/2023	348.61
				Vendor 2497 - United Healthcare Ins. Co. Total:	259,546.07
Vendor: 6310 - US Vents, Inc.					
US Vents, Inc.	23422	Kitchen VenthooD Svc & Cleaning/May '23	10-512-53330	05/22/2023	370.00
				Vendor 6310 - US Vents, Inc. Total:	370.00
Vendor: 6549 - Uvalco Supply					
Uvalco Supply	2305-672151	Roll of Fencing-Sisterdale/Lindendale	11-620-54740	05/22/2023	265.00
				Vendor 6549 - Uvalco Supply Total:	265.00
Vendor: 1017 - W & W Tire Co.					
W & W Tire Co.	511995	Flat Repair #2107	10-560-54540	05/22/2023	25.00
W & W Tire Co.	512141	Flat Repair #1910	10-560-54540	05/22/2023	25.00
W & W Tire Co.	512547	Flat Repair #133	10-406-54540	05/22/2023	25.00
				Vendor 1017 - W & W Tire Co. Total:	75.00
Vendor: 5782 - WageWorks, Inc.					
WageWorks, Inc.	0423-TR39488	Cobra Admin Fees/Apr '23	10-496-54861	05/22/2023	232.20
				Vendor 5782 - WageWorks, Inc. Total:	232.20
Vendor: 1499 - Wallace T. Ferguson					
Wallace T. Ferguson	2/7/23 - 3/16/23	Appt Atty #9144	10-435-54020	05/22/2023	910.00
				Vendor 1499 - Wallace T. Ferguson Total:	910.00
Vendor: 1161 - Waste Management					
Waste Management	8533168-0007-9	Cust ID #65456-33006 May '23 Jail	10-512-54400	05/22/2023	331.61

Accounts Payable Claims
Post Dates: 5/22/2023 - 5/22/2023

Vendor Name	Payable Number	Description (Item)	Account Number	Post Date	Amount
Waste Management	8533530-0007-0	Cust ID #75166-33006 May '23 Courthouse	10-510-54400	05/22/2023	206.47
Waste Management	8535508-0007-4	Cust ID #11-39148-83001 May '23 Fawn Valley	10-510-54400	05/22/2023	33.12
Waste Management	8537331-0007-9	Cust ID #19-50409-33006 May '23 EMS	10-540-54400	05/22/2023	90.35
Waste Management	8540152-0007-4	Cust ID #25-37961-63003 May '23 10 Staudt St.	10-510-54400	05/22/2023	206.47
Vendor 1161 - Waste Management Total:					868.02
Vendor: 6884 - WorkQuest					
WorkQuest	PINV0224593	Cleaning Solutions, Spray Bottles & Misc Supplies	10-512-53330	05/22/2023	5,865.67
WorkQuest	PINV0224986	Cleaner, Dish Soap & Food Svc Sanitizer	10-512-53330	05/22/2023	970.41
Vendor 6884 - WorkQuest Total:					6,836.08
Vendor: 5453 - Workspace Solutions, LLC					
Workspace Solutions, LLC	23-8172	Projek Synchro-Tilt Task Chair	10-402-53330	05/22/2023	715.09
Vendor 5453 - Workspace Solutions, LLC Total:					715.09
Vendor: 3208 - WTG Fuels, Inc.					
WTG Fuels, Inc.	03914 5/1/23	15006-03914 Apr '23 Const #1	10-551-53300	05/22/2023	63.82
WTG Fuels, Inc.	03914 5/1/23	15006-03914 Apr '23 Const #1 (Svc Fees)	10-551-53300	05/22/2023	1.94
WTG Fuels, Inc.	33161 5/1/23	15006-33161 Apr '23 Animal Control (Svc Fees)	10-408-53300	05/22/2023	49.23
WTG Fuels, Inc.	33161 5/1/23	15006-33161 Apr '23 Animal Control	10-408-53300	05/22/2023	1,640.96
WTG Fuels, Inc.	33164 5/1/23	15006-33164 Apr '23 IT	10-415-53300	05/22/2023	30.85
WTG Fuels, Inc.	33164 5/1/23	15006-33164 Apr '23 IT (Svc Fees)	10-415-53300	05/22/2023	0.92
WTG Fuels, Inc.	33164 5/1/23	15006-33164 Apr '23 Crime Victims	10-470-53300	05/22/2023	99.68
WTG Fuels, Inc.	33164 5/1/23	15006-33164 Apr '23 Crime Victims (Svc Fees)	10-470-53300	05/22/2023	2.99
WTG Fuels, Inc.	33164 5/1/23	15006-33164 Apr '23 Courthouse	10-510-53300	05/22/2023	443.24
WTG Fuels, Inc.	33164 5/1/23	15006-33164 Apr '23 Courthouse (Svc Fees)	10-510-53300	05/22/2023	13.30
WTG Fuels, Inc.	33164 5/1/23	15006-33164 Apr '23 Juv Prob (Svc Fees)	10-570-53300	05/22/2023	4.20
WTG Fuels, Inc.	33164 5/1/23	15006-33164 Apr '23 Juv Prob	10-570-53300	05/22/2023	139.95
WTG Fuels, Inc.	33164 5/1/23	15006-33164 Apr '23 Health Insp (Svc Fees)	10-636-53300	05/22/2023	2.54
WTG Fuels, Inc.	33164 5/1/23	15006-33164 Apr '23 Health Insp	10-636-53300	05/22/2023	84.68
WTG Fuels, Inc.	33164 5/1/23	15006-33164 Apr '23 Parks (Svc Fees)	10-660-53300	05/22/2023	57.83
WTG Fuels, Inc.	33164 5/1/23	15006-33164 Apr '23 Parks	10-660-53300	05/22/2023	1,927.65
WTG Fuels, Inc.	33165 5/1/23	15006-33165 Apr '23 Engineer (Svc Fees)	10-402-53300	05/22/2023	10.92
WTG Fuels, Inc.	33165 5/1/23	15006-33165 Apr '23 Engineer	10-402-53300	05/22/2023	363.99
WTG Fuels, Inc.	33166 5/1/23	15006-33166 Apr '23 EMS (Svc Fees)	10-540-53300	05/22/2023	135.30
WTG Fuels, Inc.	33166 5/1/23	15006-33166 Apr '23 EMS	10-540-53300	05/22/2023	4,510.15
WTG Fuels, Inc.	33169 5/1/23	15006-33169 Apr '23 SO (Svc Fees)	10-560-53300	05/22/2023	493.37
WTG Fuels, Inc.	33169 5/1/23	15006-33169 Apr '23 SO	10-560-53300	05/22/2023	16,445.73
WTG Fuels, Inc.	33170 5/1/23	15006-33170 Apr '23 Ext Svcs (Svc Fees)	10-665-53300	05/22/2023	18.09
WTG Fuels, Inc.	33170 5/1/23	15006-33170 Apr '23 Ext Svcs	10-665-53300	05/22/2023	602.84
WTG Fuels, Inc.	33171 5/1/23	15006-33171 Apr '23 Detention (Svc Fees)	10-512-53300	05/22/2023	42.50
WTG Fuels, Inc.	33171 5/1/23	15006-33171 Apr '23 Detention	10-512-53300	05/22/2023	1,416.74
WTG Fuels, Inc.	45094 5/1/23	15006-45094 Apr '23 Const #2	10-552-53300	05/22/2023	266.36
WTG Fuels, Inc.	45094 5/1/23	15006-45094 Apr '23 Const #2 (Svc Fees)	10-552-53300	05/22/2023	7.99
WTG Fuels, Inc.	45095 5/1/23	15006-45095 Apr '23 Const #3	10-553-53300	05/22/2023	166.60
WTG Fuels, Inc.	45095 5/1/23	15006-45095 Apr '23 Const #3 (Svc Fees)	10-553-53300	05/22/2023	4.97

Accounts Payable Claims

Post Dates: 5/22/2023 - 5/22/2023

Vendor Name	Payable Number	Description (Item)	Account Number	Post Date	Amount
WTG Fuels, Inc.	45096 5/1/23	15006-45096 Apr '23 Const #4	10-554-53300	05/22/2023	173.13
WTG Fuels, Inc.	45096 5/1/23	15006-45096 Apr '23 Const #4 (Svc Fees)	10-554-53300	05/22/2023	5.19
WTG Fuels, Inc.	46306 5/1/23	15006-46306 Apr '23 EmergMgt (Svc Fees)	10-406-53300	05/22/2023	2.63
WTG Fuels, Inc.	46306 5/1/23	15006-46306 Apr '23 EmergMgt	10-406-53300	05/22/2023	87.80
WTG Fuels, Inc.	46306 5/1/23	15006-46306 Apr '23 Rural Fire (Svc Fees)	10-545-53300	05/22/2023	7.03
WTG Fuels, Inc.	46306 5/1/23	15006-46306 Apr '23 Rural Fire	10-545-53300	05/22/2023	234.26
WTG Fuels, Inc.	46306 5/1/23	15006-46306 Apr '23 Dep. Fire Marshal	43-545-53300	05/22/2023	412.56
WTG Fuels, Inc.	46306 5/1/23	15006-46306 Apr '23 Dep. Fire Marshal (Svc Fees)	43-545-53300	05/22/2023	12.38
Vendor 3208 - WTG Fuels, Inc. Total:					29,984.31
Vendor: 5610 - Zoetis US LLC					
Zoetis US LLC	9020249990	Canine & Feline Vaccines (100)	10-408-53400	05/22/2023	718.50
Vendor 5610 - Zoetis US LLC Total:					718.50
Grand Total:					1,254,534.23

Fund Summary

Fund	Expense Amount
10 - GENERAL FUND	571,230.27
11 - ROAD AND BRIDGE	13,211.36
13 - COURTHOUSE SECURITY	831.15
20 - LAW LIBRARY	1,320.46
27 - VITAL STATISTICS RECORDS	39.05
29 - LEOSE TRAINING	1,200.00
42 - ELECTION SERVICES CONTRACT FUND	719.90
43 - FIRE INSPECTION & PERMIT FUND	716.75
50 - CRIME VICTIMS GRANT	1,558.26
70 - CAPITAL PROJECTS - 2022 TAX NOTE	659,771.65
82 - COUNTY DONATIONS	3,935.38
Grand Total:	1,254,534.23

Account Summary

Account Number	Account Name	Expense Amount
10-000-22505	Accrued Payroll Benefits	268,406.51
10-350-45013	J.P. #1 Fines	644.54
10-350-45014	J.P. #2 Fines	402.00
10-361-46020	Refunds	241.81
10-400-53330	Operating	140.64
10-400-54210	Cell Phones	83.85
10-401-53330	Operating	1,550.00
10-401-54020	Legal	13,325.99
10-401-54210	Cell Phones	162.68
10-401-56032	Contingencies - County St	5,575.00
10-402-53100	Office Supplies	270.85
10-402-53300	Fuel & Oil	374.91
10-402-53330	Operating	3,284.87
10-402-54210	Cell Phones	254.38
10-402-54861	Contract Services	2,850.00
10-403-53100	Office Supplies	355.13
10-403-54210	Cell Phones	40.67
10-403-54810	Dues	50.00
10-404-53100	Office Supplies	48.95
10-404-53110	Postage	504.00
10-404-54200	Telephone	163.05
10-404-54210	Cell Phones	40.67
10-404-54240	Internet Services	50.82
10-404-54999	Other Services & Charges	263.52
10-406-53300	Fuel & Oil	90.43

Account Summary

Account Number	Account Name	Expense Amount
10-406-53330	Operating	2,971.27
10-406-54210	Cell Phones	44.00
10-406-54220	Radio Air Time	280.00
10-406-54540	Vehicle - Repair & Maint	25.00
10-406-54861	Contract Services	90.00
10-408-53300	Fuel & Oil	1,690.19
10-408-53330	Operating	640.58
10-408-53360	Uniforms	324.90
10-408-53400	Vet Supplies	2,289.96
10-408-53401	Animal Food	507.76
10-408-54200	Telephone	260.86
10-408-54220	Radio Air Time	140.00
10-408-54240	Internet Services	164.95
10-408-54400	Utilities	379.88
10-408-54810	Dues	50.00
10-408-54861	Contract Services	255.80
10-408-54950	Animal Control Charges	162.00
10-409-53101	Office Supplies - Co Stock	517.06
10-409-53110	Postage	27.49
10-409-54861	Contract Services	506.79
10-410-52020	Group Insurance	718.98
10-415-53300	Fuel & Oil	31.77
10-415-53330	Operating	812.31
10-415-54210	Cell Phones	170.21
10-415-54523	Software Maintenance	13,246.87
10-415-54540	Vehicle - Repair & Maint	17.28
10-435-53330	Operating	179.70
10-435-54020	Legal	9,506.00
10-435-54081	Special Assigned District Ji	102.18
10-435-54089	Special Court Reporter	541.92
10-435-54092	Interpreter	369.13
10-435-54210	Cell Phones	83.85
10-435-54240	Internet Services	135.25
10-435-54270	Conference/Training	318.00
10-435-54850	Juror Expense	574.69
10-436-54020	Legal	2,142.00
10-436-54089	Special Court Reporter	500.00
10-436-54200	Telephone	31.90
10-438-53330	Operating	880.00
10-438-54200	Telephone	148.92
10-438-54210	Cell Phones	122.01
10-438-54240	Internet Services	169.90

Account Summary

Account Number	Account Name	Expense Amount
10-438-54600	Rent - Bldgs/Office Space	3,250.00
10-450-54210	Cell Phones	81.34
10-455-54210	Cell Phones	40.67
10-455-54220	Radio Air Time	19.95
10-455-54270	Conference/Training	112.83
10-456-53330	Operating	100.00
10-456-54200	Telephone	31.90
10-456-54210	Cell Phones	40.67
10-456-54220	Radio Air Time	19.95
10-456-54240	Internet Services	164.95
10-456-54270	Conference/Training	255.00
10-456-54600	Rent - Bldgs/Office Space	1,700.00
10-457-54210	Cell Phones	40.67
10-457-54220	Radio Air Time	19.95
10-457-54240	Internet Services	50.82
10-457-54270	Conference/Training	150.00
10-458-54200	Telephone	81.60
10-458-54210	Cell Phones	40.67
10-458-54220	Radio Air Time	19.95
10-458-54240	Internet Services	149.95
10-458-54270	Conference/Training	335.00
10-458-54861	Contract Services	36.50
10-470-53100	Office Supplies	129.99
10-470-53300	Fuel & Oil	102.67
10-470-54020	Legal	75.00
10-470-54210	Cell Phones	246.53
10-470-54240	Internet Services	395.00
10-470-54270	Conference/Training	4.23
10-473-54210	Cell Phones	34.20
10-473-54240	Internet Services	50.00
10-495-53100	Office Supplies	317.10
10-495-54210	Cell Phones	40.67
10-495-54260	Mileage	56.33
10-495-54270	Conference/Training	3,022.77
10-496-53100	Office Supplies	174.48
10-496-53330	Operating	66.16
10-496-54210	Cell Phones	40.67
10-496-54270	Conference/Training	188.00
10-496-54861	Contract Services	232.20
10-497-54260	Mileage	43.23
10-497-54300	Bidding & Notices	261.00
10-499-53100	Office Supplies	536.75

Account Summary

Account Number	Account Name	Expense Amount
10-499-54061	County Appraisal District	10,548.75
10-510-53300	Fuel & Oil	456.54
10-510-53310	Custodial Supplies	1,620.79
10-510-53330	Operating	804.86
10-510-53360	Uniforms	222.52
10-510-54200	Telephone	5,094.77
10-510-54210	Cell Phones	124.52
10-510-54240	Internet Services	1,850.36
10-510-54400	Utilities	446.06
10-510-54500	Buildings - Repair & Maint	8,076.15
10-510-54540	Vehicle - Repair & Maint	668.72
10-510-54861	Contract Services	1,027.03
10-512-53100	Office Supplies	482.47
10-512-53300	Fuel & Oil	1,459.24
10-512-53315	Food	12,858.68
10-512-53330	Operating	7,646.55
10-512-53360	Uniforms	321.00
10-512-54050	Medical-Other	2,689.56
10-512-54220	Radio Air Time	40.00
10-512-54270	Conference/Training	1,557.68
10-512-54400	Utilities	331.61
10-512-54523	Software Maintenance	500.00
10-512-54540	Vehicle - Repair & Maint	100.94
10-512-54861	Contract Services	656.60
10-540-52020	Group Insurance	359.49
10-540-53300	Fuel & Oil	4,645.45
10-540-53330	Operating	1,167.61
10-540-53910	Medical Supplies	3,425.64
10-540-54050	Medical-Other	2,916.67
10-540-54075	EMS Billing Collections	3,915.14
10-540-54200	Telephone	199.31
10-540-54210	Cell Phones	268.47
10-540-54220	Radio Air Time	720.00
10-540-54240	Internet Services	663.36
10-540-54400	Utilities	565.17
10-540-54540	Vehicle - Repair & Maint	923.19
10-540-54861	Contract Services	151.52
10-545-53300	Fuel & Oil	241.29
10-545-54210	Cell Phones	41.81
10-545-54220	Radio Air Time	3,580.00
10-545-54270	Conference/Training	1,030.00
10-545-54540	Vehicle - Repair & Maint	126.84

Account Summary

Account Number	Account Name	Expense Amount
10-546-53100	Office Supplies	89.99
10-546-54200	Telephone	84.10
10-546-54400	Utilities	327.58
10-546-54540	Vehicle - Repair & Maint	340.00
10-547-54540	Vehicle - Repair & Maint	916.32
10-548-54200	Telephone	96.90
10-549-54200	Telephone	87.60
10-551-53300	Fuel & Oil	65.76
10-551-54210	Cell Phones	40.67
10-551-54220	Radio Air Time	60.00
10-552-53300	Fuel & Oil	274.35
10-552-54220	Radio Air Time	40.00
10-552-55200	Vehicle Purchase/Total Va	70,200.00
10-553-53300	Fuel & Oil	171.57
10-553-54210	Cell Phones	40.67
10-553-54220	Radio Air Time	80.00
10-553-54240	Internet Services	50.82
10-553-54540	Vehicle - Repair & Maint	66.32
10-554-53300	Fuel & Oil	178.32
10-554-54220	Radio Air Time	60.00
10-554-54540	Vehicle - Repair & Maint	38.21
10-560-53110	Postage	220.30
10-560-53300	Fuel & Oil	16,939.10
10-560-53330	Operating	976.23
10-560-53360	Uniforms	397.08
10-560-54050	Medical-Other	100.00
10-560-54200	Telephone	1,992.57
10-560-54220	Radio Air Time	2,420.00
10-560-54240	Internet Services	524.95
10-560-54270	Conference/Training	563.50
10-560-54285	Law Enforcement Training	197.88
10-560-54530	Radio/Radar - Repair & M	1,185.25
10-560-54540	Vehicle - Repair & Maint	729.15
10-560-54861	Contract Services	277.70
10-570-53300	Fuel & Oil	144.15
10-570-54210	Cell Phones	81.34
10-570-54270	Conference/Training	825.51
10-570-54540	Vehicle - Repair & Maint	7.50
10-579-54200	Telephone	342.13
10-579-54861	Contract Services	180.35
10-595-53360	Uniforms	16.98
10-595-54200	Telephone	12.81

Account Summary

Account Number	Account Name	Expense Amount
10-595-54210	Cell Phones	49.66
10-595-54240	Internet Services	27.48
10-595-54430	Waste Disposal - Spanish I	11,834.23
10-595-54431	Waste Disposal - Comfort	726.24
10-596-53360	Uniforms	30.78
10-596-54200	Telephone	32.71
10-596-54210	Cell Phones	49.66
10-596-54240	Internet Services	54.46
10-596-54400	Utilities	161.90
10-596-54610	Rent - Property/Land	2,000.00
10-597-53330	Operating	189.00
10-597-53360	Uniforms	16.98
10-597-54200	Telephone	12.82
10-597-54240	Internet Services	27.47
10-635-54523	Software Maintenance	1,516.00
10-636-53300	Fuel & Oil	87.22
10-636-54270	Conference/Training	175.00
10-660-53300	Fuel & Oil	1,985.48
10-660-53330	Operating	1,063.70
10-660-53360	Uniforms	376.55
10-660-54200	Telephone	95.38
10-660-54240	Internet Services	182.41
10-660-54400	Utilities	318.14
10-660-54500	Buildings - Repair & Maint	159.27
10-660-54510	Machinery - Repair & Mai	1,005.43
10-660-54531	Small Equip - Repair & Ma	95.96
10-660-54861	Contract Services	117.71
10-665-53100	Office Supplies	45.88
10-665-53300	Fuel & Oil	620.93
10-665-54910	Stock Shows	806.05
10-665-54920	FCH Agent	93.10
10-665-54930	4-H Programs	836.67
10-670-54070	Trappers	6,400.00
11-620-53300	Fuel & Oil	444.85
11-620-53330	Operating	3,997.97
11-620-53360	Uniforms	1,007.15
11-620-53604	Cement & Readymix	218.91
11-620-54200	Telephone	365.41
11-620-54210	Cell Phones	81.34
11-620-54220	Radio Air Time	720.00
11-620-54240	Internet Services	149.95
11-620-54400	Utilities	295.23

Account Summary

Account Number	Account Name	Expense Amount
11-620-54540	Vehicle - Repair & Maint	1,195.08
11-620-54710	Cont Serv - Pothole Repair	4,218.75
11-620-54740	Cont Serv - New Rd Const	293.35
11-620-54810	Dues	187.00
11-620-54861	Contract Services	36.37
13-510-53330	Operating	831.15
20-465-53120	Law Books	1,320.46
27-403-53330	Operating	39.05
29-560-54280	Training	1,200.00
42-404-54270	Conference/Training	719.90
43-545-53300	Fuel & Oil	424.94
43-545-53330	Operating	250.00
43-545-54210	Cell Phones	41.81
50-475-53330	Operating	651.92
50-475-54210	Cell Phones	81.34
50-475-54270	Conference/Training	825.00
70-512-55130	Capital Projects-Building C	657,521.65
70-540-55130	Capital Projects-Building C	2,250.00
82-408-53330	Operating	562.00
82-408-55900	Other Capital Outlay	3,048.00
82-560-53330	Operating	325.38
	Grand Total:	1,254,534.23



Commissioners Court Agenda Request Form

Commissioners Court Date:

May 22, 2023

SUBJECT: Enter a brief description of the agenda request.

New and revised job description

DEPARTMENT AND/OR PERSON MAKING THE REQUEST: Non routine agenda requests or an item that will require any type of budget adjustment must have a precinct commissioner co-sponsor the agenda request to be placed on the agenda.

Juanita Espino, Human Resources Director

PHONE NUMBER + EXTENSION: i.e. 830-249-9343 ext. 212

830-249-9343 Ext. 600

TIME NEEDED FOR PRESENTATION: How many minutes will be needed to present the item?

5 minutes

PROPOSED AGENDA ITEM WORDING: Enter the detailed wording of the Agenda Item as it should appear on the Agenda **Wording is subject to change as General Counsel and the County Judge have final determination on wording for an agenda item.*

Consideration and action to approve the following job description: Facilities Manager

REASON FOR THE AGENDA ITEM: Enter the detailed wording as to why the item should be placed on the agenda.

Updating of Facilities Manager job description

WHO WILL THIS AFFECT: For example, enter "Countywide", a specific Precinct #, or "The Public"

Countywide

WILL THIS AGENDA ITEM REQUIRE AND/OR RESULT IN ANY TYPE OF ADJUSTMENT TO THE COUNTY BUDGET?

☒ NO

☐ YES

DOCUMENTATION:

☐ NO

☒ YES

☒ INTENDED FOR THE PUBLIC

☐ INTENDED FOR THE COURT ONLY

If there is documentation, **please submit it by noon on the Wednesday before Commissioners Court.** In addition, all Power Point Presentations/ slides must be submitted to the Judge's Office and the IT Department by noon on the Wednesday prior to Commissioners Court. This is will allow IT time to make sure presentations work as expected. Failure to provide all required supporting documents may result in the removal of the item from the agenda. **Deadlines are subject to change. Advance notice will be given by the County Judge's office.*

PROVIDE A BRIEF DESCRIPTION OF THE DOCUMENTATION BEING SUBMITTED:

Job description for Facilities Manager

ADDITIONAL INFORMATION: Enter any additional information specific to this request to assist the Court in understanding the nature of the item or enter "None".

none

KENDALL COUNTY CLASS SPECIFICATION

FACILITIES MANAGER

Department: Courthouse and Related Buildings **FLSA:** Exempt

Report to: Commissioners Court

Work Status: Fulltime

Date Approved:

EEO Category: Service Maintenance

GENERAL SUMMARY

Under general direction of the Commissioners Court, this is a working management position responsible for all activities associated with the operation, maintenance and repair of all county buildings, facilities and properties. This position is responsible for coordinating and supervising all repair contractors and acquiring, maintaining and keeping inventory of all supplies, parts and replacement equipment required for the department's operation.

ESSENTIAL FUNCTIONS

Supervises employees in the department responsible for general janitorial services and maintenance.

Routinely inspects buildings, HVAC systems, controls systems, plumbing, electrical, roofing systems and other matters pertaining to county buildings, facilities and property. Develops and implements plans and procedures for preventive and routine maintenance of these properties.

Initiates, coordinates and monitors independent contractors and tracks labor and equipment arrangements.

Repairs minor electrical, plumbing, mechanical and carpentry projects.

Coordinates with County Auditor to process requisitions, process purchase orders, track invoices, prepare annual budgets, process budget amendments and recommend payment for supplies, materials and services required for the operation of the department.

Provide the Commissioners Court an annual report on the operations of the department. These reports should include recommended organizational improvements, maintenance schedules and task assignments, evaluations of staffing requirements, forecasts of future significant maintenance requirements and status reports with detailed evaluations of the condition of each of the county buildings, facilities and properties.

Act as emergency contact for after-hours incidents at county buildings, facilities and property. Phone number given to police department, fire department, Sheriff and department heads in case of an emergency.

Attendance is an essential function of the job.

EXPERIENCE AND TRAINING

High school diploma or GED required. Five years of previous experience in facilities and building maintenance operations or related field. Five years of supervisory experience is required. Experience and proficiency with operations and maintenance of HVAC systems and associated controls is desirable. The individual should possess a thorough working knowledge of maintenance procedures and practices. Experience in Microsoft office suite (i.e. email, word processing, spreadsheet, and data base programs) are clear and concise records, correspondence and other written materials.

LICENSES AND CERTIFICATIONS

Must possess valid driver's license.

KNOWLEDGE, SKILLS AND ABILITIES

Knowledge of:

- Maintenance and repair of various building and facilities systems.
- Hazardous communication standards.
- Maintain Texas MSDS records.
- Correct English usage and grammar.

Ability to:

- Supervise employees and provide evaluation and counseling in regards to performance of job duties.
- Use various advisory and design data and information such as maintenance manuals and budget.
- Provide guidance assistance and/or interpretation to others on how to apply procedures and standards to specific situations.
- Communicate verbally and in writing so as to allow comprehension by receiving party.
- Understand and exchange information with superiors, subordinates and coworkers when giving and receiving assignments and instructions.
- Effectively use computers for research, record keeping and communication.
- Effectively communicate and interact with vendors and other county departments.
- Follow safe work practices including workplace safety policies and procedures.
- Use building maintenance equipment and chemicals.
- Frequently work near moving mechanical parts and in outside weather conditions and is frequently exposed to wet and/or humid conditions.

- Occasionally works in high-pressure places and is occasionally exposed to fumes or airborne particles, toxic or caustic chemicals and risk of electrical shock
- Noise level in the work environment is usually moderate to loud
- Possible risk of exposure to blood-borne pathogens and/or other various hazards that require immunization against such exposure
- Walk, stand, sit, kneel, crouch, stoop, crawl, lift, twist, reach above the shoulder, grasp, pull, bend repeatedly, climb stairs and ladders
- Operate a motor vehicle
- Exert heavy physical effort in moving objects and materials of 50 pounds and sometimes up to 100 pounds in various environments and weather conditions

Equal Opportunity

Kendall County will not discriminate on the basis of race, color, religion, national origin, sex, including lesbian, gay, bisexual or transgender status, age, genetic information, pregnancy, veteran status, disability or any other condition or status protected by law in hiring, promotion, demotion, raises, termination, training, discipline, use of employee facilities or programs or any other benefit, condition or privilege of employment except where required by state or federal law or where a bona fide occupational qualification (BFOQ) exists. Employees who need an accommodation as a result of a condition or status protected by law should advise their elected Official, Appointed Official, Department Head or the Human Resources Department.



Commissioners Court Agenda Request Form

Commissioners Court Date:

May 22, 2023

SUBJECT: Enter a brief description of the agenda request.

Revised agreement with better benefits for the employee

DEPARTMENT AND/OR PERSON MAKING THE REQUEST: Non routine agenda requests or an item that will require any type of budget adjustment must have a precinct commissioner co-sponsor the agenda request to be placed on the agenda.

Shane Stolarczyk, County Judge / Jacqueline Guzman, Human Resources Clerk II

PHONE NUMBER + EXTENSION: i.e. 830-249-9343 ext. 212

830-249-9343 Ext. 603

TIME NEEDED FOR PRESENTATION: How many minutes will be needed to present the item?

5 minutes

PROPOSED AGENDA ITEM WORDING: Enter the detailed wording of the Agenda Item as it should appear on the Agenda **Wording is subject to change as General Counsel and the County Judge have final determination on wording for an agenda item.*

Consideration and action to approve the re-negotiated 457(b) deferred compensation agreement with American United Life Insurance Company.

REASON FOR THE AGENDA ITEM: Enter the detailed wording as to why the item should be placed on the agenda.

Re-negotiated fees to better benefit the county participants in the 457(b) plan

WHO WILL THIS AFFECT: For example, enter "Countywide", a specific Precinct #, or "The Public"

Countywide

WILL THIS AGENDA ITEM REQUIRE AND/OR RESULT IN ANY TYPE OF ADJUSTMENT TO THE COUNTY BUDGET?

☒ NO

☐ YES

DOCUMENTATION:

☐ NO

☒ YES

☐ INTENDED FOR THE PUBLIC

☐ INTENDED FOR THE COURT ONLY

If there is documentation, **please submit it by noon on the Wednesday before Commissioners Court.** In addition, all Power Point Presentations/ slides must be submitted to the Judge's Office and the IT Department by noon on the Wednesday prior to Commissioners Court. This is will allow IT time to make sure presentations work as expected. Failure to provide all required supporting documents may result in the removal of the item from the agenda. **Deadlines are subject to change. Advance notice will be given by the County Judge's office.*

PROVIDE A BRIEF DESCRIPTION OF THE DOCUMENTATION BEING SUBMITTED:

Cost of the administration of the plan could be reduced

ADDITIONAL INFORMATION: Enter any additional information specific to this request to assist the Court in understanding the nature of the item or enter "None".

none



Services Agreement & Fee Disclosure

AUL Retirement Services
Kendall County 457 Plan
G72081

Products and financial services provided by

AMERICAN UNITED LIFE INSURANCE COMPANY® | a ONEAMERICA® company
One American Square, P.O. Box 368 | Indianapolis, IN 46206-0368 | (317) 285-1877 | www.oneamerica.com



Products and financial services provided by
AMERICAN UNITED LIFE INSURANCE COMPANY® | a ONEAMERICA® company

Services Agreement & Fee Disclosure

AUL Retirement Services

Kendall County 457 Plan - G72081

General Provisions

The Plan Sponsor (hereinafter “you”), having established a retirement plan (hereinafter “Plan”), hereby retains American United Life Insurance Company® of Indianapolis, Indiana, a OneAmerica® company (hereinafter “we, us, our, or AUL”) to assist in providing the recordkeeping, administrative and other services described herein. “Plan Sponsor” also means “administrator” as that term is defined under ERISA §3(16)(A).

AUL is not a fiduciary or a party to the Plan. We perform administrative functions for you within a framework of policies, interpretations, rules, practices, and procedures established by you. Accordingly, you or the prior plan recordkeeper shall furnish us with all necessary information we may require to carry out our duties. All services provided by us will be based on the data maintained in our records or information supplied by you or the prior plan recordkeeper. We shall be entitled to rely exclusively upon information furnished by you or the prior plan recordkeeper and shall have no duty to look beyond such information. Material will be prepared to the extent possible based on such information and data.

Full responsibility for final completion and timely filing of regulatory forms with the Internal Revenue Service, the Department of Labor, or any other governmental agency lies with you. You shall indemnify, protect and hold us harmless from any losses, liabilities, claims and expenses in connection therewith, including counsel fees and court costs, arising out of inadequate or inaccurate data supplied by you, the Contractholder, Trustees, and other fiduciaries, or their failure to forward reports prepared by us.

AUL Group Annuity Contract

“Contract” means the AUL Group Annuity Contract used to fund your Plan. This Agreement or any Amendments thereto do not affect either party’s duties or obligations under the Contract.

Services

AUL provides numerous services to assist in the operation and management of the Plan, as well as to your employees to help them fully benefit from the Plan and its many provisions. Our services are described in Exhibit A.

Notes and Conditions:

Facsimile/Electronic Media Acceptance

Instructions provided to us by you to execute, cancel, or otherwise proceed with transactions, including those related to, but not limited to, enrollments (except for AUL American Series Annuity Enrollment Forms), loan applications, distributions, and correspondence, will be accepted via facsimile, copy, or other electronic media. This does not apply to retirement plan adoption agreements, group annuity contract applications, or amendments thereto, the New Business Agreement, or Notice, Election & Release documents.

You hereby agree that we will not be responsible for any claims, losses, liabilities, or expenses, including legal fees and expenses, resulting from any action taken or not taken by us in reliance on such instructions.



AUL Internet and Telephone Services

You instruct us to make both online (www.OneAmerica.com) account access and interactive voice response services (OneAmerica TeleServe® system) available to participants with accounts held under the Contract. In addition, you hereby appoint us as your agent for the sole purpose of executing Plan participants' investment and withdrawal instructions through the AUL Web site and telephone system. It is understood that AUL will execute Plan participants' investment instructions received through the OneAmerica TeleServe® system or the OneAmerica Web site effective as of the close of business on the valuation date, as referenced in your Contract, in which AUL receives the request. Instructions received after 4 pm Eastern Time will be effective on the next day that the New York Stock Exchange is open for trading. It is further understood that AUL has no discretion or authority to alter or decline to execute any Plan participant investment instructions received through the OneAmerica TeleServe® system or the OneAmerica Web site, unless such instructions are impossible to execute. If any such instructions are impossible to execute, AUL will so notify the participant before the instructions are accepted by OneAmerica TeleServe® system or the OneAmerica Web site. All investment instructions received and executed through the OneAmerica TeleServe® system or the OneAmerica Web site will be confirmed in writing to the Plan participant within ten business days.

Optional Services

Certain optional services are available upon request as listed in Exhibit C. These services include assistance with special plan design (e.g., Individually Designed Plans, Non-AUL Documents, advanced plan compliance and administrative/recordkeeping rework, etc.) or rework requests for any services already delivered (e.g., revised annual reporting, Form 5500 revisions, and/or revised non-discrimination testing, etc.). If the requested rework requires adjustments to a financial transaction that involves variable investment funds, you will be responsible for any loss incurred by participant accounts as a result of market fluctuations. We will not adjust any financial transaction without receipt of your written consent. Charges may apply to any rework resulting from incomplete or incorrect information supplied to us.

Fees and Payments

Payment for Services

The fees for AUL's services are described in Exhibit C and are to be paid on a quarterly basis unless otherwise specified in this Agreement or any Amendments thereto.

All fees assessed by us shall be paid in full by you on or before the applicable payment due date. If any amounts remain unpaid for a period of sixty (60) days after the payment due date, we reserve the right to do one or more of the following:

- Initiate a collection action to secure full and complete payment of any and all amounts that are past due. In the event such action is taken, you are responsible for payment of the original debt, and any and all costs necessary in such action, including, but not limited to, service fees, postage, collection agency fees, court costs and fees, attorney fees, and all other fees necessary to enforce collection and judgments concerning your debt.
- Deduct such amounts (excluding late fees, which will be billed to you) from participant accounts on a pro-rata basis, if this option is provided for in the Contract.
- Suspend or cease providing administrative service to the Plan until such time as fees are paid in full.

Fee Schedule Subject To Change

The fees described in Exhibit C are not guaranteed. At our option and upon thirty (30) days notice to you, we may amend the fee schedule by adding or changing any fee.



Products and financial services provided by
AMERICAN UNITED LIFE INSURANCE COMPANY® | *a ONEAMERICA® company*

Assignment

We may assign our rights and obligations under this Agreement to a third party by providing thirty (30) days notice to you.

Termination

If you do not agree with or wish to reject a change to any fee, you must affirmatively reject the change in writing within 30 days of receipt of the notice of the change. AUL's receipt of such written rejection will terminate this Agreement and AUL will immediately cease providing all of the services set forth and described in this Agreement.

Either party may terminate this Agreement thereto by providing thirty (30) days written notice to the other party. If you terminate this Agreement thereto prior to the end of a Plan Year, fees for the final Plan Year will be determined and assessed assuming completion of a full Plan Year and will be due prior to valuation of assets.

This Agreement and the services performed hereunder will terminate on the effective date of termination of the Contract. Standard contract termination processing includes providing a paper listing of participant account values and a single sum payment and/or annual installment payments by check or wire transfer to you or to whomever you direct. Additional contract termination services are available for a fee. These services include transfer of electronic participant data files to a successor recordkeeper, government reporting, plan testing, and mailing checks to individual participants.

Visit us at <http://www.oneamerica.com/investmentglossary> for a glossary to assist in understanding terms used in this document.



Products and financial services provided by
AMERICAN UNITED LIFE INSURANCE COMPANY® | a ONEAMERICA® company

Fiduciary Acceptance

Any reference to Contractholder in this Agreement should be read as Proposed Contractholder until the applied-for group annuity contract goes into effect. I, the undersigned Plan Fiduciary, have received information describing the costs that may occur in connection with buying, maintaining or terminating this Agreement.

The undersigned, as Plan Administrator of Kendall County 457("Plan"), hereby appoints American United Life Insurance Company® ("AUL"), as the Plan Administrator's agent for the sole purpose of executing Plan participants' investment instructions as described within this document. AUL may rely on the information provided by the funding entity (or entities) who is (are) holding Plan assets listed in this document.

The Contractholder, Plan Administrator, and AUL hereby agree by signing below, that they will be bound by the terms of this Services Agreement & Fee Disclosure including Exhibits A, B, C, and D, as of the date of AUL's acceptance. This Agreement shall continue in effect from the date it is accepted by AUL and from year to year thereafter, unless terminated by AUL or the Plan Administrator by written notification to the other party at least 30 days prior to the date termination is effective.

Provide the plan number of this Plan N/A (three digit number).

Contract Holder and PLAN FIDUCIARY	AUL RETIREMENT SERVICES REPRESENTATIVE American United Life Insurance Company®
Signature:	Signature:
Printed Name: Judge Shane Stolarczyk	Printed Name: Mason Proffitt
Title: County Judge	Title: Regional Sales Director
Date:	Date:
PLAN ADMINISTRATOR (if other than Applicant)	
Signature:	
Printed Name:	
Title:	
Date:	

For licensing purposes, please indicate the state in which this Agreement is being signed: Texas
Electronic acceptance of this Services Agreement & Fee Disclosure by American United Life (AUL) Indianapolis, Indiana indicates that AUL has reviewed its contents along with all other required materials and has accepted its terms, and is equivalent to AUL's written signature.

Exhibit A: AUL Services List

AUL provides the following valuable services to benefit Plan Sponsors and participants:

- Investment screening, due diligence, and reporting
- Participant access to interactive voice response and a call center
- Plan Sponsor operational support
- Virtual Enrollment education
- Periodic plan review
- Plan Sponsor newsletters
- Plan Sponsor (eSponsor) web site
- Assistance with Participant Fee Disclosure compliance
- Web-based investment education and support
- Initial and ongoing marketing materials and support
- Availability of a SSAE18 report
- Mailing of Participant Notices (Additional Fees may apply)
- Online Enrollment
- Fee Benchmarking

AUL provides full plan support which includes the following recordkeeping services:

- Availability of a loan procedure document (if loans are allowed by the plan type)
- Processing contributions
- Cash or accrual basis accounting
- Employer plan financial reports
- Participant financial recordkeeping
- Participant quarterly statements
- Recordkeeping of participant eligibility, vesting and beneficiaries
- Electronic enrollment
- Form 1099-R or W-2 tax reporting and Form 945 tax reporting
- Assistance with calculation of allocations (except Top Heavy allocations)

Estimate of Recordkeeping Cost:

The recordkeeping services identified above will be provided to the Plan without an explicit charge, and AUL expects to receive revenue from investment management companies that will be used, in part, to offset the expenses and costs of those services. Accordingly, AUL is obligated by Department of Labor regulation to provide you with a reasonable and good faith estimate of the cost of these recordkeeping services to your Plan.

To develop the estimate, AUL analyzed its most recent calendar year expenses attributable to retirement plans funded by an AUL group annuity contract (its "Total Expenses") and subtracted expenses not directly related to providing recordkeeping services (primarily expenses related to sales, marketing and investment management functions), which left AUL's "Recordkeeping Expenses." AUL then developed a Recordkeeping Ratio, which is the ratio of Recordkeeping Expenses to Total Expenses. This Recordkeeping Ratio was applied to the retained revenue that AUL expects in connection with plans similar to yours, resulting in the estimate of the cost of recordkeeping services to your Plan. In determining whether a plan was similar to yours, AUL considered the services available to your Plan, the number of participants, and the amount of plan assets.

Based on this methodology, AUL estimates the cost of the recordkeeping services provided to your Plan will be 1.67% of the total assets under your Contract. It is important to remember that this is a reasonable and good faith estimate for the sole purpose of complying with the Department of Labor regulation.

Optional Services

If requested by the Plan Sponsor, AUL may perform additional services, such as those described below, for a fee or charge in accordance with Exhibit C to be quoted at the time the request is made:

- Administrative/Recordkeeping Work
 - Examples: Processing – Rework, Annual Report – Rework, Compliance Testing – Rework
- Advanced Plan Compliance Work
 - Examples: Restatements, IRS Filings - Voluntary Correction Program (VCP), Form 5300, etc. (excludes Form 5500), MEP Adopting Employer Amendments, Cross Testing, Legislative Restatements, Specialized Testing (Benefits, Rights and Features 401(a)(4), Compensation Ratio Testing 414(s), General Test)
- Special Plan Services
 - Examples: Individually Designed Plans, Non-AUL Plan Documents, Plan Mergers, Plan Spin-offs

All services described above are provided by AUL as a non-fiduciary service provider, except that assets held in or in connection with an insurance company separate account are considered to be plan assets under DOL regulations. As a result, AUL is considered to be an investment manager, as defined by ERISA, with respect to its separate account. However, AUL exercises no discretion with respect to the investments made by it and only purchases securities that directly correspond to the investment account within the AUL separate account that has been selected by the Plan participant.



Exhibit B: Investment Options

The investment options available under the AUL Group Annuity Contract are listed below. Other than the AUL Stable Value Account, these options are investment accounts within an AUL separate account. Contributions received by AUL for these investment accounts will be allocated to a participant's account in the form of units of the appropriate separate account investment account as directed. AUL will then purchase shares of the corresponding mutual fund portfolio or collective investment trust. Participants do not invest directly into any mutual fund, collective investment trust, or underlying investment.

NOTE: The AUL Stable Value Account is a required investment option. Options shown with an asterisk (*) on the Investment Options Chart are competing investments. Transfers up to one-hundred percent (100%) of the SVA balance may be made at any time; however, that amount may not be transferred to a competing investment. After a transfer from the SVA to a non-competing investment, 90 days must lapse before transferring any money to the SVA or a competing investment.

Investment Option Fix Int/Stable Value/Cash	Investment Type	Revenue Sharing %	Expense Ratio %
<input checked="" type="checkbox"/> AUL Stable Value Account (STVL)	Fixed Int/Stable Val	0.00	0.00
<input type="checkbox"/> Fed Herm Govt Obl Prem (CR79)*	Cash	0.00	0.15
<input type="checkbox"/> GoldmanSachs Money Mkt Gvt R6 (CFMV)*	Cash	0.00	0.18

Investment Option Short-Term Bonds	Investment Type	Revenue Sharing %	Expense Ratio %
<input type="checkbox"/> Amer Funds Intm Bd Fd Amer R6 (CHP9)	Short Term Bond	0.00	0.23
<input type="checkbox"/> Baird Short-Term Bond Inst (CPN3)*	Short Term Bond	0.00	0.30
<input type="checkbox"/> DFA Short-Term Ext Quality I (CNW6)*	Short Term Bond	0.00	0.19
<input type="checkbox"/> Frost Total Return Bond Inst (CHRW)	Short Term Bond	0.00	0.47
<input type="checkbox"/> PIMCO Low Duration Instl (CN6G)*	Short Term Bond	0.00	0.46
<input type="checkbox"/> Thornburg Ltd Term Inc R6 (TLTT)	Short Term Bond	0.00	0.42
<input type="checkbox"/> Vanguard Short-Term Inv Gr Adm (CNWT)*	Short Term Bond	0.00	0.10
<input type="checkbox"/> Vanguard ST Bond Idx Adm (CPVW)*	Short Term Bond	0.00	0.07
<input checked="" type="checkbox"/> Vanguard ST Federal Adm (CJNF)*	Short Term Govt Bond	0.00	0.10
<input type="checkbox"/> Vanguard ST Treasury Adm (CN4F)*	Short Term Govt Bond	0.00	0.10

Investment Option Intermediate-Term Bonds	Investment Type	Revenue Sharing %	Expense Ratio %
<input type="checkbox"/> American Funds US Gov Sec R6 (CKWG)	Int Government Bond	0.00	0.24
<input type="checkbox"/> DFA Interm Gov Fixed Inc Inst (CM63)	Int Government Bond	0.00	0.12
<input type="checkbox"/> Franklin US Government Secs R6 (CKTR)	Int Government Bond	0.00	0.51
<input type="checkbox"/> JPMorgan Government Bond R6 (CG3F)	Int Government Bond	0.00	0.35
<input type="checkbox"/> PIMCO GNMA and Gov Secs Instl (CMXJ)	Int Government Bond	0.00	0.52
<input type="checkbox"/> Vanguard GNMA Adm (CHFX)	Int Government Bond	0.00	0.11
<input type="checkbox"/> Vanguard Int Trs Idx Adm (CJK6)	Int Government Bond	0.00	0.07
<input type="checkbox"/> Vanguard Int-Term Treasury Adm (CFWN)	Int Government Bond	0.00	0.10
<input type="checkbox"/> AmerCent Inflation Adj Bond R6 (CJ9H)	Inflation Protected B	0.00	0.21
<input type="checkbox"/> AmerFds Inflation Linked Bd R6 (CJTW)	Inflation Protected B	0.00	0.30
<input type="checkbox"/> BlackRock Infl Prot Bond K (CKG6)	Inflation Protected B	0.00	0.30



Products and financial services provided by
AMERICAN UNITED LIFE INSURANCE COMPANY® | a ONEAMERICA® company

<input type="checkbox"/> DFA Infla-Prot Securities I (CHRG)	Inflation Protected B	0.00	0.11
<input type="checkbox"/> Fidelity Inflation Prot Bd Idx (CK43)	Inflation Protected B	0.00	0.05
<input type="checkbox"/> PIMCO Real Return Instl (CFPV)	Inflation Protected B	0.00	0.47
<input type="checkbox"/> Vanguard Infl-Prot Secs Adm (CG4Y)	Inflation Protected B	0.00	0.10
<input type="checkbox"/> Allspring Core Plus Bond R6 (CPVY)	Int Term Bond	0.00	0.30
<input type="checkbox"/> AmerFds Bond Fd of America R6 (CJH7)	Int Term Bond	0.00	0.20
<input type="checkbox"/> Baird Aggregate Bond Inst (CPFX)	Int Term Bond	0.00	0.30
<input type="checkbox"/> Baird Core Plus Bond Inst (CN6M)	Int Term Bond	0.00	0.30
<input type="checkbox"/> Baird Intermediate Bond Inst (CTFJ)	Int Term Bond	0.00	0.30
<input type="checkbox"/> BlackRock Strat Inc Opps K (CGVY)	Int Term Bond	0.00	0.59
<input type="checkbox"/> BlackRock Total Return K (CFKR)	Int Term Bond	0.00	0.38
<input type="checkbox"/> BNY Mellon Bond Market Index I (CMT3)	Int Term Bond	0.00	0.15
<input type="checkbox"/> Columbia Quality Income I3 (CGWH)	Int Term Bond	0.00	0.51
<input type="checkbox"/> DFA Interm-Term Extnd Qlty I (CNW9)	Int Term Bond	0.00	0.20
<input type="checkbox"/> DFA Investment Grade I (CFK9)	Int Term Bond	0.00	0.20
<input type="checkbox"/> Fed Herm Corp Bond R6 (CNXG)	Int Term Bond	0.00	0.59
<input type="checkbox"/> Fed Herm Total Return Bond R6 (CRTX)	Int Term Bond	0.00	0.38
<input type="checkbox"/> Fidelity Adv Invst Gr Bd Z (CRX4)	Int Term Bond	0.00	0.36
<input type="checkbox"/> Fidelity Adv Total Bond Z (FATZ)	Int Term Bond	0.00	0.36
<input type="checkbox"/> Fidelity Sustainability Bd Idx (CNF3)	Int Term Bond	0.00	0.10
<input type="checkbox"/> Fidelity US Bond Idx (CJYK)	Int Term Bond	0.00	0.03
<input type="checkbox"/> Goldman Sachs Core Fixed In R6 (CN4K)	Int Term Bond	0.00	0.37
<input type="checkbox"/> Guggenheim Macro Opp R6 (CR4K)	Int Term Bond	0.00	1.00
<input type="checkbox"/> Guggenheim Total Ret Bond R6 (CR4H)	Int Term Bond	0.00	0.50
<input type="checkbox"/> GuideStone MedDur Bd Instl (CMJG)	Int Term Bond	0.00	0.39
<input type="checkbox"/> Harbor Core Bond Ret (CRY3)	Int Term Bond	0.00	0.26
<input type="checkbox"/> Hartford Total Return Bond R6 (CKMT)	Int Term Bond	0.00	0.32
<input type="checkbox"/> Invesco Core Plus Bond R6 (CJTR)	Int Term Bond	0.00	0.46
<input type="checkbox"/> Invesco Corporate Bond R6 (CK3Y)	Int Term Bond	0.00	0.35
<input type="checkbox"/> iShares US Aggregate Bd Idx K (CKYV)	Int Term Bond	0.00	0.05
<input type="checkbox"/> Jan Hen Flexible Bond N (CFNM)	Int Term Bond	0.00	0.43
<input type="checkbox"/> JHancock Bond R6 (CJX3)	Int Term Bond	0.00	0.35
<input type="checkbox"/> JHancock ESG Core Bond R6 (CK7N)	Int Term Bond	0.00	0.46
<input type="checkbox"/> JHancock Invest Grade Bd R6 (CKV3)	Int Term Bond	0.00	0.39
<input type="checkbox"/> JPMorgan Core Bond R6 (CRW9)	Int Term Bond	0.00	0.34
<input type="checkbox"/> JPMorgan Core Plus Bond R6 (CK36)	Int Term Bond	0.00	0.38
<input type="checkbox"/> Knights of Columbus Core Bond (CFPK)	Int Term Bond	0.00	0.50
<input type="checkbox"/> Lord Abbett Income R6 (CK4R)	Int Term Bond	0.00	0.45
<input type="checkbox"/> Lord Abbett Total Return R6 (CKRX)	Int Term Bond	0.00	0.35
<input type="checkbox"/> Met West Total Return Bd P (CMT9)	Int Term Bond	0.00	0.36
<input type="checkbox"/> MFS Total Return Bond R6 (CKV6)	Int Term Bond	0.00	0.36
<input type="checkbox"/> MMutual Total Ret Bd I (CPGK)	Int Term Bond	0.00	0.33
<input type="checkbox"/> PGIM Total Return Bond R6 (CFRK)	Int Term Bond	0.00	0.39
<input type="checkbox"/> PIMCO InvGrade Credit Bd Inst (CHT3)	Int Term Bond	0.00	0.51



Products and financial services provided by
AMERICAN UNITED LIFE INSURANCE COMPANY® | *a ONEAMERICA® company*

<input type="checkbox"/> PIMCO Moderate Duration Instl (CPVR)	Int Term Bond	0.00	0.46
<input type="checkbox"/> PIMCO Total Return Instl (CFPW)	Int Term Bond	0.00	0.46
<input type="checkbox"/> Pioneer Bond K (CFPX)	Int Term Bond	0.00	0.33
<input type="checkbox"/> Principal Core Fixed Inc R6 (CJ36)	Int Term Bond	0.00	0.37
<input type="checkbox"/> Putnam Diversified Income R6 (CHT6)	Int Term Bond	0.00	0.63
<input type="checkbox"/> Russell Inv Grade Bond R6 (CG4H)	Int Term Bond	0.00	0.35
<input type="checkbox"/> Russell Inv Strategic Bond R6 (CG4J)	Int Term Bond	0.00	0.48
<input type="checkbox"/> Templeton Global Bond R6 (CFTR)	Int Term Bond	0.00	0.59
<input type="checkbox"/> TIAA-CREF Bond Indx Instl (CFTV)	Int Term Bond	0.00	0.07
<input type="checkbox"/> TIAA-CREF Bond Plus Instl (CJN6)	Int Term Bond	0.00	0.30
<input type="checkbox"/> TIAA-CREF Core Impact Bd I (TSCB)	Int Term Bond	0.00	0.38
<input type="checkbox"/> USAA Int Term Bond R6 (CNX4)	Int Term Bond	0.00	0.41
<input type="checkbox"/> Vanguard Int-Term Bond Idx Adm (CFWK)	Int Term Bond	0.00	0.07
<input checked="" type="checkbox"/> Vanguard Int-Term InvGrde Adm (CFWM)	Int Term Bond	0.00	0.10
<input type="checkbox"/> Vanguard Total Bnd Mkt Idx Adm (CFX4)	Int Term Bond	0.00	0.05
<input type="checkbox"/> Virtus Seix Tot Ret Bond R6 (CJNV)	Int Term Bond	0.00	0.31
<input type="checkbox"/> Voya Interm Bond R6 (CNXY)	Int Term Bond	0.00	0.29
<input type="checkbox"/> Western Asset Core Plus Bnd IS (LMWB)	Int Term Bond	0.00	0.42
<input type="checkbox"/> WT BlackRock Total Ret Bd CL6 (CP9R)	Int Term Bond	0.00	0.23
<input type="checkbox"/> WT BlkRk US Debt Idx (CJFY)	Int Term Bond	0.00	0.04
<input type="checkbox"/> Franklin Strat Inc R6 (CFMT)	Multisector Bond	0.00	0.52
<input type="checkbox"/> Frost Credit Inst (CHRT)	Multisector Bond	0.00	0.71
<input type="checkbox"/> Jan Hen MultiSector Income N (CJWG)	Multisector Bond	0.00	0.59
<input type="checkbox"/> JPMorgan Global Bond Opps R6 (CM9J)	Multisector Bond	0.00	0.50
<input type="checkbox"/> JPMorgan Income R6 (CM9N)	Multisector Bond	0.00	0.40
<input type="checkbox"/> Loomis Sayles Bond N (CK9P)	Multisector Bond	0.00	0.61
<input type="checkbox"/> Lord Abbett Bond Debenture R6 (CM4H)	Multisector Bond	0.00	0.49
<input type="checkbox"/> Neuberger Berman Strat Inc R6 (CP3X)	Multisector Bond	0.00	0.50
<input type="checkbox"/> PIMCO Income Instl (CFPT)	Multisector Bond	0.00	0.51
<input type="checkbox"/> Pioneer Strat Inc K (CFP6)	Multisector Bond	0.00	0.59
<input type="checkbox"/> Thornburg Strategic Income R6 (CPRJ)	Multisector Bond	0.00	0.53
<input type="checkbox"/> AB Global Bond Z (CJTY)	World Bond	0.00	0.50
<input type="checkbox"/> AmerFds Cap World Bond R6 (CG4R)	World Bond	0.00	0.48
<input type="checkbox"/> BlackRock Strategic Gbl Bd K (CN4T)	World Bond	0.00	0.50
<input type="checkbox"/> Brandywine Global Opp Bd IS (CJTG)	World Bond	0.00	0.56
<input type="checkbox"/> DFA FiveYear Gbl Fix Inc I (CJKV)	World Bond	0.00	0.24
<input type="checkbox"/> DFA World ex US Govt Fxd Inc I (CFMP)	World Bond	0.00	0.20
<input type="checkbox"/> GuideStone Global Bond Instl (CMHX)	World Bond	0.00	0.57
<input type="checkbox"/> Hartford World Bond R6 (CKMW)	World Bond	0.00	0.62
<input checked="" type="checkbox"/> Invesco Intl Bond R6 (OIBI)	World Bond	0.00	0.66
<input type="checkbox"/> Jan Hen Dev World Bond N (CPFJ)	World Bond	0.00	0.55
<input type="checkbox"/> MFS Global Bond R6 (CPFM)	World Bond	0.00	0.61
<input type="checkbox"/> PGIM Global Total Return R6 (CK97)	World Bond	0.00	0.52
<input type="checkbox"/> PIMCO Gbl Bd Opp USD-Hdg Inst (CMY6)	World Bond	0.00	0.56



Products and financial services provided by
AMERICAN UNITED LIFE INSURANCE COMPANY® | a ONEAMERICA® company

<input type="checkbox"/> PIMCO Intl Bond USD Hdg Instl (CKFW)	World Bond	0.00	0.51
<input type="checkbox"/> TRowePrice Glbl Mlti Sctr Bd I (CP34)	World Bond	0.00	0.49
<input type="checkbox"/> Vanguard Total Int Bnd Idx Adm (CFX6)	World Bond	0.00	0.11
<input type="checkbox"/> Columbia Emerging Mkts Bond I3 (CFKV)	Emerging Market Bond	0.00	0.68
<input type="checkbox"/> MFS Emerging Mkts Debt R6 (CFNV)	Emerging Market Bond	0.00	0.68

Investment Option High Yield Bonds	Investment Type	Revenue Sharing %	Expense Ratio %
<input checked="" type="checkbox"/> AmerFds American High-Inc R6 (CKFH)	High Yield Bond	0.00	0.30
<input type="checkbox"/> BlackRock High Yield Bond K (CH3J)	High Yield Bond	0.00	0.49
<input type="checkbox"/> BrandywineGLBL Corp Credit IS (CNY9)	High Yield Bond	0.00	0.50
<input type="checkbox"/> Delaware Ivy High Income R6 (CHR3)	High Yield Bond	0.00	0.60
<input type="checkbox"/> Fed Herm Instl High Yld R6 (CJV9)	High Yield Bond	0.00	0.49
<input type="checkbox"/> Fed Herm Opp High Yld R6 (CHRJ)	High Yield Bond	0.00	0.72
<input type="checkbox"/> Lord Abbett High Yield R6 (CFNT)	High Yield Bond	0.00	0.59
<input type="checkbox"/> Neuberger Berman High Inc R6 (CM67)	High Yield Bond	0.00	0.59
<input type="checkbox"/> PGIM High-Yield R6 (CFP9)	High Yield Bond	0.00	0.38
<input type="checkbox"/> PIMCO High Yield Instl (CFPR)	High Yield Bond	0.00	0.56
<input type="checkbox"/> Vanguard High-Yield Corp Adm (CFWJ)	High Yield Bond	0.00	0.13

Investment Option Balanced	Investment Type	Revenue Sharing %	Expense Ratio %
<input type="checkbox"/> AB Global Risk Alloc I (CN3R)	Balanced	0.00	1.01
<input type="checkbox"/> AmerCent Strat Alloc Agrsv R6 (CFHK)	Balanced	0.00	0.44
<input type="checkbox"/> AmerCent Strat Alloc Consv R6 (CFHM)	Balanced	0.00	0.48
<input type="checkbox"/> AmerCent Strat Alloc Mod R6 (CFHN)	Balanced	0.00	0.49
<input type="checkbox"/> AmerFds American Balanced R6 (CFJH)	Balanced	0.00	0.25
<input type="checkbox"/> AmerFds Income Fund of Amer R6 (CJ94)	Balanced	0.00	0.26
<input type="checkbox"/> BlackRock MultAsst Inc Port K (CGVW)	Balanced	0.00	0.52
<input type="checkbox"/> Calvert Balanced R6 (CM49)	Balanced	0.00	0.61
<input type="checkbox"/> Columbia Cap Alloc Agrsv Inst3 (CP6M)	Balanced	0.00	0.69
<input type="checkbox"/> Columbia Cap Alloc Cnsrv Inst3 (CP4T)	Balanced	0.00	0.60
<input type="checkbox"/> Columbia Cap Alloc Mod Agrsv I (CP6G)	Balanced	0.00	0.67
<input type="checkbox"/> Columbia Cap Alloc Mod Inst3 (CP46)	Balanced	0.00	0.63
<input type="checkbox"/> Delaware Ivy Balanced R6 (CFNH)	Balanced	0.00	0.70
<input type="checkbox"/> DFA Global 25/75 I (CFKY)	Balanced	0.00	0.23
<input type="checkbox"/> DFA Global 60/40 I (CFK3)	Balanced	0.00	0.25
<input type="checkbox"/> Fidelity Adv Balanced Z (CGWR)	Balanced	0.00	0.45
<input type="checkbox"/> Fidelity Multi-Asset Index (CNWF)	Balanced	0.00	0.11
<input type="checkbox"/> Franklin Income R6 (CHRN)	Balanced	0.00	0.41
<input type="checkbox"/> Franklin Managed Income R6 (CKWN)	Balanced	0.00	0.60
<input type="checkbox"/> Gateway Glbl Defensive Equity (CR9X)	Balanced	0.00	0.58
<input type="checkbox"/> GuideStone Balanced Allc Inv (CKGR)	Balanced	0.00	0.89
<input type="checkbox"/> GuideStone Cons Allc Inv (CKGV)	Balanced	0.00	0.86
<input type="checkbox"/> GuideStone Def Mkt Strat Inv (CKGX)	Balanced	0.00	0.93



Products and financial services provided by
AMERICAN UNITED LIFE INSURANCE COMPANY® | a ONEAMERICA® company

<input type="checkbox"/> GuideStone Growth Alloc Inv (CKG3)	Balanced	0.00	0.92
<input type="checkbox"/> Hartford Balanced Income R6 (CKMY)	Balanced	0.00	0.53
<input type="checkbox"/> Intellicents Aggressive CIF (CPW6)	Balanced	0.00	0.29
<input type="checkbox"/> Intellicents Conservative CIF (CPW9)	Balanced	0.00	0.29
<input type="checkbox"/> Intellicents Mod Agg CIF (CPXJ)	Balanced	0.00	0.27
<input type="checkbox"/> Intellicents Mod CIF (CPXG)	Balanced	0.00	0.26
<input type="checkbox"/> Intellicents Mod Consv CIF (CPXM)	Balanced	0.00	0.21
<input type="checkbox"/> Intellicents Preservation CIF (CPXR)	Balanced	0.00	0.26
<input checked="" type="checkbox"/> Jan Hen Balanced N (CFNJ)	Balanced	0.00	0.57
<input type="checkbox"/> JHancock Balanced R6 (CKVX)	Balanced	0.00	0.63
<input type="checkbox"/> JHancock MM LF Aggressive R6 (CM4Y)	Balanced	0.00	1.00
<input type="checkbox"/> JHancock MM LF Balanced R6 (CM4T)	Balanced	0.00	0.90
<input type="checkbox"/> JHancock MM LF Conservative R6 (CM4K)	Balanced	0.00	0.82
<input type="checkbox"/> JHancock MM LF Growth R6 (CM4W)	Balanced	0.00	0.95
<input type="checkbox"/> JHancock MM LF Moderate R6 (CM4P)	Balanced	0.00	0.85
<input type="checkbox"/> JPMorgan Income Builder R6 (CK3W)	Balanced	0.00	0.51
<input type="checkbox"/> MFS Total Return R6 (CJ4R)	Balanced	0.00	0.39
<input type="checkbox"/> Oakmark Equity and Inc Instl (CK9M)	Balanced	0.00	0.59
<input type="checkbox"/> PIMCO All Asset Instl (CJPN)	Balanced	0.00	0.89
<input type="checkbox"/> PIMCO Stckplus Lg Dur Instl (CPVM)	Balanced	0.00	0.61
<input type="checkbox"/> Pioneer Balanced ESG K (CK6W)	Balanced	0.00	0.65
<input type="checkbox"/> Putnam Dyn Asset Alloc Bal R6 (CHT9)	Balanced	0.00	0.60
<input type="checkbox"/> Putnam Dyn Asset Alloc Cnsv R6 (CHVJ)	Balanced	0.00	0.63
<input type="checkbox"/> Putnam Dyn Asset Alloc Gr R6 (CHVN)	Balanced	0.00	0.68
<input type="checkbox"/> T Rowe Price Spec Mod Gr I (CNVJ)	Balanced	0.00	0.63
<input type="checkbox"/> TIAA-CREF Lifecycle Idx Inc I (CFVR)	Balanced	0.00	0.10
<input type="checkbox"/> TIAA-CREF Lifecycle Ret Instl (CH9W)	Balanced	0.00	0.37
<input type="checkbox"/> TIAA-CREF Lifestyle Agg Gr Ins (CJMW)	Balanced	0.00	0.64
<input type="checkbox"/> TIAA-CREF Lifestyle Cons Instl (CJMK)	Balanced	0.00	0.49
<input type="checkbox"/> TIAA-CREF Lifestyle Growth Ins (CJMT)	Balanced	0.00	0.60
<input type="checkbox"/> TIAA-CREF Lifestyle Inc Instl (CJMG)	Balanced	0.00	0.43
<input type="checkbox"/> TIAA-CREF Lifestyle Mod Instl (CJMP)	Balanced	0.00	0.55
<input type="checkbox"/> TRowePrice Ret Bal I (CFR4)	Balanced	0.00	0.34
<input type="checkbox"/> Vanguard Balanced Index Adm (CFVX)	Balanced	0.00	0.07
<input type="checkbox"/> Vanguard LifeStrat Csr Gr Inv (CFWP)	Balanced	0.00	0.12
<input type="checkbox"/> Vanguard LifeStrat Grth Inv (CFWR)	Balanced	0.00	0.14
<input type="checkbox"/> Vanguard LifeStrat Inc Inv (CFWT)	Balanced	0.00	0.11
<input type="checkbox"/> Vanguard LifeStrat Mod Gr Inv (CFWV)	Balanced	0.00	0.13
<input type="checkbox"/> Vanguard Wellesley Income Adm (CG79)	Balanced	0.00	0.16
<input type="checkbox"/> Vanguard Wellington Adm (CG43)	Balanced	0.00	0.16

Investment Option Large-Cap Stocks	Investment Type	Revenue Sharing %	Expense Ratio %
<input type="checkbox"/> AmerCent Eqty Inc R6 (CFGM)	Large Cap Value	0.00	0.59
<input type="checkbox"/> AmerFds American Mutual R6 (CJ9T)	Large Cap Value	0.00	0.27



Products and financial services provided by
AMERICAN UNITED LIFE INSURANCE COMPANY® | a ONEAMERICA® company

<input type="checkbox"/> American Beacon Lg Val R5 (CMPR)	Large Cap Value	0.00	0.63
<input type="checkbox"/> Auxier Focus Instl (CNMJ)	Large Cap Value	0.00	0.80
<input type="checkbox"/> BlackRock Equity Dividend K (CF46)	Large Cap Value	0.00	0.57
<input type="checkbox"/> BrandywineGlbl Div US LgVal IS (CP6V)	Large Cap Value	0.00	0.70
<input type="checkbox"/> Columbia Sel Large Val Inst3 (CM9G)	Large Cap Value	0.00	0.42
<input type="checkbox"/> DFA US Large Cap Value I (CJKR)	Large Cap Value	0.00	0.22
<input type="checkbox"/> Diamond Hill Large Cap Y (CK9Y)	Large Cap Value	0.00	0.55
<input type="checkbox"/> Dodge & Cox Stock X (CR9V)	Large Cap Value	0.00	0.41
<input type="checkbox"/> Fidelity Large Cap Val Idx (CN63)	Large Cap Value	0.00	0.04
<input type="checkbox"/> Franklin Equity Income R6 (CKT7)	Large Cap Value	0.00	0.51
<input type="checkbox"/> GoldmanSachs LCAPVAL Insght R6 (CFM3)	Large Cap Value	0.00	0.55
<input type="checkbox"/> GuideStone Value Equity Instl (CMJT)	Large Cap Value	0.00	0.64
<input type="checkbox"/> Hartford Dividend and Grwth R6 (CKMG)	Large Cap Value	0.00	0.63
<input type="checkbox"/> Invesco Comstock R6 (CN3X)	Large Cap Value	0.00	0.43
<input type="checkbox"/> Invesco Diversified Div R6 (CFM7)	Large Cap Value	0.00	0.43
<input type="checkbox"/> JPMorgan Large Cap Value R6 (CJT4)	Large Cap Value	0.00	0.44
<input type="checkbox"/> JPMorgan Value Advantage R6 (CHMV)	Large Cap Value	0.00	0.55
<input type="checkbox"/> Knights of Columbus Lg Val I (CGFV)	Large Cap Value	0.00	0.90
<input type="checkbox"/> Lord Abbett Affiliated R6 (CK4N)	Large Cap Value	0.00	0.38
<input checked="" type="checkbox"/> MFS Val R6 (CFN7)	Large Cap Value	0.00	0.43
<input type="checkbox"/> NeubergerBerman Lg Cap Val R6 (CPRY)	Large Cap Value	0.00	0.51
<input checked="" type="checkbox"/> Pioneer Eqty Inc K (CFPY)	Large Cap Value	0.00	0.66
<input type="checkbox"/> Principal Equity Income Tier 1 (CRHJ)	Large Cap Value	0.00	0.40
<input type="checkbox"/> Putnam Large Cap Value R6 (CH7R)	Large Cap Value	0.00	0.54
<input checked="" type="checkbox"/> T Rowe Price Value I (CNFJ)	Large Cap Value	0.00	0.55
<input type="checkbox"/> TIAA-CREF LgCap Val Indx Instl (CFT3)	Large Cap Value	0.00	0.05
<input type="checkbox"/> TRowePrice Eqty Inc I (CFRV)	Large Cap Value	0.00	0.53
<input type="checkbox"/> Vanguard Equity-Income Adm (CFV6)	Large Cap Value	0.00	0.19
<input type="checkbox"/> Vanguard High Div Yld Idx Adm (CNV4)	Large Cap Value	0.00	0.08
<input checked="" type="checkbox"/> Vanguard Value Index Adm (CFYH)	Large Cap Value	0.00	0.05
<input type="checkbox"/> Vanguard Windsor II Admiral (CPGT)	Large Cap Value	0.00	0.26
<input type="checkbox"/> Virtus Ceredex LCV Eqty R6 (CFRM)	Large Cap Value	0.00	0.72
<input type="checkbox"/> AmerFds Fundamental Invs R6 (CFJN)	Large Cap Blend	0.00	0.28
<input type="checkbox"/> AmerFds Invmt Co of Amer R6 (CJVF)	Large Cap Blend	0.00	0.27
<input type="checkbox"/> AmerFds Washington Mutual R6 (CFJW)	Large Cap Blend	0.00	0.26
<input type="checkbox"/> BNY Mellon Sust US Equity Y (CK64)	Large Cap Blend	0.00	0.67
<input type="checkbox"/> Calvert US LgCp Cr Rspb Idx R6 (CJR6)	Large Cap Blend	0.00	0.19
<input type="checkbox"/> ClearBridge Appreciation IS (CJTN)	Large Cap Blend	0.00	0.56
<input type="checkbox"/> ClearBridge Sust Leaders IS (CK7X)	Large Cap Blend	0.00	0.75
<input type="checkbox"/> Columbia Contrarian Core Inst3 (CMP6)	Large Cap Blend	0.00	0.63
<input type="checkbox"/> DFA US Core Equity 1I (CNW3)	Large Cap Blend	0.00	0.14
<input type="checkbox"/> DFA US Large Company I (CFMJ)	Large Cap Blend	0.00	0.08
<input type="checkbox"/> DFA US Sustainability Core 1 (CJXX)	Large Cap Blend	0.00	0.18
<input type="checkbox"/> Fidelity 500 US Index (CJYG)	Large Cap Blend	0.00	0.02



Products and financial services provided by
AMERICAN UNITED LIFE INSURANCE COMPANY® | *a ONEAMERICA® company*

<input type="checkbox"/> Fidelity Tot Mkt Idx Intl Prem (CKGJ)	Large Cap Blend	0.00	0.02
<input type="checkbox"/> Fidelity US Sustainability Idx (CK69)	Large Cap Blend	0.00	0.11
<input type="checkbox"/> Franklin Rising Dividends R6 (CKVM)	Large Cap Blend	0.00	0.53
<input type="checkbox"/> Goldman Sachs US Eqty Ins R6 (CGYX)	Large Cap Blend	0.00	0.54
<input type="checkbox"/> GuideStone Equity Index Instl (CMHR)	Large Cap Blend	0.00	0.12
<input type="checkbox"/> Hartford Core Equity R6 (CMGR)	Large Cap Blend	0.00	0.36
<input type="checkbox"/> Invesco EquallyWtd SP 500 R6 (CMPK)	Large Cap Blend	0.00	0.19
<input type="checkbox"/> iShares Russell 1000LgCp Idx K (CMRJ)	Large Cap Blend	0.00	0.07
<input type="checkbox"/> iShares SP 500 Index K (CJTK)	Large Cap Blend	0.00	0.03
<input type="checkbox"/> iShares TotalUS Stck Mkt Idx K (CK9W)	Large Cap Blend	0.00	0.03
<input type="checkbox"/> JHancock ESG Large Cap Core R6 (CK7G)	Large Cap Blend	0.00	0.76
<input type="checkbox"/> JHancock Fundamental LCCore R6 (CK3H)	Large Cap Blend	0.00	0.65
<input type="checkbox"/> JPMorgan US Equity R6 (CN9X)	Large Cap Blend	0.00	0.44
<input type="checkbox"/> MFS Core Equity R6 (CK39)	Large Cap Blend	0.00	0.57
<input type="checkbox"/> NeubergerBerman Sust Eqty R6 (CKP7)	Large Cap Blend	0.00	0.58
<input type="checkbox"/> Northern US Quality ESG (CMXG)	Large Cap Blend	0.00	0.39
<input type="checkbox"/> PIMCO StckPlus Instl (CNMP)	Large Cap Blend	0.00	0.51
<input type="checkbox"/> Pioneer K (CRK9)	Large Cap Blend	0.00	0.61
<input type="checkbox"/> State St Real Asset NL C (CR9P)	Large Cap Blend	0.00	0.22
<input checked="" type="checkbox"/> State St S&P 500 Idx SL II (CR9G)	Large Cap Blend	0.00	0.01
<input type="checkbox"/> T Rowe Price Dividend Gr I (CK4G)	Large Cap Blend	0.00	0.49
<input type="checkbox"/> TIAA-CREF Grth & Inc Instl (CFTW)	Large Cap Blend	0.00	0.40
<input type="checkbox"/> TIAA-CREF Social Choice Eq I (CG4W)	Large Cap Blend	0.00	0.17
<input type="checkbox"/> Touchstone Focused Instl (CHVW)	Large Cap Blend	0.00	0.84
<input type="checkbox"/> Touchstone Lg Cp Focused Instl (CJVM)	Large Cap Blend	0.00	0.70
<input type="checkbox"/> Vanguard 500 Index Adm (CFVW)	Large Cap Blend	0.00	0.04
<input checked="" type="checkbox"/> Vanguard Dividend Growth Inv (CM34)	Large Cap Blend	0.00	0.27
<input type="checkbox"/> Vanguard FTSE Social Index Adm (CK47)	Large Cap Blend	0.00	0.14
<input type="checkbox"/> Vanguard Growth and Inc Adm (CNVW)	Large Cap Blend	0.00	0.22
<input type="checkbox"/> Vanguard Total Stk Mkt Idx Adm (CFX9)	Large Cap Blend	0.00	0.04
<input type="checkbox"/> WT BlackRck Eq Idx Cl R (CJFH)	Large Cap Blend	0.00	0.03
<input type="checkbox"/> AB Large Cap Growth Z (CJR9)	Large Cap Growth	0.00	0.52
<input type="checkbox"/> Alger Cap Appreciation Instl Y (CJWK)	Large Cap Growth	0.00	0.75
<input type="checkbox"/> AmerCent Growth R6 (CFGN)	Large Cap Growth	0.00	0.60
<input type="checkbox"/> AmerCent Ultra R6 (CFHP)	Large Cap Growth	0.00	0.58
<input type="checkbox"/> AmerFds AMCAP R6 (CFJG)	Large Cap Growth	0.00	0.33
<input checked="" type="checkbox"/> AmerFds Grth Fd of America R6 (CFJV)	Large Cap Growth	0.00	0.30
<input type="checkbox"/> ClearBridge Large Cap Gro IS (CHM9)	Large Cap Growth	0.00	0.61
<input type="checkbox"/> Columbia Intg Lgcp Grth Inst 3 (CP9J)	Large Cap Growth	0.00	0.40
<input type="checkbox"/> Columbia Sel Large Gr Inst3 (CM79)	Large Cap Growth	0.00	0.66
<input type="checkbox"/> DFA US Large Cap Growth I (CFMH)	Large Cap Growth	0.00	0.18
<input type="checkbox"/> Fed Herm Kauf Lg Cap R6 (CFMR)	Large Cap Growth	0.00	0.78
<input type="checkbox"/> Fidelity Adv Div Stock Z (CGWV)	Large Cap Growth	0.00	0.48
<input type="checkbox"/> Fidelity Adv Growth Opps Z (CN6X)	Large Cap Growth	0.00	0.67



Products and financial services provided by
AMERICAN UNITED LIFE INSURANCE COMPANY® | a ONEAMERICA® company

<input type="checkbox"/> Fidelity Adv New Ins Z (CGWY)	Large Cap Growth	0.00	0.56
<input type="checkbox"/> Fidelity Blue Chip Growth K6 (CRMT)	Large Cap Growth	0.00	0.45
<input checked="" type="checkbox"/> Fidelity Contrafund K6 (CRWN)	Large Cap Growth	0.00	0.45
<input type="checkbox"/> Fidelity Large Cap Gro Idx (CN67)	Large Cap Growth	0.00	0.04
<input type="checkbox"/> Franklin DynaTech R6 (CKT4)	Large Cap Growth	0.00	0.46
<input type="checkbox"/> Franklin Growth Opps R6 (CN34)	Large Cap Growth	0.00	0.57
<input type="checkbox"/> Franklin Growth R6 (CGYV)	Large Cap Growth	0.00	0.47
<input type="checkbox"/> Frost Growth Equity Inst (CHRV)	Large Cap Growth	0.00	0.63
<input type="checkbox"/> GoldmanSachs Lrg Cap Gr Ins R6 (CFMY)	Large Cap Growth	0.00	0.53
<input type="checkbox"/> GuideStone Growth Equity Instl (CMH6)	Large Cap Growth	0.00	0.65
<input type="checkbox"/> Harbor Capital Apprec Ret (CMW6)	Large Cap Growth	0.00	0.57
<input type="checkbox"/> Hartford Growth Opp R6 (CKMP)	Large Cap Growth	0.00	0.73
<input type="checkbox"/> JHancock US Glbl Leaders Gr R6 (CK3F)	Large Cap Growth	0.00	0.77
<input type="checkbox"/> JPMorgan Large Cap Growth R6 (CJVH)	Large Cap Growth	0.00	0.44
<input type="checkbox"/> Knights of Columbus Lg Gr I (CGFT)	Large Cap Growth	0.00	0.90
<input type="checkbox"/> MainStay Winslow LC Gr R6 (CJYX)	Large Cap Growth	0.00	0.62
<input type="checkbox"/> MFS Growth R6 (CFNW)	Large Cap Growth	0.00	0.49
<input type="checkbox"/> MFS Mass Invs Grth Stk R6 (CFN3)	Large Cap Growth	0.00	0.36
<input type="checkbox"/> PGIM Jenn Focused Gro R6 (CHT4)	Large Cap Growth	0.00	0.67
<input type="checkbox"/> PGIM Jenn Growth R6 (CPT3)	Large Cap Growth	0.00	0.58
<input type="checkbox"/> Pioneer Fndamental Grth K (CFP3)	Large Cap Growth	0.00	0.66
<input type="checkbox"/> Principal Blue Chip R-6 (CPRW)	Large Cap Growth	0.00	0.56
<input type="checkbox"/> Principal Lg Cap Gr I R6 (CJ3Y)	Large Cap Growth	0.00	0.59
<input type="checkbox"/> Putnam Growth Opportunities R6 (CG39)	Large Cap Growth	0.00	0.58
<input type="checkbox"/> Putnam Sustainable Future R6 (CK7V)	Large Cap Growth	0.00	0.65
<input type="checkbox"/> Putnam Sustainable Leaders R6 (CK73)	Large Cap Growth	0.00	0.65
<input checked="" type="checkbox"/> TIAA-CREF LgCapGrth Indx Instl (CFTY)	Large Cap Growth	0.00	0.05
<input type="checkbox"/> Trowe Price All Cap Opps I (CJNX)	Large Cap Growth	0.00	0.64
<input checked="" type="checkbox"/> TRowePrice BlueChip Grth I (CFRT)	Large Cap Growth	0.00	0.56
<input type="checkbox"/> TRowePrice Grth Stock I (CFRW)	Large Cap Growth	0.00	0.51
<input type="checkbox"/> USAA Nasdaq 100 Idx R6 (CNX7)	Large Cap Growth	0.00	0.30
<input type="checkbox"/> Vanguard Growth Index Adm (CFWG)	Large Cap Growth	0.00	0.05
<input type="checkbox"/> Vanguard US Growth Adm (CFYG)	Large Cap Growth	0.00	0.23

Investment Option	Investment Type	Revenue Sharing %	Expense Ratio %
Mid-Cap Stocks			
<input type="checkbox"/> Allspring Spec Md Cap Value R6 (CJ3F)	Mid Cap Value	0.00	0.70
<input type="checkbox"/> AmerCent MidCap Val R6 (CFG9)	Mid Cap Value	0.00	0.62
<input type="checkbox"/> Columbia Sel MidCp Val Instl 3 (CP4F)	Mid Cap Value	0.00	0.73
<input type="checkbox"/> Fidelity Adv MidCap Val Z (CJX6)	Mid Cap Value	0.00	0.45
<input type="checkbox"/> Harbor MidCap Value Ret (CMW9)	Mid Cap Value	0.00	0.77
<input type="checkbox"/> Invesco Val Opp R6 (CR49)	Mid Cap Value	0.00	0.78
<input type="checkbox"/> JHancock Disc Val Mid Cap R6 (CPFV)	Mid Cap Value	0.00	0.75
<input type="checkbox"/> JPMorgan Mid Cap Value R6 (CG3M)	Mid Cap Value	0.00	0.65
<input type="checkbox"/> Lord Abbett Mid Cap Stock R6 (CM9R)	Mid Cap Value	0.00	0.65



Products and financial services provided by
AMERICAN UNITED LIFE INSURANCE COMPANY® | *a ONEAMERICA® company*

<input type="checkbox"/> MFS Mid Cap Value R6 (CFN4)	Mid Cap Value	0.00	0.64
<input type="checkbox"/> Nuveen Mid Cap Value R6 (CJ39)	Mid Cap Value	0.00	0.75
<input type="checkbox"/> PGIM QMA Mid-Cap Value R6 (CG37)	Mid Cap Value	0.00	0.73
<input type="checkbox"/> TRowePrice MidCap Val I (CFR3)	Mid Cap Value	0.00	0.65
<input checked="" type="checkbox"/> Vanguard MidCap Value Idx Adm (CMG3)	Mid Cap Value	0.00	0.07
<input type="checkbox"/> Vanguard Selected Value Inv (CFW6)	Mid Cap Value	0.00	0.32
<input type="checkbox"/> Victory Integrity MCV R6 (CKRM)	Mid Cap Value	0.00	0.60
<input type="checkbox"/> Virtus Ceredex MCV Eqty R6 (CFRN)	Mid Cap Value	0.00	0.79
<input type="checkbox"/> Virtus NFJ Mid Cap Value R6 (CNXR)	Mid Cap Value	0.00	0.60
<input type="checkbox"/> WT Am Cent Mid Value R1 (CN7F)	Mid Cap Value	0.00	0.47
<input type="checkbox"/> WT MFS Mid Cap Value 2W (CTFG)	Mid Cap Value	0.00	0.60
<input type="checkbox"/> Boston Trust SMID Cap (CR6J)	Mid Cap Blend	0.00	0.75
<input type="checkbox"/> ClearBridge Mid Cap I (CMT6)	Mid Cap Blend	0.00	0.84
<input type="checkbox"/> Fidelity MidCap Index (CJYR)	Mid Cap Blend	0.00	0.03
<input type="checkbox"/> GoldmanSachs MidCap Val R6 (CFM4)	Mid Cap Blend	0.00	0.82
<input type="checkbox"/> iShares Russell MidCap Index K (CJVP)	Mid Cap Blend	0.00	0.06
<input type="checkbox"/> Lord Abbett Value Opps R6 (CG3R)	Mid Cap Blend	0.00	0.81
<input type="checkbox"/> Principal MidCap SP 400 Idx R6 (CKR9)	Mid Cap Blend	0.00	0.16
<input checked="" type="checkbox"/> State St S&P Midcap Idx SL XIV (CR9J)	Mid Cap Blend	0.00	0.02
<input type="checkbox"/> Vanguard Extended Mkt Idx Adm (CFV9)	Mid Cap Blend	0.00	0.06
<input type="checkbox"/> Vanguard Mid Cap Index Adm (CFW3)	Mid Cap Blend	0.00	0.05
<input type="checkbox"/> Vanguard Strategic Equity Inv (CNV7)	Mid Cap Blend	0.00	0.17
<input type="checkbox"/> AB Discovery Growth Z (CHP4)	Mid Cap Growth	0.00	0.64
<input type="checkbox"/> AmerCent Heritage R6 (CFGP)	Mid Cap Growth	0.00	0.65
<input type="checkbox"/> American Beacon St Mdcap Gr R6 (CRGK)	Mid Cap Growth	0.00	0.88
<input type="checkbox"/> AMG TimesSqr Mid Cap Growth Z (CRG4)	Mid Cap Growth	0.00	0.98
<input type="checkbox"/> Baron Asset R6 (CMVY)	Mid Cap Growth	0.00	1.04
<input type="checkbox"/> BlackRock Mid-Cap Gro Equity K (CHKW)	Mid Cap Growth	0.00	0.70
<input type="checkbox"/> Delaware Ivy Mid Cap Growth R6 (CK3T)	Mid Cap Growth	0.00	0.79
<input type="checkbox"/> Fidelity Extended Market Idx (CK4X)	Mid Cap Growth	0.00	0.04
<input type="checkbox"/> Franklin SMID Cap Growth R6 (CKVT)	Mid Cap Growth	0.00	0.51
<input type="checkbox"/> Goldman Sachs Small Mid Gr R6 (CNXV)	Mid Cap Growth	0.00	0.89
<input type="checkbox"/> GoldmanSachs MidCap Grth R6 (CFMW)	Mid Cap Growth	0.00	0.84
<input type="checkbox"/> Hartford MidCap R6 (CJH4)	Mid Cap Growth	0.00	0.73
<input type="checkbox"/> Invesco Disc MidCapGr R6 (CJN3)	Mid Cap Growth	0.00	0.65
<input type="checkbox"/> Jan Hen Enterprise N (CFNK)	Mid Cap Growth	0.00	0.66
<input type="checkbox"/> JPMorgan Mid Cap Growth R6 (CG3J)	Mid Cap Growth	0.00	0.70
<input type="checkbox"/> MFS Mid Cap Growth R6 (CHTX)	Mid Cap Growth	0.00	0.66
<input type="checkbox"/> Nationwide Geneva MidCap Gr R6 (CMVG)	Mid Cap Growth	0.00	0.74
<input type="checkbox"/> Nuveen Mid Cap Growth Opps R6 (CJ9M)	Mid Cap Growth	0.00	0.83
<input type="checkbox"/> PGIM Jenn MidCap Grth R6 (CFRH)	Mid Cap Growth	0.00	0.60
<input type="checkbox"/> Pioneer Sel Mid Cap Growth K (CFP4)	Mid Cap Growth	0.00	0.65
<input type="checkbox"/> Touchstone Mid Cap Growth R6 (CPTX)	Mid Cap Growth	0.00	0.79
<input type="checkbox"/> TRowePrice Div Mid Cap Gr I (CPF3)	Mid Cap Growth	0.00	0.65



Products and financial services provided by
AMERICAN UNITED LIFE INSURANCE COMPANY® | a ONEAMERICA® company

<input type="checkbox"/> TRowePrice MidCap Grth I (CFRY)	Mid Cap Growth	0.00	0.61
<input type="checkbox"/> Vanguard Mid Cap Growth Inv (CFWY)	Mid Cap Growth	0.00	0.33
<input checked="" type="checkbox"/> Vanguard MidCap Growth Idx Adm (CMG7)	Mid Cap Growth	0.00	0.07
<input type="checkbox"/> William Blair Mid Cap Gr R6 (CRGN)	Mid Cap Growth	0.00	0.90
<input type="checkbox"/> William Blair SmMidCap Gr I (CKWR)	Mid Cap Growth	0.00	1.10

Investment Option Small-Cap Stocks	Investment Type	Revenue Sharing %	Expense Ratio %
<input type="checkbox"/> AB Discovery Value Z (CHP6)	Small Cap Value	0.00	0.78
<input type="checkbox"/> Allspring Spec Sm Cap Value R6 (CJ3T)	Small Cap Value	0.00	0.81
<input type="checkbox"/> AmBeacon Sm Cap Val R6 (CH4N)	Small Cap Value	0.00	0.79
<input type="checkbox"/> American Beacon Shp SMID Eq R5 (CRXM)	Small Cap Value	0.00	0.89
<input type="checkbox"/> Delaware Sm Cap Val R6 (CJM4)	Small Cap Value	0.00	0.69
<input type="checkbox"/> DFA US Small Cap Value I (CNWX)	Small Cap Value	0.00	0.30
<input type="checkbox"/> DFA US Targeted Val I (CFMN)	Small Cap Value	0.00	0.29
<input type="checkbox"/> Fidelity Adv SmCap Value Z (CPF6)	Small Cap Value	0.00	0.87
<input type="checkbox"/> First Eagle Small Cap Opp R6 (CR93)	Small Cap Value	0.00	1.01
<input type="checkbox"/> Jan Hen Small Cap Val N (CFPN)	Small Cap Value	0.00	0.60
<input type="checkbox"/> JPMorgan Small Cap Value R6 (CMPH)	Small Cap Value	0.00	0.74
<input type="checkbox"/> Lord Abbett Fcsd SmCap Val R6 (CPRM)	Small Cap Value	0.00	0.95
<input type="checkbox"/> Nuveen Small Cap Value R6 (CG3V)	Small Cap Value	0.00	0.81
<input type="checkbox"/> PGIM QMA Small-Cap Val R6 (CHM3)	Small Cap Value	0.00	0.67
<input type="checkbox"/> PIMCO RAE US Small Instl (CRX7)	Small Cap Value	0.00	0.50
<input type="checkbox"/> Principal SmallCap Value II R6 (CR7H)	Small Cap Value	0.00	0.93
<input type="checkbox"/> UndscvrdMgrs Behavioral Val R6 (CM7F)	Small Cap Value	0.00	0.80
<input checked="" type="checkbox"/> Vanguard SmCap Value Idx Adm (CFW7)	Small Cap Value	0.00	0.07
<input type="checkbox"/> Victory Integrity SmCapVal R6 (CJ4K)	Small Cap Value	0.00	0.95
<input type="checkbox"/> Virtus NFJ Small Cap Value R6 (CFGJ)	Small Cap Value	0.00	0.77
<input type="checkbox"/> BlackRock Adv SmCap Core K (CPV4)	Small Cap Blend	0.00	0.45
<input type="checkbox"/> Calvert Small Cap R6 (CM6N)	Small Cap Blend	0.00	0.86
<input type="checkbox"/> Columbia SmCap Value I Inst (CPW3)	Small Cap Blend	0.00	0.86
<input type="checkbox"/> Delaware Ivy Smid Cap Core R6 (CGRH)	Small Cap Blend	0.00	0.89
<input type="checkbox"/> Delaware Small Cap Core R6 (CJVX)	Small Cap Blend	0.00	0.69
<input type="checkbox"/> DFA US Micro Cap I (CMGX)	Small Cap Blend	0.00	0.41
<input type="checkbox"/> DFA US Small Cap I (CGY4)	Small Cap Blend	0.00	0.27
<input type="checkbox"/> Fed Herm MDT Sm Cap Core R6 (CKFP)	Small Cap Blend	0.00	0.88
<input type="checkbox"/> Fidelity Sm Cap Index (CJYN)	Small Cap Blend	0.00	0.03
<input type="checkbox"/> Goldman Sachs SmCp Eq Insts R6 (CMP9)	Small Cap Blend	0.00	0.83
<input type="checkbox"/> GoldmanSachs SmCapVal R6 (CFM6)	Small Cap Blend	0.00	0.96
<input type="checkbox"/> GuideStone SmallCap Eqty Instl (CMJK)	Small Cap Blend	0.00	0.91
<input type="checkbox"/> iShares Russell2000 SmCp Idx K (CJV3)	Small Cap Blend	0.00	0.07
<input type="checkbox"/> JPMorgan Sm Cap Equity I (CNVM)	Small Cap Blend	0.00	0.99
<input type="checkbox"/> JPMorgan US Small Company R6 (CG3P)	Small Cap Blend	0.00	0.72
<input type="checkbox"/> Knights of Columbus Inv SmCp I (CGK3)	Small Cap Blend	0.00	1.05
<input type="checkbox"/> Neuberger Berman Intnsc Val R6 (CMTV)	Small Cap Blend	0.00	0.87



Products and financial services provided by
AMERICAN UNITED LIFE INSURANCE COMPANY® | a ONEAMERICA® company

<input type="checkbox"/> PIMCO StcksPlus Small Instl (CNMT)	Small Cap Blend	0.00	0.70
<input type="checkbox"/> Principal SmCap SP 600 Idx R6 (CPF9)	Small Cap Blend	0.00	0.16
<input type="checkbox"/> Russell Inv US Small Cap Eq R6 (CG4K)	Small Cap Blend	0.00	0.93
<input type="checkbox"/> State St Russll SmCap Idx L II (CR9M)	Small Cap Blend	0.00	0.02
<input type="checkbox"/> Touchstone Small Co R6 (CN3G)	Small Cap Blend	0.00	0.81
<input checked="" type="checkbox"/> Vanguard Small Cap Index Adm (CFXG)	Small Cap Blend	0.00	0.05
<input type="checkbox"/> Virtus Small Cap R6 (CMHJ)	Small Cap Blend	0.00	0.84
<input type="checkbox"/> WT BIRk Russell 2000 Idx Cl R (CJFM)	Small Cap Blend	0.00	0.03
<input type="checkbox"/> AB Small Cap Growth Z (CHP7)	Small Cap Growth	0.00	0.76
<input type="checkbox"/> Alger Small Cap Focus Y (CJWN)	Small Cap Growth	0.00	0.83
<input type="checkbox"/> Alger Small Cap Focus Z (CKGF)	Small Cap Growth	0.00	0.83
<input type="checkbox"/> AmerCent Smcap Growth R6 (CRHF)	Small Cap Growth	0.00	0.82
<input type="checkbox"/> BlackRock Advg Small Cap Gr K (CMP3)	Small Cap Growth	0.00	0.45
<input type="checkbox"/> ClearBridge Sm Cap Gr IS (CP3M)	Small Cap Growth	0.00	0.77
<input type="checkbox"/> DFA US Small Cap Growth I (CFMK)	Small Cap Growth	0.00	0.32
<input type="checkbox"/> Fed Herm Kauf SmallCap IS (CN4P)	Small Cap Growth	0.00	0.90
<input type="checkbox"/> Fed Herm MDT Sm Cap Gr R6 (CGWM)	Small Cap Growth	0.00	0.88
<input type="checkbox"/> Franklin Small Cap Growth R6 (CKVP)	Small Cap Growth	0.00	0.64
<input type="checkbox"/> Invesco SmCap Grth R6 (CFNG)	Small Cap Growth	0.00	0.70
<input type="checkbox"/> Jan Hen Triton N (CFNP)	Small Cap Growth	0.00	0.66
<input type="checkbox"/> Jan Hen Venture N (CKMJ)	Small Cap Growth	0.00	0.66
<input type="checkbox"/> Loomis Sayles Sm Cap Gr N (CJ3W)	Small Cap Growth	0.00	0.82
<input type="checkbox"/> Lord Abbett Dev Growth R6 (CFNR)	Small Cap Growth	0.00	0.59
<input type="checkbox"/> MMutual Sm Cap Gr Eq I (CPGH)	Small Cap Growth	0.00	0.86
<input type="checkbox"/> Nationwide Geneva SmCp Gr R6 (CMVJ)	Small Cap Growth	0.00	0.83
<input type="checkbox"/> Neuberger Berman SmCp Grth R6 (CK9T)	Small Cap Growth	0.00	0.81
<input type="checkbox"/> PGIM Jenn Small Comp R6 (CHMY)	Small Cap Growth	0.00	0.71
<input type="checkbox"/> Principal SmallCap Growth I R6 (CKTG)	Small Cap Growth	0.00	0.84
<input type="checkbox"/> Vanguard Explorer Adm (CFV7)	Small Cap Growth	0.00	0.29
<input checked="" type="checkbox"/> Vanguard SmCap Grth Idx Adm (CFW9)	Small Cap Growth	0.00	0.07
<input type="checkbox"/> Victory RS SmCap Gr R6 (CHWX)	Small Cap Growth	0.00	1.04
<input type="checkbox"/> Virtus KAR Sm Cap Gr R6 (CP3R)	Small Cap Growth	0.00	0.98
<input type="checkbox"/> Voya Small Cap Growth R6 (CRY6)	Small Cap Growth	0.00	0.85

Investment Option Foreign Stocks	Investment Type	Revenue Sharing %	Expense Ratio %
<input type="checkbox"/> AmerCent Emerging Mkts R6 (CFGK)	Diversified Emerg Mkt	0.00	0.90
<input type="checkbox"/> AmerFds New World R6 (CFJR)	Diversified Emerg Mkt	0.00	0.57
<input type="checkbox"/> Baron Emerging Markets R6 (CJ3M)	Diversified Emerg Mkt	0.00	1.08
<input type="checkbox"/> Delaware Emerging Markets R6 (CMGV)	Diversified Emerg Mkt	0.00	1.14
<input type="checkbox"/> Delaware Ivy Sys Emg Mkt Eq R6 (CMFK)	Diversified Emerg Mkt	0.00	0.76
<input type="checkbox"/> DFA Em Mkt Sustn Cor 1 Instl (CJNM)	Diversified Emerg Mkt	0.00	0.45
<input type="checkbox"/> DFA Em Mkts Core Equity I (CJPK)	Diversified Emerg Mkt	0.00	0.39
<input type="checkbox"/> DFA Emerging Markets I (CFKX)	Diversified Emerg Mkt	0.00	0.36
<input type="checkbox"/> DFA Emerging Markets Value I (CR7W)	Diversified Emerg Mkt	0.00	0.45



Products and financial services provided by
AMERICAN UNITED LIFE INSURANCE COMPANY® | a ONEAMERICA® company

<input type="checkbox"/> Driehaus Emg Mkts Instl (CRXJ)	Diversified Emerg Mkt	0.00	1.08
<input type="checkbox"/> DWS Emerging Markets Equity R6 (CKYN)	Diversified Emerg Mkt	0.00	0.94
<input type="checkbox"/> Fidelity Emerging Markets Idx (CK6F)	Diversified Emerg Mkt	0.00	0.08
<input type="checkbox"/> GoldmanSachs Emerg Mkts Eq R6 (CJT7)	Diversified Emerg Mkt	0.00	1.02
<input type="checkbox"/> GuideStone Emerg Mkts Eq Instl (CMHN)	Diversified Emerg Mkt	0.00	1.05
<input type="checkbox"/> Invesco Developing Mkts R6 (CFPG)	Diversified Emerg Mkt	0.00	0.81
<input type="checkbox"/> Lazard Dev Mkts Equity Instl (CPV7)	Diversified Emerg Mkt	0.00	1.15
<input type="checkbox"/> Parametric Emerging Markets R6 (CMVN)	Diversified Emerg Mkt	0.00	1.24
<input type="checkbox"/> Putnam Emg Mkts Eqt R6 (CP3G)	Diversified Emerg Mkt	0.00	0.94
<input type="checkbox"/> Russell Inv Emerging Mkts R6 (CG4F)	Diversified Emerg Mkt	0.00	1.01
<input type="checkbox"/> Thornburg Developing World R6 (CNFM)	Diversified Emerg Mkt	0.00	0.94
<input type="checkbox"/> Vanguard Emrg Mkts Stk Idx Adm (CFV3)	Diversified Emerg Mkt	0.00	0.14
<input type="checkbox"/> Victory Sophus Em Mkt R6 (CKRF)	Diversified Emerg Mkt	0.00	0.89
<input type="checkbox"/> Virtus Vontobel EmMkts Opps R6 (CKG9)	Diversified Emerg Mkt	0.00	0.98
<input type="checkbox"/> Columbia Acorn Intl I3 (CFKT)	Foreign Small/Mid Eqty	0.00	0.88
<input type="checkbox"/> DFA Intl Small Company I (CFK7)	Foreign Small/Mid Eqty	0.00	0.39
<input type="checkbox"/> Fidelity Adv Intl Small Cap Z (CPRG)	Foreign Small/Mid Eqty	0.00	0.89
<input type="checkbox"/> Invesco Eqv Intl Sm Company R6 (CM7H)	Foreign Small/Mid Eqty	0.00	1.07
<input type="checkbox"/> Invesco Intl SmMid Co R6 (CFPJ)	Foreign Small/Mid Eqty	0.00	0.95
<input type="checkbox"/> Lord Abbett Intl Opp R6 (CH7N)	Foreign Small/Mid Eqty	0.00	0.88
<input type="checkbox"/> Victory Triv Int Sm-Cp R6 (CG47)	Foreign Small/Mid Eqty	0.00	1.05
<input type="checkbox"/> Allspring Intl Equity R6 (CJ3H)	Foreign Value	0.00	0.80
<input type="checkbox"/> AmBeacon Intl Eq R6 (CH4K)	Foreign Value	0.00	0.70
<input type="checkbox"/> ClearBridge Internat Value IS (CHM6)	Foreign Value	0.00	0.80
<input type="checkbox"/> Columbia Overseas Value I3 (CGV9)	Foreign Value	0.00	0.77
<input type="checkbox"/> DFA International Value I (CR7Y)	Foreign Value	0.00	0.29
<input type="checkbox"/> Hartford Schro IntMulCpVal SDR (CKJ6)	Foreign Value	0.00	0.75
<input type="checkbox"/> Jan Hen Global Equity Income N (CHR7)	Foreign Value	0.00	0.70
<input type="checkbox"/> Templeton Foreign R6 (CG4P)	Foreign Value	0.00	0.74
<input type="checkbox"/> TRowePrice Intl Val Eq I (CFRX)	Foreign Value	0.00	0.68
<input type="checkbox"/> Vanguard Intl Value Inv (CPN9)	Foreign Value	0.00	0.36
<input type="checkbox"/> AmerFds Intl Gr and Inc R6 (CJ9W)	Foreign Blend	0.00	0.54
<input type="checkbox"/> DFA Intl Core Equity I (CFK6)	Foreign Blend	0.00	0.24
<input type="checkbox"/> DFA Intl Sustainability Core 1 (CJK3)	Foreign Blend	0.00	0.24
<input type="checkbox"/> DFA Large Cap International I (CRWT)	Foreign Blend	0.00	0.18
<input type="checkbox"/> Fed Herm Intl Leaders R6 (CHRK)	Foreign Blend	0.00	0.92
<input type="checkbox"/> Fidelity Intl Index (CJYV)	Foreign Blend	0.00	0.04
<input type="checkbox"/> Fidelity Intl Sustain Idx (CNF6)	Foreign Blend	0.00	0.20
<input type="checkbox"/> Fidelity Total Intl Idx (CK4V)	Foreign Blend	0.00	0.06
<input checked="" type="checkbox"/> First Eagle Overseas R6 (CKX9)	Foreign Blend	0.00	0.79
<input type="checkbox"/> GoldmanSachs Int Eq Insi R6 (CFMX)	Foreign Blend	0.00	0.79
<input type="checkbox"/> GuideStone Intl Eq Instl (CMH9)	Foreign Blend	0.00	0.88
<input type="checkbox"/> Hartford Intl Opp R6 (CJPG)	Foreign Blend	0.00	0.69
<input type="checkbox"/> Hartford Schro Intl Stk SDR (CKJ9)	Foreign Blend	0.00	0.71



Products and financial services provided by
AMERICAN UNITED LIFE INSURANCE COMPANY® | *a ONEAMERICA® company*

<input type="checkbox"/> iShares MSCI EAFE Intl Idx K (CKYR)	Foreign Blend	0.00	0.04
<input type="checkbox"/> iShares MSCI Total Intl Idx K (CMRG)	Foreign Blend	0.00	0.10
<input type="checkbox"/> Jan Hen Overseas N (CRHM)	Foreign Blend	0.00	0.82
<input type="checkbox"/> JHancock ESG Intl Eqty R6 (CK7J)	Foreign Blend	0.00	0.86
<input type="checkbox"/> Knights of Columbus Intl Eq I (CFPM)	Foreign Blend	0.00	1.10
<input type="checkbox"/> MFS Intl Diversification R6 (CKFM)	Foreign Blend	0.00	0.72
<input type="checkbox"/> PIMCO StckPLUS IntlUSDHdg Inst (CK6M)	Foreign Blend	0.00	0.76
<input type="checkbox"/> Thornburg Intl Eq R6 (CHVT)	Foreign Blend	0.00	0.70
<input type="checkbox"/> TIAA-CREF Intl Eqty Indx Instl (CFTX)	Foreign Blend	0.00	0.05
<input type="checkbox"/> TIAA-CREF Social Choice InEq I (CG4X)	Foreign Blend	0.00	0.36
<input type="checkbox"/> TRowe Price Overseas Stock I (CKTJ)	Foreign Blend	0.00	0.66
<input type="checkbox"/> USAA INTERNATIONAL R6 (CNYF)	Foreign Blend	0.00	0.31
<input type="checkbox"/> Vanguard Dev Mkts Idx Adm (CFVY)	Foreign Blend	0.00	0.07
<input type="checkbox"/> Vanguard FTSE AllWdXUS Idx Adm (CJK9)	Foreign Blend	0.00	0.11
<input type="checkbox"/> Vanguard Total Int Stk Idx Adm (CFX7)	Foreign Blend	0.00	0.11
<input type="checkbox"/> Victory Tri Intl FdCore Eq R6 (CKRH)	Foreign Blend	0.00	0.55
<input type="checkbox"/> WT BlkRk EAFE Eq Idx Cl R (CJFT)	Foreign Blend	0.00	0.05
<input type="checkbox"/> WT International Equity R1 (CPFR)	Foreign Blend	0.00	0.46
<input checked="" type="checkbox"/> AmerFds EuroPac Grth R6 (CFJM)	Foreign Growth	0.00	0.46
<input type="checkbox"/> ClearBridge Intl Growth IS (CK9F)	Foreign Growth	0.00	0.69
<input type="checkbox"/> Fidelity Adv China Region Z (CNWK)	Foreign Growth	0.00	0.80
<input type="checkbox"/> Fidelity Adv Div Intl Z (CGWT)	Foreign Growth	0.00	0.76
<input type="checkbox"/> Fidelity Adv Int Cap App Z (CGWX)	Foreign Growth	0.00	0.85
<input type="checkbox"/> Franklin Intl Growth R6 (CKVF)	Foreign Growth	0.00	0.75
<input type="checkbox"/> Hartford International Gr R6 (CK4J)	Foreign Growth	0.00	0.85
<input type="checkbox"/> Invesco Eqv Intl Eqty R6 (CFM9)	Foreign Growth	0.00	0.91
<input type="checkbox"/> Invesco Opp Intl Growth R6 (CFPH)	Foreign Growth	0.00	0.70
<input type="checkbox"/> JHancock Intl Growth R6 (CP3V)	Foreign Growth	0.00	0.87
<input type="checkbox"/> MFS Intl Growth R6 (CMXN)	Foreign Growth	0.00	0.70
<input type="checkbox"/> Thornburg Intl Growth R6 (CNFR)	Foreign Growth	0.00	0.89
<input type="checkbox"/> TIAA-CREF Intl Opps Instl (CRT3)	Foreign Growth	0.00	0.60
<input type="checkbox"/> Vanguard Intl Gr Adm (CJN9)	Foreign Growth	0.00	0.34
<input type="checkbox"/> Vanguard European Stk Idx Adm (CN37)	Europe Stock	0.00	0.10



Products and financial services provided by
AMERICAN UNITED LIFE INSURANCE COMPANY® | a ONEAMERICA® company

Investment Option World Stocks	Investment Type	Revenue Sharing %	Expense Ratio %
<input type="checkbox"/> AmerFds Capital Income Bldr R6 (CJ9Y)	World Allocation	0.00	0.26
<input type="checkbox"/> AmerFds Global Balanced R6 (CJ97)	World Allocation	0.00	0.48
<input type="checkbox"/> BlackRock Global Allocation K (CFVT)	World Allocation	0.00	0.76
<input type="checkbox"/> DWS RREEF Real Assets R6 (CR7F)	World Allocation	0.00	0.90
<input checked="" type="checkbox"/> First Eagle Global R6 (CKX6)	World Allocation	0.00	0.78
<input type="checkbox"/> Franklin Mutual Quest R6 (CKVH)	World Allocation	0.00	0.82
<input type="checkbox"/> JPMorgan Global Allocation R6 (CM46)	World Allocation	0.00	0.66
<input type="checkbox"/> Thornburg Inv Inc Builder R6 (CJKF)	World Allocation	0.00	0.85
<input type="checkbox"/> TRowe Price Global Alloc I (CMVR)	World Allocation	0.00	0.81
<input type="checkbox"/> AmerFds Cap World Grth&Inc R6 (CFJK)	World Stock	0.00	0.42
<input type="checkbox"/> AmerFds New Perspective R6 (CFJP)	World Stock	0.00	0.41
<input type="checkbox"/> AmerFds SmCap World R6 (CFJT)	World Stock	0.00	0.66
<input type="checkbox"/> American Funds New Economy R6 (CJ9P)	World Stock	0.00	0.41
<input type="checkbox"/> BlackRock Global Dividend K (CFJY)	World Stock	0.00	0.69
<input type="checkbox"/> DFA Global Eqty I (CFK4)	World Stock	0.00	0.25
<input type="checkbox"/> Franklin Mutual Global Disc R6 (CGYW)	World Stock	0.00	0.92
<input type="checkbox"/> GuideStone Agg Allc Inv (CKGN)	World Stock	0.00	0.91
<input type="checkbox"/> Hartford Climate Opps R6 (CK76)	World Stock	0.00	0.69
<input type="checkbox"/> Invesco Global Opps R6 (CG3X)	World Stock	0.00	0.68
<input type="checkbox"/> Invesco Global R6 (CG3W)	World Stock	0.00	0.66
<input type="checkbox"/> PGIM Jennison Gbl Opps R6 (CN6J)	World Stock	0.00	0.83

Investment Option Specialty	Investment Type	Revenue Sharing %	Expense Ratio %
<input type="checkbox"/> AmerCent RealEstate R6 (CFHG)	Specialty	0.00	0.79
<input type="checkbox"/> BlackRck Syst Multi-Strat K (CRHV)	Specialty	0.00	0.85
<input type="checkbox"/> BlackRock Health Sci Opps K (CFJ3)	Specialty	0.00	0.74
<input type="checkbox"/> Blackstone Alt Multi Strat Y (CR4N)	Specialty	0.00	3.11
<input type="checkbox"/> BNY Natural Res Y (CJKN)	Specialty	0.00	0.85
<input type="checkbox"/> Calamos Market Neut Income R6 (CP6R)	Specialty	0.00	0.84
<input type="checkbox"/> Cohen Steers Real Est Sec Z (CJ76)	Specialty	0.00	0.75
<input type="checkbox"/> Cohen Steers Realty Shares (CJ9F)	Specialty	0.00	0.88
<input type="checkbox"/> Columbia Selig Tech & Info I3 (CGWF)	Specialty	0.00	0.85
<input type="checkbox"/> Delaware Ivy Sci & Tech R6 (CHR4)	Specialty	0.00	0.81
<input type="checkbox"/> DFA Commodity Strategy I (CHRF)	Specialty	0.00	0.31
<input type="checkbox"/> DFA Gbl Real Estate Sec Port (CJNR)	Specialty	0.00	0.24
<input type="checkbox"/> DFA Real Estate Securities I (CFMG)	Specialty	0.00	0.18
<input type="checkbox"/> DWS RREF Real Estate Sec R6 (CFKW)	Specialty	0.00	0.52
<input type="checkbox"/> Fidelity Adv Industrials Z (CM7K)	Specialty	0.00	0.63
<input type="checkbox"/> Fidelity Adv Intl RealEstate Z (CM7P)	Specialty	0.00	0.79
<input type="checkbox"/> Fidelity Adv Technology Z (CNWH)	Specialty	0.00	0.59
<input type="checkbox"/> Fidelity Real Estate Idx (CK6H)	Specialty	0.00	0.07
<input type="checkbox"/> Franklin Real Estate Sec R6 (CN3J)	Specialty	0.00	0.60



Products and financial services provided by
AMERICAN UNITED LIFE INSURANCE COMPANY® | a ONEAMERICA® company

<input type="checkbox"/> Franklin Utilities R6 (CGRF)	Specialty	0.00	0.50
<input type="checkbox"/> GuideStone Gbl Rl Est Sec Ins (CMH3)	Specialty	0.00	0.80
<input type="checkbox"/> HB Western Asset Lg Dur Cdt R1 (CRGT)	Specialty	0.00	0.40
<input type="checkbox"/> Invesco Floating Rate ESG R6 (IFR6)	Specialty	0.00	0.72
<input checked="" type="checkbox"/> Invesco Gold & Spl Min R6 (CH69)	Specialty	0.00	0.65
<input type="checkbox"/> Invesco Sen Floating Rate R6 (OSFR)	Specialty	0.00	0.71
<input type="checkbox"/> Invesco SteelPath MLP Inc R6 (CRHX)	Specialty	0.00	1.07
<input type="checkbox"/> Jan Hen Gbl Technology N (CJMY)	Specialty	0.00	0.67
<input type="checkbox"/> Jan Hen Global Life Sciences N (CK6P)	Specialty	0.00	0.67
<input type="checkbox"/> MFS Global Real Estate R6 (CM6J)	Specialty	0.00	0.83
<input type="checkbox"/> MFS Technology R6 (CFN6)	Specialty	0.00	0.78
<input type="checkbox"/> MFS Utilities R6 (CJKH)	Specialty	0.00	0.65
<input type="checkbox"/> Nationwide Tech 100 Idx R6 (CNVR)	Specialty	0.00	0.30
<input type="checkbox"/> Nuveen Real Estate Secs R6 (CG3T)	Specialty	0.00	0.83
<input type="checkbox"/> PGIM Global RealEstate R6 (CFP7)	Specialty	0.00	0.79
<input type="checkbox"/> PGIM Jenn Health Sci R6 (CFRG)	Specialty	0.00	0.76
<input type="checkbox"/> PGIM Jenn Natural Recs R6 (CFRJ)	Specialty	0.00	0.81
<input type="checkbox"/> PIMCO Commod Real Ret Strat I (CHTY)	Specialty	0.00	0.76
<input type="checkbox"/> PIMCO Extended Duration Instl (CPVJ)	Specialty	0.00	0.54
<input type="checkbox"/> PIMCO Intl Bond UnHdg Instl (CRMY)	Specialty	0.00	0.51
<input type="checkbox"/> PIMCO Long Dur Total Ret Instl (CPT6)	Specialty	0.00	0.53
<input type="checkbox"/> PIMCO Long-Term Crdt Bd Instl (CPT9)	Specialty	0.00	0.57
<input type="checkbox"/> PIMCO Long-Term US Gvt Instl (CPVG)	Specialty	0.00	0.49
<input type="checkbox"/> Principal Glb Real Est Sec R6 (CJ4N)	Specialty	0.00	0.87
<input type="checkbox"/> Principal Real Estate Sec R6 (CJM7)	Specialty	0.00	0.80
<input type="checkbox"/> Russell Inv Gbl RealEstSec R6 (CFRP)	Specialty	0.00	0.91
<input type="checkbox"/> SEI CohenSteers US Realty Cl A (CN49)	Specialty	0.00	0.65
<input type="checkbox"/> T Rowe Price Comm Tech I (CM9X)	Specialty	0.00	0.64
<input type="checkbox"/> T Rowe Price Global Tech I (CM93)	Specialty	0.00	0.75
<input type="checkbox"/> T Rowe Price Health Science I (CM74)	Specialty	0.00	0.65
<input type="checkbox"/> T Rowe Price New Era I (CM96)	Specialty	0.00	0.55
<input type="checkbox"/> T. Rowe Price Fin Services I (CHVR)	Specialty	0.00	0.76
<input type="checkbox"/> TIAA-CREF Real Estate Sec Inst (CKFT)	Specialty	0.00	0.47
<input checked="" type="checkbox"/> TRowePrice Real Estate I (CHGM)	Specialty	0.00	0.61
<input checked="" type="checkbox"/> Vanguard Commodity Strat Adm (CPTK)	Specialty	0.00	0.20
<input type="checkbox"/> Vanguard Consmr Disc Idx Adm (CPTV)	Specialty	0.00	0.10
<input type="checkbox"/> Vanguard Consmr Stpls Idx Adm (CPTN)	Specialty	0.00	0.10
<input checked="" type="checkbox"/> Vanguard Energy Adm (CFV4)	Specialty	0.00	0.33
<input type="checkbox"/> Vanguard Financials Idx Adm (CM7W)	Specialty	0.00	0.10
<input type="checkbox"/> Vanguard Health Care Adm (CFWH)	Specialty	0.00	0.25
<input type="checkbox"/> Vanguard Health Care Idx Adm (CNVY)	Specialty	0.00	0.10
<input type="checkbox"/> Vanguard Industrials Index Adm (CPH)	Specialty	0.00	0.10
<input type="checkbox"/> Vanguard Info Tech Idx Adm (CM7Y)	Specialty	0.00	0.10
<input type="checkbox"/> Vanguard Long-Term Inv-Grd Adm (CHNG)	Specialty	0.00	0.12



Products and financial services provided by
AMERICAN UNITED LIFE INSURANCE COMPANY® | a ONEAMERICA® company

<input type="checkbox"/> Vanguard LT Treasury Adm (CN4H)	Specialty	0.00	0.10
<input type="checkbox"/> Vanguard Materials Index Adm (CFWX)	Specialty	0.00	0.10
<input type="checkbox"/> Vanguard REIT Index Adm (CFW4)	Specialty	0.00	0.12
<input type="checkbox"/> Vanguard Utilities Idx Adm (CNWP)	Specialty	0.00	0.10
<input type="checkbox"/> Virtus Duff Phelps RI Est R6 (CN3M)	Specialty	0.00	0.79
<input type="checkbox"/> Virtus Seix Fltg Rate HiInc R6 (CMTX)	Specialty	0.00	0.52

Investment Option Managed Asset Allocation	Investment Type	Revenue Sharing %	Expense Ratio %
<input type="checkbox"/> AmCent One Choice 2025 R6 (CFGT)	Mgd Asset Allocation	0.00	0.42
<input type="checkbox"/> AmCent One Choice 2030 R6 (CFGV)	Mgd Asset Allocation	0.00	0.44
<input type="checkbox"/> AmCent One Choice 2035 R6 (CFGW)	Mgd Asset Allocation	0.00	0.47
<input type="checkbox"/> AmCent One Choice 2040 R6 (CFGX)	Mgd Asset Allocation	0.00	0.49
<input type="checkbox"/> AmCent One Choice 2045 R6 (CFGY)	Mgd Asset Allocation	0.00	0.52
<input type="checkbox"/> AmCent One Choice 2050 R6 (CFG3)	Mgd Asset Allocation	0.00	0.54
<input type="checkbox"/> AmCent One Choice 2055 R6 (CFG4)	Mgd Asset Allocation	0.00	0.54
<input type="checkbox"/> AmCent One Choice 2060 R6 (CFG6)	Mgd Asset Allocation	0.00	0.54
<input type="checkbox"/> AmCent One Choice 2065 R6 (CPYN)	Mgd Asset Allocation	0.00	0.54
<input type="checkbox"/> AmCent One Choice In Retire R6 (CFG7)	Mgd Asset Allocation	0.00	0.40
<input type="checkbox"/> AmCentOne Chc Blnd Pls 2015 R6 (CP6X)	Mgd Asset Allocation	0.00	0.23
<input type="checkbox"/> AmCentOne Chc Blnd Pls 2020 R6 (CP63)	Mgd Asset Allocation	0.00	0.23
<input type="checkbox"/> AmCentOne Chc Blnd Pls 2025 R6 (CP67)	Mgd Asset Allocation	0.00	0.23
<input type="checkbox"/> AmCentOne Chc Blnd Pls 2030 R6 (CP7F)	Mgd Asset Allocation	0.00	0.23
<input type="checkbox"/> AmCentOne Chc Blnd Pls 2035 R6 (CP7H)	Mgd Asset Allocation	0.00	0.23
<input type="checkbox"/> AmCentOne Chc Blnd Pls 2040 R6 (CP7K)	Mgd Asset Allocation	0.00	0.23
<input type="checkbox"/> AmCentOne Chc Blnd Pls 2045 R6 (CP7N)	Mgd Asset Allocation	0.00	0.23
<input type="checkbox"/> AmCentOne Chc Blnd Pls 2050 R6 (CP7T)	Mgd Asset Allocation	0.00	0.23
<input type="checkbox"/> AmCentOne Chc Blnd Pls 2055 R6 (CP7W)	Mgd Asset Allocation	0.00	0.23
<input type="checkbox"/> AmCentOne Chc Blnd Pls 2060 R6 (CP7Y)	Mgd Asset Allocation	0.00	0.23
<input type="checkbox"/> AmCentOne Chc Blnd Pls 2065 R6 (CP74)	Mgd Asset Allocation	0.00	0.23
<input checked="" type="checkbox"/> AmerFds 2010 Trgt Date Ret R6 (CFHR)	Mgd Asset Allocation	0.00	0.28
<input checked="" type="checkbox"/> AmerFds 2015 Trgt Date Ret R6 (CFHT)	Mgd Asset Allocation	0.00	0.29
<input checked="" type="checkbox"/> AmerFds 2020 Trgt Date Ret R6 (CFHV)	Mgd Asset Allocation	0.00	0.30
<input checked="" type="checkbox"/> AmerFds 2025 Trgt Date Ret R6 (CFHW)	Mgd Asset Allocation	0.00	0.31
<input checked="" type="checkbox"/> AmerFds 2030 Trgt Date Ret R6 (CFHX)	Mgd Asset Allocation	0.00	0.33
<input checked="" type="checkbox"/> AmerFds 2035 Trgt Date Ret R6 (CFHY)	Mgd Asset Allocation	0.00	0.35
<input checked="" type="checkbox"/> AmerFds 2040 Trgt Date Ret R6 (CFH3)	Mgd Asset Allocation	0.00	0.36
<input checked="" type="checkbox"/> AmerFds 2045 Trgt Date Ret R6 (CFH4)	Mgd Asset Allocation	0.00	0.37
<input checked="" type="checkbox"/> AmerFds 2050 Trgt Date Ret R6 (CFH6)	Mgd Asset Allocation	0.00	0.37
<input checked="" type="checkbox"/> AmerFds 2055 Trgt Date Ret R6 (CFH7)	Mgd Asset Allocation	0.00	0.38
<input checked="" type="checkbox"/> AmerFds 2060 Trgt Date Ret R6 (CFH9)	Mgd Asset Allocation	0.00	0.38
<input checked="" type="checkbox"/> AmerFds 2065 Trgt Date Ret R6 (CN46)	Mgd Asset Allocation	0.00	0.38
<input type="checkbox"/> BlackRck LifePath Idx 2065 K (CNFX)	Mgd Asset Allocation	0.00	0.09
<input type="checkbox"/> BlackRck LifePth Idx 2025 K (CFJ6)	Mgd Asset Allocation	0.00	0.09
<input type="checkbox"/> BlackRck LifePth Idx 2030 K (CFJ7)	Mgd Asset Allocation	0.00	0.09



Products and financial services provided by
AMERICAN UNITED LIFE INSURANCE COMPANY® | *a ONEAMERICA® company*

<input type="checkbox"/> BlackRck LifePth Idx 2035 K (CFJ9)	Mgd Asset Allocation	0.00	0.09
<input type="checkbox"/> BlackRck LifePth Idx 2040 K (CFKG)	Mgd Asset Allocation	0.00	0.09
<input type="checkbox"/> BlackRck LifePth Idx 2045 K (CFKH)	Mgd Asset Allocation	0.00	0.09
<input type="checkbox"/> BlackRck LifePth Idx 2050 K (CFKJ)	Mgd Asset Allocation	0.00	0.09
<input type="checkbox"/> BlackRck LifePth Idx 2055 K (CFKM)	Mgd Asset Allocation	0.00	0.09
<input type="checkbox"/> BlackRck LifePth Idx 2060 K (CFKN)	Mgd Asset Allocation	0.00	0.09
<input type="checkbox"/> BlackRck LifePth Idx Ret K (CFKP)	Mgd Asset Allocation	0.00	0.09
<input type="checkbox"/> Dimensional 2010 TDR Inc Instl (CKNR)	Mgd Asset Allocation	0.00	0.19
<input type="checkbox"/> Dimensional 2015 TDR Inc Instl (CKNV)	Mgd Asset Allocation	0.00	0.18
<input type="checkbox"/> Dimensional 2020 TDR Inc Instl (CKNX)	Mgd Asset Allocation	0.00	0.19
<input type="checkbox"/> Dimensional 2025 TDR Inc Instl (CKN3)	Mgd Asset Allocation	0.00	0.19
<input type="checkbox"/> Dimensional 2030 TDR Inc Instl (CKN6)	Mgd Asset Allocation	0.00	0.21
<input type="checkbox"/> Dimensional 2035 TDR Inc Instl (CKN9)	Mgd Asset Allocation	0.00	0.22
<input type="checkbox"/> Dimensional 2040 TDR Inc Instl (CKPG)	Mgd Asset Allocation	0.00	0.23
<input type="checkbox"/> Dimensional 2045 TDR Inc Instl (CKPJ)	Mgd Asset Allocation	0.00	0.23
<input type="checkbox"/> Dimensional 2050 TDR Inc Instl (CKPN)	Mgd Asset Allocation	0.00	0.23
<input type="checkbox"/> Dimensional 2055 TDR Inc Instl (CKPT)	Mgd Asset Allocation	0.00	0.23
<input type="checkbox"/> Dimensional 2060 TDR Inc Instl (CKPW)	Mgd Asset Allocation	0.00	0.23
<input type="checkbox"/> Dimensional Ret Inc Instl (CKPY)	Mgd Asset Allocation	0.00	0.19
<input type="checkbox"/> Fidelity Adv Frdm Blnd 2015 Z6 (CMPX)	Mgd Asset Allocation	0.00	0.23
<input type="checkbox"/> Fidelity Adv Frdm Blnd 2020 Z6 (CMJW)	Mgd Asset Allocation	0.00	0.24
<input type="checkbox"/> Fidelity Adv Frdm Blnd 2025 Z6 (CMJY)	Mgd Asset Allocation	0.00	0.25
<input type="checkbox"/> Fidelity Adv Frdm Blnd 2030 Z6 (CMJ4)	Mgd Asset Allocation	0.00	0.26
<input type="checkbox"/> Fidelity Adv Frdm Blnd 2035 Z6 (CMJ7)	Mgd Asset Allocation	0.00	0.28
<input type="checkbox"/> Fidelity Adv Frdm Blnd 2040 Z6 (CMKF)	Mgd Asset Allocation	0.00	0.29
<input type="checkbox"/> Fidelity Adv Frdm Blnd 2045 Z6 (CMKH)	Mgd Asset Allocation	0.00	0.29
<input type="checkbox"/> Fidelity Adv Frdm Blnd 2050 Z6 (CMKN)	Mgd Asset Allocation	0.00	0.29
<input type="checkbox"/> Fidelity Adv Frdm Blnd 2055 Z6 (CMKR)	Mgd Asset Allocation	0.00	0.29
<input type="checkbox"/> Fidelity Adv Frdm Blnd 2060 Z6 (CMKV)	Mgd Asset Allocation	0.00	0.29
<input type="checkbox"/> Fidelity Adv Frdm Blnd 2065 Z6 (CPYW)	Mgd Asset Allocation	0.00	0.29
<input type="checkbox"/> Fidelity Adv Frdm Blnd Inc Z6 (CMKX)	Mgd Asset Allocation	0.00	0.21
<input type="checkbox"/> Fidelity Adv Freedom 2005 Z6 (CHKY)	Mgd Asset Allocation	0.00	0.37
<input type="checkbox"/> Fidelity Adv Freedom 2010 Z6 (CHK3)	Mgd Asset Allocation	0.00	0.38
<input type="checkbox"/> Fidelity Adv Freedom 2015 Z6 (CHK4)	Mgd Asset Allocation	0.00	0.40
<input type="checkbox"/> Fidelity Adv Freedom 2020 Z6 (CHK6)	Mgd Asset Allocation	0.00	0.42
<input type="checkbox"/> Fidelity Adv Freedom 2025 Z6 (CHK7)	Mgd Asset Allocation	0.00	0.44
<input type="checkbox"/> Fidelity Adv Freedom 2030 Z6 (CHK9)	Mgd Asset Allocation	0.00	0.46
<input type="checkbox"/> Fidelity Adv Freedom 2035 Z6 (CHMF)	Mgd Asset Allocation	0.00	0.48
<input type="checkbox"/> Fidelity Adv Freedom 2040 Z6 (CHMG)	Mgd Asset Allocation	0.00	0.50
<input type="checkbox"/> Fidelity Adv Freedom 2045 Z6 (CHMJ)	Mgd Asset Allocation	0.00	0.50
<input type="checkbox"/> Fidelity Adv Freedom 2050 Z6 (CHMK)	Mgd Asset Allocation	0.00	0.50
<input type="checkbox"/> Fidelity Adv Freedom 2055 Z6 (CHMN)	Mgd Asset Allocation	0.00	0.50
<input type="checkbox"/> Fidelity Adv Freedom 2060 Z6 (CHMP)	Mgd Asset Allocation	0.00	0.50
<input type="checkbox"/> Fidelity Adv Freedom 2065 Z6 (CPYT)	Mgd Asset Allocation	0.00	0.50



Products and financial services provided by
AMERICAN UNITED LIFE INSURANCE COMPANY® | a ONEAMERICA® company

<input type="checkbox"/> Fidelity Adv Freedom Income Z6 (CHMR)	Mgd Asset Allocation	0.00	0.37
<input type="checkbox"/> Fidelity Frdm Idx 2005 I Prem (CRWX)	Mgd Asset Allocation	0.00	0.08
<input type="checkbox"/> Fidelity Frdm Idx 2010 I Prem (CRVG)	Mgd Asset Allocation	0.00	0.08
<input type="checkbox"/> Fidelity Frdm Idx 2015 I Prem (CRVJ)	Mgd Asset Allocation	0.00	0.08
<input type="checkbox"/> Fidelity Frdm Idx 2020 I Prem (CRW3)	Mgd Asset Allocation	0.00	0.08
<input type="checkbox"/> Fidelity Frdm Idx 2025 I Prem (CRVM)	Mgd Asset Allocation	0.00	0.08
<input type="checkbox"/> Fidelity Frdm Idx 2030 I Prem (CRVP)	Mgd Asset Allocation	0.00	0.08
<input type="checkbox"/> Fidelity Frdm Idx 2035 I Prem (CRVW)	Mgd Asset Allocation	0.00	0.08
<input type="checkbox"/> Fidelity Frdm Idx 2040 I Prem (CRVY)	Mgd Asset Allocation	0.00	0.08
<input type="checkbox"/> Fidelity Frdm Idx 2045 I Prem (CRV4)	Mgd Asset Allocation	0.00	0.08
<input type="checkbox"/> Fidelity Frdm Idx 2050 I Prem (CRV7)	Mgd Asset Allocation	0.00	0.08
<input type="checkbox"/> Fidelity Frdm Idx 2055 I Prem (CRWF)	Mgd Asset Allocation	0.00	0.08
<input type="checkbox"/> Fidelity Frdm Idx 2060 I Prem (CRWH)	Mgd Asset Allocation	0.00	0.08
<input type="checkbox"/> Fidelity Frdm Idx 2065 I Prem (CRWK)	Mgd Asset Allocation	0.00	0.08
<input type="checkbox"/> Fidelity Frdm Idx Inc I Prem (CRT9)	Mgd Asset Allocation	0.00	0.08
<input type="checkbox"/> Jhancock 2010 Lifetime Blnd R6 (CJVT)	Mgd Asset Allocation	0.00	0.37
<input type="checkbox"/> Jhancock 2015 Lifetime Blnd R6 (CJWR)	Mgd Asset Allocation	0.00	0.37
<input type="checkbox"/> Jhancock 2020 Lifetime Blnd R6 (CJWV)	Mgd Asset Allocation	0.00	0.36
<input type="checkbox"/> Jhancock 2025 Lifetime Blnd R6 (CJWY)	Mgd Asset Allocation	0.00	0.35
<input type="checkbox"/> Jhancock 2030 Lifetime Blnd R6 (CJW4)	Mgd Asset Allocation	0.00	0.33
<input type="checkbox"/> Jhancock 2035 Lifetime Blnd R6 (CJW7)	Mgd Asset Allocation	0.00	0.32
<input type="checkbox"/> Jhancock 2040 Lifetime Blnd R6 (CJY4)	Mgd Asset Allocation	0.00	0.32
<input type="checkbox"/> Jhancock 2045 Lifetime Blnd R6 (CJXH)	Mgd Asset Allocation	0.00	0.32
<input type="checkbox"/> Jhancock 2050 Lifetime Blnd R6 (CJXM)	Mgd Asset Allocation	0.00	0.32
<input type="checkbox"/> Jhancock 2055 Lifetime Blnd R6 (CJXP)	Mgd Asset Allocation	0.00	0.32
<input type="checkbox"/> Jhancock 2060 Lifetime Blnd R6 (CJXT)	Mgd Asset Allocation	0.00	0.32
<input type="checkbox"/> JHancock MI Inc Presv R6 (CJX9)	Mgd Asset Allocation	0.00	0.34
<input type="checkbox"/> JPMorgan SmartRet Blnd 2020 R6 (CHJP)	Mgd Asset Allocation	0.00	0.19
<input type="checkbox"/> JPMorgan SmartRet Blnd 2025 R6 (CHJR)	Mgd Asset Allocation	0.00	0.19
<input type="checkbox"/> JPMorgan SmartRet Blnd 2030 R6 (CHJT)	Mgd Asset Allocation	0.00	0.19
<input type="checkbox"/> JPMorgan SmartRet Blnd 2035 R6 (CHJV)	Mgd Asset Allocation	0.00	0.19
<input type="checkbox"/> JPMorgan SmartRet Blnd 2040 R6 (CHJW)	Mgd Asset Allocation	0.00	0.19
<input type="checkbox"/> JPMorgan SmartRet Blnd 2045 R6 (CHJX)	Mgd Asset Allocation	0.00	0.19
<input type="checkbox"/> JPMorgan SmartRet Blnd 2050 R6 (CHJY)	Mgd Asset Allocation	0.00	0.19
<input type="checkbox"/> JPMorgan SmartRet Blnd 2055 R6 (CHJ3)	Mgd Asset Allocation	0.00	0.19
<input type="checkbox"/> JPMorgan SmartRet Blnd 2060 R6 (CHJ4)	Mgd Asset Allocation	0.00	0.19
<input type="checkbox"/> JPMorgan SmartRet Blnd Inc R6 (CHJ6)	Mgd Asset Allocation	0.00	0.19
<input type="checkbox"/> JPMorgan SmartRetire 2020 R6 (CMRN)	Mgd Asset Allocation	0.00	0.37
<input type="checkbox"/> JPMorgan SmartRetire 2025 R6 (CMRT)	Mgd Asset Allocation	0.00	0.38
<input type="checkbox"/> JPMorgan SmartRetire 2030 R6 (CMRW)	Mgd Asset Allocation	0.00	0.39
<input type="checkbox"/> JPMorgan SmartRetire 2035 R6 (CMRY)	Mgd Asset Allocation	0.00	0.41
<input type="checkbox"/> JPMorgan SmartRetire 2040 R6 (CMR4)	Mgd Asset Allocation	0.00	0.42
<input type="checkbox"/> JPMorgan SmartRetire 2045 R6 (CMR7)	Mgd Asset Allocation	0.00	0.42
<input type="checkbox"/> JPMorgan SmartRetire 2050 R6 (CMTF)	Mgd Asset Allocation	0.00	0.42



Products and financial services provided by
AMERICAN UNITED LIFE INSURANCE COMPANY® | *a ONEAMERICA® company*

<input type="checkbox"/> JPMorgan SmartRetire 2055 R6 (CMTH)	Mgd Asset Allocation	0.00	0.42
<input type="checkbox"/> JPMorgan SmartRetire 2060 R6 (CMTK)	Mgd Asset Allocation	0.00	0.42
<input type="checkbox"/> JPMorgan SmartRetire Income R6 (CMTP)	Mgd Asset Allocation	0.00	0.36
<input type="checkbox"/> PIMCO RealPath Blend 2025 Inst (CMV7)	Mgd Asset Allocation	0.00	0.31
<input type="checkbox"/> PIMCO RealPath Blend 2030 Inst (CMWF)	Mgd Asset Allocation	0.00	0.25
<input type="checkbox"/> PIMCO RealPath Blend 2035 Inst (CMWH)	Mgd Asset Allocation	0.00	0.22
<input type="checkbox"/> PIMCO RealPath Blend 2040 Inst (CMWK)	Mgd Asset Allocation	0.00	0.19
<input type="checkbox"/> PIMCO RealPath Blend 2045 Inst (CMWP)	Mgd Asset Allocation	0.00	0.15
<input type="checkbox"/> PIMCO RealPath Blend 2050 Inst (CMWT)	Mgd Asset Allocation	0.00	0.13
<input type="checkbox"/> PIMCO RealPath Blend 2055 Inst (CMWX)	Mgd Asset Allocation	0.00	0.12
<input type="checkbox"/> PIMCO RealPath Blend 2060 Inst (CRK3)	Mgd Asset Allocation	0.00	0.13
<input type="checkbox"/> PIMCO RealPath Blend Inc Instl (CMW3)	Mgd Asset Allocation	0.00	0.35
<input type="checkbox"/> Principal LifeTime Hyb 2010 Z (CJ6F)	Mgd Asset Allocation	0.00	0.29
<input type="checkbox"/> Principal LifeTime Hyb 2015 Z (CJ6H)	Mgd Asset Allocation	0.00	0.29
<input type="checkbox"/> Principal LifeTime Hyb 2020 Z (CJ6M)	Mgd Asset Allocation	0.00	0.29
<input type="checkbox"/> Principal LifeTime Hyb 2025 Z (CJ6P)	Mgd Asset Allocation	0.00	0.29
<input type="checkbox"/> Principal LifeTime Hyb 2030 Z (CJ6T)	Mgd Asset Allocation	0.00	0.29
<input type="checkbox"/> Principal LifeTime Hyb 2035 Z (CJ6W)	Mgd Asset Allocation	0.00	0.29
<input type="checkbox"/> Principal LifeTime Hyb 2040 Z (CJ6Y)	Mgd Asset Allocation	0.00	0.29
<input type="checkbox"/> Principal LifeTime Hyb 2045 Z (CJ64)	Mgd Asset Allocation	0.00	0.29
<input type="checkbox"/> Principal LifeTime Hyb 2050 Z (CJ69)	Mgd Asset Allocation	0.00	0.29
<input type="checkbox"/> Principal LifeTime Hyb 2055 Z (CJ7G)	Mgd Asset Allocation	0.00	0.29
<input type="checkbox"/> Principal LifeTime Hyb 2060 Z (CJ7K)	Mgd Asset Allocation	0.00	0.29
<input type="checkbox"/> Principal LifeTime Hyb 2065 Z (CJ7N)	Mgd Asset Allocation	0.00	0.29
<input type="checkbox"/> Principal LifeTime Hyb Inc Z (CJ7R)	Mgd Asset Allocation	0.00	0.29
<input type="checkbox"/> Prudential Day One 2015 R6 (CMK9)	Mgd Asset Allocation	0.00	0.40
<input type="checkbox"/> Prudential Day One 2020 R6 (CMNG)	Mgd Asset Allocation	0.00	0.40
<input type="checkbox"/> Prudential Day One 2025 R6 (CMNJ)	Mgd Asset Allocation	0.00	0.40
<input type="checkbox"/> Prudential Day One 2030 R6 (CMNP)	Mgd Asset Allocation	0.00	0.40
<input type="checkbox"/> Prudential Day One 2035 R6 (CMNT)	Mgd Asset Allocation	0.00	0.40
<input type="checkbox"/> Prudential Day One 2040 R6 (CMNW)	Mgd Asset Allocation	0.00	0.40
<input type="checkbox"/> Prudential Day One 2045 R6 (CMNY)	Mgd Asset Allocation	0.00	0.40
<input type="checkbox"/> Prudential Day One 2050 R6 (CMN4)	Mgd Asset Allocation	0.00	0.40
<input type="checkbox"/> Prudential Day One 2055 R6 (CMN7)	Mgd Asset Allocation	0.00	0.40
<input type="checkbox"/> Prudential Day One 2060 R6 (CMPF)	Mgd Asset Allocation	0.00	0.40
<input type="checkbox"/> Prudential Day One Income R6 (CMK3)	Mgd Asset Allocation	0.00	0.40
<input type="checkbox"/> RetirementTrack Agg 2025 I1 (CNG7)	Mgd Asset Allocation	0.00	0.20
<input checked="" type="checkbox"/> RetirementTrack Agg 2025 R1 (CNHF)	Mgd Asset Allocation	0.00	0.14
<input type="checkbox"/> RetirementTrack Agg 2035 I1 (CNHJ)	Mgd Asset Allocation	0.00	0.20
<input checked="" type="checkbox"/> RetirementTrack Agg 2035 R1 (CNHM)	Mgd Asset Allocation	0.00	0.15
<input type="checkbox"/> RetirementTrack Agg 2045 I1 (CNHR)	Mgd Asset Allocation	0.00	0.21
<input checked="" type="checkbox"/> RetirementTrack Agg 2045 R1 (CNHV)	Mgd Asset Allocation	0.00	0.15
<input type="checkbox"/> RetirementTrack Agg 2055 I1 (CNHX)	Mgd Asset Allocation	0.00	0.21
<input checked="" type="checkbox"/> RetirementTrack Agg 2055 R1 (CNH3)	Mgd Asset Allocation	0.00	0.15



Products and financial services provided by
AMERICAN UNITED LIFE INSURANCE COMPANY® | *a ONEAMERICA® company*

<input type="checkbox"/> RetirementTrack Agg 2065 I1 (CRNF)	Mgd Asset Allocation	0.00	0.21
<input checked="" type="checkbox"/> RetirementTrack Agg 2065 R1 (CRM4)	Mgd Asset Allocation	0.00	0.16
<input type="checkbox"/> RetirementTrack Agg Ret I1 (CNGY)	Mgd Asset Allocation	0.00	0.20
<input checked="" type="checkbox"/> RetirementTrack Agg Ret R1 (CNG4)	Mgd Asset Allocation	0.00	0.14
<input type="checkbox"/> RetirementTrack Cons 2025 I1 (CNKM)	Mgd Asset Allocation	0.00	0.19
<input checked="" type="checkbox"/> RetirementTrack Cons 2025 R1 (CNKR)	Mgd Asset Allocation	0.00	0.14
<input type="checkbox"/> RetirementTrack Cons 2035 I1 (CNKV)	Mgd Asset Allocation	0.00	0.20
<input checked="" type="checkbox"/> RetirementTrack Cons 2035 R1 (CNKX)	Mgd Asset Allocation	0.00	0.14
<input type="checkbox"/> RetirementTrack Cons 2045 I1 (CNK3)	Mgd Asset Allocation	0.00	0.20
<input checked="" type="checkbox"/> RetirementTrack Cons 2045 R1 (CNK6)	Mgd Asset Allocation	0.00	0.15
<input type="checkbox"/> RetirementTrack Cons 2055 I1 (CNK9)	Mgd Asset Allocation	0.00	0.21
<input checked="" type="checkbox"/> RetirementTrack Cons 2055 R1 (CNMG)	Mgd Asset Allocation	0.00	0.15
<input type="checkbox"/> RetirementTrack Cons 2065 I1 (CRTF)	Mgd Asset Allocation	0.00	0.21
<input checked="" type="checkbox"/> RetirementTrack Cons 2065 R1 (CRP4)	Mgd Asset Allocation	0.00	0.16
<input type="checkbox"/> RetirementTrack Cons Ret I1 (CNKF)	Mgd Asset Allocation	0.00	0.19
<input checked="" type="checkbox"/> RetirementTrack Cons Ret R1 (CNKH)	Mgd Asset Allocation	0.00	0.13
<input type="checkbox"/> RetirementTrack Mod 2025 I1 (CNJG)	Mgd Asset Allocation	0.00	0.20
<input checked="" type="checkbox"/> RetirementTrack Mod 2025 R1 (CNJK)	Mgd Asset Allocation	0.00	0.14
<input type="checkbox"/> RetirementTrack Mod 2035 I1 (CNJP)	Mgd Asset Allocation	0.00	0.20
<input checked="" type="checkbox"/> RetirementTrack Mod 2035 R1 (CNJT)	Mgd Asset Allocation	0.00	0.15
<input type="checkbox"/> RetirementTrack Mod 2045 I1 (CNJW)	Mgd Asset Allocation	0.00	0.21
<input checked="" type="checkbox"/> RetirementTrack Mod 2045 R1 (CNJY)	Mgd Asset Allocation	0.00	0.15
<input type="checkbox"/> RetirementTrack Mod 2055 I1 (CNJ4)	Mgd Asset Allocation	0.00	0.21
<input checked="" type="checkbox"/> RetirementTrack Mod 2055 R1 (CNJ7)	Mgd Asset Allocation	0.00	0.15
<input type="checkbox"/> RetirementTrack Mod 2065 I1 (CRPW)	Mgd Asset Allocation	0.00	0.21
<input checked="" type="checkbox"/> RetirementTrack Mod 2065 R1 (CRPM)	Mgd Asset Allocation	0.00	0.16
<input type="checkbox"/> RetirementTrack Mod Ret I1 (CNH6)	Mgd Asset Allocation	0.00	0.19
<input checked="" type="checkbox"/> RetirementTrack Mod Ret R1 (CNH9)	Mgd Asset Allocation	0.00	0.14
<input type="checkbox"/> State Street Tgt Retire 2020 K (CKWY)	Mgd Asset Allocation	0.00	0.09
<input type="checkbox"/> State Street Tgt Retire 2025 K (CKW4)	Mgd Asset Allocation	0.00	0.09
<input type="checkbox"/> State Street Tgt Retire 2030 K (CKW7)	Mgd Asset Allocation	0.00	0.09
<input type="checkbox"/> State Street Tgt Retire 2035 K (CKY7)	Mgd Asset Allocation	0.00	0.09
<input type="checkbox"/> State Street Tgt Retire 2040 K (CKXH)	Mgd Asset Allocation	0.00	0.09
<input type="checkbox"/> State Street Tgt Retire 2045 K (CKXM)	Mgd Asset Allocation	0.00	0.09
<input type="checkbox"/> State Street Tgt Retire 2050 K (CKXP)	Mgd Asset Allocation	0.00	0.09
<input type="checkbox"/> State Street Tgt Retire 2055 K (CKXT)	Mgd Asset Allocation	0.00	0.09
<input type="checkbox"/> State Street Tgt Retire 2060 K (CKXW)	Mgd Asset Allocation	0.00	0.09
<input type="checkbox"/> State Street Tgt Retire 2065 K (CPY3)	Mgd Asset Allocation	0.00	0.09
<input type="checkbox"/> State Street Tgt Retire K (CKX3)	Mgd Asset Allocation	0.00	0.09
<input type="checkbox"/> TIAA-CREF Lifecycle 2010 Instl (CH7V)	Mgd Asset Allocation	0.00	0.37
<input type="checkbox"/> TIAA-CREF Lifecycle 2015 Instl (CH7X)	Mgd Asset Allocation	0.00	0.38
<input type="checkbox"/> TIAA-CREF Lifecycle 2020 Instl (CH73)	Mgd Asset Allocation	0.00	0.39
<input type="checkbox"/> TIAA-CREF Lifecycle 2025 Instl (CH76)	Mgd Asset Allocation	0.00	0.41
<input type="checkbox"/> TIAA-CREF Lifecycle 2030 Instl (CH9F)	Mgd Asset Allocation	0.00	0.42



Products and financial services provided by
AMERICAN UNITED LIFE INSURANCE COMPANY® | *a ONEAMERICA® company*

<input type="checkbox"/> TIAA-CREF Lifecycle 2035 Instl (CH9J)	Mgd Asset Allocation	0.00	0.43
<input type="checkbox"/> TIAA-CREF Lifecycle 2040 Instl (CH9M)	Mgd Asset Allocation	0.00	0.44
<input type="checkbox"/> TIAA-CREF Lifecycle 2045 Instl (CH9P)	Mgd Asset Allocation	0.00	0.45
<input type="checkbox"/> TIAA-CREF Lifecycle 2050 Instl (CH9T)	Mgd Asset Allocation	0.00	0.45
<input type="checkbox"/> TIAA-CREF Lifecycle 2055 Instl (CH94)	Mgd Asset Allocation	0.00	0.45
<input type="checkbox"/> TIAA-CREF Lifecycle 2060 Instl (CH9Y)	Mgd Asset Allocation	0.00	0.45
<input type="checkbox"/> TIAA-CREF Lifecycle 2065 Instl (CPY9)	Mgd Asset Allocation	0.00	0.45
<input type="checkbox"/> TIAA-CREF Lifecycle Idx 2010 I (CFT4)	Mgd Asset Allocation	0.00	0.10
<input type="checkbox"/> TIAA-CREF Lifecycle Idx 2015 I (CFT6)	Mgd Asset Allocation	0.00	0.10
<input type="checkbox"/> TIAA-CREF Lifecycle Idx 2020 I (CFT7)	Mgd Asset Allocation	0.00	0.10
<input type="checkbox"/> TIAA-CREF Lifecycle Idx 2025 I (CFT9)	Mgd Asset Allocation	0.00	0.10
<input type="checkbox"/> TIAA-CREF Lifecycle Idx 2030 I (CFVG)	Mgd Asset Allocation	0.00	0.10
<input type="checkbox"/> TIAA-CREF Lifecycle Idx 2035 I (CFVH)	Mgd Asset Allocation	0.00	0.10
<input type="checkbox"/> TIAA-CREF Lifecycle Idx 2040 I (CFVJ)	Mgd Asset Allocation	0.00	0.10
<input type="checkbox"/> TIAA-CREF Lifecycle Idx 2045 I (CFVK)	Mgd Asset Allocation	0.00	0.10
<input type="checkbox"/> TIAA-CREF Lifecycle Idx 2050 I (CFVM)	Mgd Asset Allocation	0.00	0.10
<input type="checkbox"/> TIAA-CREF Lifecycle Idx 2055 I (CFVN)	Mgd Asset Allocation	0.00	0.10
<input type="checkbox"/> TIAA-CREF Lifecycle Idx 2060 I (CFVP)	Mgd Asset Allocation	0.00	0.10
<input type="checkbox"/> TIAA-CREF Lifecycle Idx 2065 I (CPR4)	Mgd Asset Allocation	0.00	0.10
<input type="checkbox"/> TRowePrice Ret I 2005 I (CG4M)	Mgd Asset Allocation	0.00	0.34
<input type="checkbox"/> TRowePrice Ret I 2010 I (CG4N)	Mgd Asset Allocation	0.00	0.34
<input type="checkbox"/> TRowePrice Ret I 2015 I (CFR6)	Mgd Asset Allocation	0.00	0.36
<input type="checkbox"/> TRowePrice Ret I 2020 I (CFR7)	Mgd Asset Allocation	0.00	0.37
<input type="checkbox"/> TRowePrice Ret I 2025 I (CFR9)	Mgd Asset Allocation	0.00	0.39
<input type="checkbox"/> TRowePrice Ret I 2030 I (CFTG)	Mgd Asset Allocation	0.00	0.41
<input type="checkbox"/> TRowePrice Ret I 2035 I (CFTH)	Mgd Asset Allocation	0.00	0.42
<input type="checkbox"/> TRowePrice Ret I 2040 I (CFTJ)	Mgd Asset Allocation	0.00	0.43
<input type="checkbox"/> TRowePrice Ret I 2045 I (CFTK)	Mgd Asset Allocation	0.00	0.44
<input type="checkbox"/> TRowePrice Ret I 2050 I (CFTM)	Mgd Asset Allocation	0.00	0.45
<input type="checkbox"/> TRowePrice Ret I 2055 I (CFTN)	Mgd Asset Allocation	0.00	0.46
<input type="checkbox"/> TRowePrice Ret I 2060 I (CFTP)	Mgd Asset Allocation	0.00	0.46
<input type="checkbox"/> TRowePrice Ret I 2065 I (CPY6)	Mgd Asset Allocation	0.00	0.46
<input type="checkbox"/> Vanguard Trgt Retire 2020 Inv (CFXK)	Mgd Asset Allocation	0.00	0.08
<input type="checkbox"/> Vanguard Trgt Retire 2025 Inv (CFXM)	Mgd Asset Allocation	0.00	0.08
<input type="checkbox"/> Vanguard Trgt Retire 2030 Inv (CFXN)	Mgd Asset Allocation	0.00	0.08
<input type="checkbox"/> Vanguard Trgt Retire 2035 Inv (CFXP)	Mgd Asset Allocation	0.00	0.08
<input type="checkbox"/> Vanguard Trgt Retire 2040 Inv (CFXR)	Mgd Asset Allocation	0.00	0.08
<input type="checkbox"/> Vanguard Trgt Retire 2045 Inv (CFXT)	Mgd Asset Allocation	0.00	0.08
<input type="checkbox"/> Vanguard Trgt Retire 2050 Inv (CFXV)	Mgd Asset Allocation	0.00	0.08
<input type="checkbox"/> Vanguard Trgt Retire 2055 Inv (CFXW)	Mgd Asset Allocation	0.00	0.08
<input type="checkbox"/> Vanguard Trgt Retire 2060 Inv (CFXY)	Mgd Asset Allocation	0.00	0.08
<input type="checkbox"/> Vanguard Trgt Retire 2065 Inv (CH6W)	Mgd Asset Allocation	0.00	0.08
<input type="checkbox"/> Vanguard Trgt Retire 2070 Inv (CR74)	Mgd Asset Allocation	0.00	0.08
<input type="checkbox"/> Vanguard Trgt Retire Inc Inv (CFX3)	Mgd Asset Allocation	0.00	0.08



Products and financial services provided by
AMERICAN UNITED LIFE INSURANCE COMPANY® | *a ONEAMERICA® company*

AUL and/or its affiliate, OneAmerica Securities, Inc. ("OAS") have contractual arrangements with the investment management companies that provide mutual funds or collective trusts that underlie the investment options offered by AUL in your group annuity contract. Pursuant to these arrangements, AUL and/or OAS receive revenue sharing payments from the investment management companies as compensation for providing plan participant recordkeeping, communication, marketing, distribution and other services to the investment management companies. These revenue sharing amounts consist of a portion of the expense ratio of the underlying mutual fund or collective trust investment and can take the form of 12b-1 fees, subtransfer agency fees, shareholder servicing fees or other types of fees. The amount of revenue sharing received by AUL and/or OAS varies from one underlying investment option to another and is shown on the investment chart above. Included in these revenue sharing amounts are those paid to OAS by OneAmerica Funds, Inc., an AUL and OAS affiliate.

Exhibit C: Fee Schedule

This document is intended to provide the Plan Sponsor and all Plan fiduciaries with the information necessary for them to make informed decisions about the services to be provided by AUL in connection with the referenced Plan and the cost of these services. In providing this information, this document will serve as the initial fee disclosure document required by the U.S. Department of Labor (DOL) regulation §2550.408b-2(c). This regulation requires covered service providers to the plan to make disclosures to the responsible plan fiduciaries. A responsible plan fiduciary is “a fiduciary with authority to cause the covered plan to enter into, or extend or renew, the contract or arrangement.” If you are not the responsible plan fiduciary for the plan, please forward this disclosure to a responsible plan fiduciary immediately.

An AUL group annuity contract(s) is the funding vehicle(s) for the Plan. This Contract includes the investment options selected in Exhibit B.

AUL credits interest to amounts allocated to the fixed interest/stable value investment option at interest rates determined and declared in advance by AUL. All such rates will be equal to or greater than any applicable minimum guaranteed interest rate. At all times amounts allocated to these options and all interest credited is fully guaranteed by AUL and backed by the assets of AUL’s general account.

Variable investment options are provided through investment accounts within an AUL separate account, which are supported by securities purchased as directed by the group annuity contractholder and/or Plan participants. In general these securities are shares of mutual funds and/or collective investment trusts that have been screened and selected by AUL to provide multiple options based upon different investment styles and objectives.

In addition to providing the group annuity contract(s) as the funding vehicle(s) for the Plan, AUL will provide the services listed in Exhibit A.

In compensation for its professional services in connection with providing the group annuity contract(s) as funding vehicle(s), providing recordkeeping and administrative services and the acquisition costs, compliance support, sales office expenses, overhead, sales commissions, annuity purchase rate guarantees, reasonable profit, and other related costs, AUL receives compensation from the following:

- Direct charges: These are charges that are billed to the Plan Sponsor or deducted from participant accounts if properly authorized.
- Asset Charge: This charge is a stated percentage of the assets in the variable separate account investment options and may be collected by way of the calculation of the unit price of a separate account investment option.
- Revenue Sharing: These are amounts received from the investment management companies that provide the mutual funds or collective trust investments that underlie the separate account investment option offered by AUL in the Contract.

Additionally, American United Life Insurance Company (AUL) earns interest on the aggregate cash balance held by AUL in its omnibus bank account with respect to (1) contributions received but not allocated or (2) benefits and other disbursements paid but not cashed or cleared by its bank. Such interest will be at money market rates applicable to very short term investments, and will be retained by AUL as compensation for the services provided to the Plan and its participants.

Contributions received by AUL prior to the close of the New York Stock Exchange (NYSE) are allocated to the group annuity contract(s) that serves as the funding vehicle for the Plan and to participant accounts thereunder the same day as they are received if the contributions are accompanied with deposit information in good order. Contributions received after the close of the NYSE are allocated the next business day after receipt. Contributions received without deposit information in good order are held by AUL until the necessary information is received



Products and financial services provided by
AMERICAN UNITED LIFE INSURANCE COMPANY® | *a ONEAMERICA® company*

or for seven days whichever comes first. Once seven days passes, the contributions are returned to the plan sponsor or the employer. Unallocated amounts are held in AUL's omnibus cash account and could earn interest at money market rates applicable to very short term investments.

When AUL makes a distribution from the group annuity contract that serves as a funding vehicle for the Plan, funds are transferred from a contract's or participant's account to a disbursement account on the day the distribution is made. Distributions not yet cleared are held in AUL's omnibus cash account and interest will be earned by AUL at money market rates applicable to very short term investments beginning on the date the funds are transferred to the disbursement account and ending on the date the distribution clears through AUL's bank. The timing of the clearing process is beyond AUL's control.

AUL has agreed to timely and accurately process transaction orders received in good order prior to market close. However, from time to time inadvertent errors are made by AUL personnel. When that happens, AUL will correct the error as soon as practical after AUL has sufficient information to do so. In making the correction, AUL will put the impacted plan and/or participant in a financially equivalent position as would have existed had no error been made. This means AUL will make the plan and/or the participant whole for any loss resulting from an error correction. If the correction results in there being a gain, AUL will keep the gain as additional compensation for the services it provides to the plan.

By executing the Administrative Services Agreement, you are authorizing AUL to make inadvertent error corrections as explained above.

Fees for plan administrative, legal, accounting, and other services are paid by the Plan Sponsor. However, the Plan Sponsor may direct that these fees be assessed against participant accounts on a pro rata or per capita basis.



Products and financial services provided by
AMERICAN UNITED LIFE INSURANCE COMPANY® | a ONEAMERICA® company

Direct Administrative Fees:

Annual Admin Service Fee		
If total plan assets are in the range below	And if the average participant account balance is: \$0 - \$19,999	And if the average participant account balance is: \$20,000 +
\$0 - \$499,999	\$4,000	\$4,000
\$500,000+	\$1,250	\$1,250

The annual admin fee will be determined by the plan assets (excluding brokerage window assets, if any) and the average participant balance at the end of the billing period. 1/4 of the fee shown will be assessed quarterly. For example, a \$1,000 fee is assessed \$250 each quarter.

Per Participant Account Fee		
If total plan assets are in the range below	And if the average participant account balance is: \$0 - \$19,999	And if the average participant account balance is: \$20,000 +
\$0 - \$999,999	\$20	\$20
\$1,000,000+	\$20	\$0

The per participant account fee will be determined by the average participant balance (excluding brokerage window assets, if any) at the end of the period. 1/4 of the fee shown will be assessed quarterly. For example, a \$40 fee is assessed \$10 each quarter.

Other Administrative Fees		
Fee Type	Amount	Description
Installation	\$500	If initial transferred assets are \$1,000,000 or above, the fee is waived.
Minimum Contribution	\$1,000	An annual fee if contributions made for the Plan Year are less than \$75,000 minus 10% of the end of Plan Year Account Value.
Contribution Census System Non-Usage	\$1,000	An annual fee
Administrative/Recordkeeping Work (ARW)	\$100	Optional Service, per hour
Advanced Plan Compliance Work (APCW)	\$200	Optional Service, per hour
Special Plan Services (SPS)	\$1,000	Optional Service, per year or per event
Onsite Group Meeting(s)	\$1,250	Your plan includes 1 initial and 0 ongoing meeting day(s) per year at no charge. The fee will be billed for additional onsite group meetings.
Non-Standard Reporting/Printing	\$100	Standard reports are available at no charge. If non-standard reporting or printing services are requested, a fee will be quoted prior to the service at the per hour rate.

Direct Individual Participant Fees:

Other Individual Participant Fees		
Fee Type	Amount	Description
Distribution	\$40	Fee assessed at time of a full distribution
Loan initiation	\$75	Fee per loan is deducted from the participant's account at the time of distribution
Loan administration	\$24	Fee per loan is charged annually by deducting \$6 from the participant's account at the end of each full Contract Quarter.



Products and financial services provided by
AMERICAN UNITED LIFE INSURANCE COMPANY® | a ONEAMERICA® company

Direct Contract Termination Fees (also may apply to Individual Participant Withdrawals):

Other Contract Termination Fees

Fee Type	Amount	Description
Market Value Adjustment	Variable	Please consult a copy of the AUL Group Annuity Contract provided to the Plan Sponsor for more information.
Test File Package	\$500	Refer to the AUL Glossary at http://www.oneamerica.com/investmentglossary
Electronic Deconversion File Package	\$1,000	Refer to the AUL Glossary at http://www.oneamerica.com/investmentglossary

Investment Option Charge (IOC):

The AUL portion of the IOC is calculated using the following asset charge.

Asset Charge:

The applicable rate based on the chart below can be found with the eSponsor / Account Services website's investment performance information.

Aggregate Month-End Plan Investment Account Value (Minimum)	Aggregate Month-End Plan Investment Account Value (Maximum)	Annual Charge Factor
\$0	\$249,999.99	1.45%
\$250,000	\$499,999.99	1.45%
\$500,000	\$749,999.99	1.45%
\$750,000	\$999,999.99	1.45%
\$1,000,000	\$1,999,999.99	1.45%
\$2,000,000	\$2,999,999.99	1.45%
\$3,000,000	\$3,999,999.99	1.45%
\$4,000,000	\$4,999,999.99	1.45%
\$5,000,000	\$9,999,999.99	1.45%
\$10,000,000+		1.45%

Non-AUL Fees:

In addition, the Plan Sponsor has authorized the collection of fees for other plan services providers from participant accounts. No portion of these fees will be retained by AUL. These fees are as follows:

Other Plan Service Provider Fees

Fee Type	Amount	Description
ProNvest	Variable	One quarter of the annual fee deducted at the calendar quarter end from participant accounts. Annual fee amount is based on the agreement between ProNvest and the Plan Sponsor



Products and financial services provided by
AMERICAN UNITED LIFE INSURANCE COMPANY® | *a ONEAMERICA® company*

Redemption Fee	Variable	A fee assessed to a participant account by an investment management company if shares of a particular mutual fund are purchased and sold within the minimum holding period determined by the investment management company. No portion of this fee will be retained by AUL. A detailed description of a redemption fee calculation can be found within our Glossary (see the Redemption fee and transfer restrictions guide).
----------------	----------	---

Exhibit D: Revenue Account Agreement

Pursuant to this Revenue Account Agreement, Plan Sponsor and Plan Fiduciary hereby direct AUL to establish and maintain an account under the Contract called the Revenue Account (the “Account”).

1. The Account is for bookkeeping purposes only and does not reflect any actual assets and does not give the Plan or any participant or beneficiary of the Plan any right, title or interest in specific assets prior to the time amounts are allocated to accounts of the Plan’s participants under the Contract. The Account shall be maintained at face value and shall not be credited with any earnings or interest.
2. AUL shall credit to the Account an amount calculated pursuant to the formula below, which corresponds to the Plan’s Adviser’s fee for services based on information provided to AUL by the Plan and/or its Adviser.
3. The Plan Sponsor may instruct AUL in writing to make payment(s) from the Account for any reasonable Plan expenses that are not the obligation of the Plan Sponsor. In making such payment(s), AUL shall act solely at the direction of the Plan Sponsor and shall not have or exercise any discretion or control over any such payment(s). The Plan Sponsor shall be solely responsible for determining, and shall represent, that the payment of any expense from the Account as directed is consistent with the Plan’s governing documents and ERISA. Any such directed payment(s) will be limited to the balance of the amounts credited to the Account. Payments made for Plan expenses from the Account will be made from AUL’s general assets.
4. The Account shall be frozen annually effective the fifteenth (15) calendar day prior to the end of the Plan year (the “Allocation Date”), and any credited amounts remaining in the Account as of the Allocation Date shall not be available to pay Plan expenses. Instead, such amounts remaining in the Account as of the Allocation Date shall be allocated to the accounts of active Plan participants as additional earnings under the Contract (the “Allocation”) within ten business days of the date the Account is frozen. The Allocation method used shall be determined by the Plan Sponsor, subject to AUL’s ability to administratively process the Allocation. By selecting an allocation method pursuant to this Paragraph 4 or Paragraph 5, the Plan Sponsor represents that its selected method is consistent with the Plan and ERISA. For Allocation purposes, a participant’s account balance excludes amounts held in connection with an applicable brokerage window and/or a loan account.
5. In addition to the above, the Plan Sponsor may instruct AUL once per Plan year to allocate to active Plan participants the balance of the amounts available in the Account. The allocation method used shall be determined by the Plan Sponsor, subject to AUL’s ability to administratively process the allocation and will be processed as soon as reasonably practicable after receipt of instructions by AUL.
6. The Plan Sponsor and Plan Fiduciary hereby agree, jointly and severally, to indemnify and hold harmless AUL and its subsidiaries, affiliates, directors, officers, employees, agents and attorneys from and against any and all losses, damages, or penalties which arise out of or as a result of the terms of this Revenue Account Agreement, or which arise out of or as a result of AUL complying with written instructions from the Plan Sponsor, other than those arising from the negligence or misconduct of AUL.
7. Plan Sponsor or AUL may terminate this Revenue Account Agreement at any time upon thirty (30) days prior written notice to the other. In addition, AUL may unilaterally terminate this Revenue



Products and financial services provided by
AMERICAN UNITED LIFE INSURANCE COMPANY® | a ONEAMERICA® company

Account Agreement immediately on notice to the Plan Sponsor upon a determination by the United States Department of Labor, the Securities and Exchange Commission, the insurance department of any State, or any other regulatory body that this Revenue Account Agreement violates or may violate any applicable federal or state law, regulation, rule, or judicial order.

If either party terminates this Revenue Account Agreement, any and all remaining amounts credited to the Account remain available and applied, in accordance with the terms of this Revenue Account Agreement and the Contract, until the Account is exhausted.

If either party to the Contract terminates the Contract pursuant to its terms prior to the Account being exhausted, then any credited amount remaining in the Account shall form part of and be treated as Contract assets, and shall be paid, subject to outstanding fees and/or charges owing to AUL under the Contract, in accordance with the terms of the Contract.

The parties acknowledge that the amount of credits to the Account is subject to change, in an amount to be mutually agreed upon by the parties, if there are changes in the investment options made available to participants through the Contract, material changes in the services provided by AUL under the Contract, or adjustments to the Plan's Adviser's fee for services.

The Plan Sponsor and Plan Fiduciary represent and warrant that the terms of this Revenue Account Agreement do not violate the terms of the Plan's governing documents and that AUL may rely on instructions received from the Plan Sponsor regarding any payment from the Account. Moreover, the Plan Sponsor and Plan Fiduciary acknowledge that nothing hereunder, nor any action taken by AUL as directed hereunder, shall cause AUL to be a fiduciary of the Plan within the meaning of section 3(21) of ERISA. Finally, the Plan Sponsor and Plan Fiduciary hereby acknowledge that AUL has no obligation or discretion to investigate the propriety of any instructions hereunder or of any payments directed by the Plan Sponsor under this Revenue Account Agreement.

Revenue Account Formula:

Compensation (as Level Percentage of Assets)

First-Year Compensation:	0.00%
Renewal Service Fee:	0.00%
Service Fee on Transfers:	
First \$5 million	0.00%
Over \$5 million	0.00%

Asset Trailer/Retention Bonus: Will be paid monthly at 1/12 of an annual rate of 0.45% (0.0045) times this applied-for contract's fund balance each month end commencing in year one.



Commissioners Court Agenda Request Form

Commissioners Court Date:

May 22, 2023

SUBJECT: Enter a brief description of the agenda request.

Agreement to Stimulate, Encourage, and Develop Business Location and Commercial Activity between Buc-ee's and Kendall County

DEPARTMENT AND/OR PERSON MAKING THE REQUEST: Non routine agenda requests or an item that will require any type of budget adjustment must have a precinct commissioner co-sponsor the agenda request to be placed on the agenda.

Shane Stolarczyk, County Judge
Stan Beard, Jr., Buc-ee's, Ltd.

PHONE NUMBER + EXTENSION: i.e. 830-249-9343 ext. 212

830-249-9343 Ext. 212

TIME NEEDED FOR PRESENTATION: How many minutes will be needed to present the item?

15 minutes

PROPOSED AGENDA ITEM WORDING: Enter the detailed wording of the Agenda Item as it should appear on the Agenda **Wording is subject to change as General Counsel and the County Judge have final determination on wording for an agenda item.*

Discussion regarding Agreement to Stimulate, Encourage, and Develop Business Location and Commercial Activity between Buc-ee's and Kendall County dated October 6, 2016 and other relevant activities of the parties

REASON FOR THE AGENDA ITEM: Enter the detailed wording as to why the item should be placed on the agenda.

Discussion regarding Agreement to Stimulate, Encourage, and Develop Business Location and Commercial Activity between Buc-ee's and Kendall County dated October 6, 2016 and other relevant activities of the parties

WHO WILL THIS AFFECT: For example, enter "Countywide", a specific Precinct #, or "The Public"

The public

WILL THIS AGENDA ITEM REQUIRE AND/OR RESULT IN ANY TYPE OF ADJUSTMENT TO THE COUNTY BUDGET?

☐ NO

☒ YES

DOCUMENTATION:

☐ NO

☒ YES

☒ INTENDED FOR THE PUBLIC

☐ INTENDED FOR THE COURT ONLY

If there is documentation, **please submit it by noon on the Wednesday before Commissioners Court.** In addition, all Power Point Presentations/ slides must be submitted to the Judge's Office and the IT Department by noon on the Wednesday prior to Commissioners Court. This is will allow IT time to make sure presentations work as expected. Failure to provide all required supporting documents may result in the removal of the item from the agenda. **Deadlines are subject to change. Advance notice will be given by the County Judge's office.*

PROVIDE A BRIEF DESCRIPTION OF THE DOCUMENTATION BEING SUBMITTED:

Documentation related to Buc-ee's

ADDITIONAL INFORMATION: Enter any additional information specific to this request to assist the Court in understanding the nature of the item or enter "None".

none



May 18, 2023

Judge Shane Stolarczyk
Kendall County
201 E. San Antonio Ave., Suite 124
Boerne, Texas 78006

RE: 381 Agreement dated 10/6/2016; Buc-ee's and Kendall County
Via Email shane.stolarczyk@co.kendall.tx.us and Overnight Delivery

Dear Judge Stolarczyk,

The Agreement dated October 6th, 2016 by and between Kendall County (County) and Buc-ee's, Ltd. (Company) attached hereto for your convenience, stipulates in Article Two that the Project is "to be more specifically described by metes and bounds description, mutually acceptable to the parties and to be made part of this Agreement by an addendum". To that end, please see the attached draft of the "Buc-ee's #41; Final Plat Creating Lots 1,2, and 3".

With this letter, Buc-ee's is requesting the County's concurrence with the depiction of Lot 1 as the amended description of the Project. Upon approval, Company will prepare a metes and bounds description to be incorporated into the Agreement by addendum (First Addendum). With regard to Article Nine of the Agreement and the urgency of this matter, we respectfully request the deliberation of this First Addendum be added to the agenda of the May 22nd meeting of Commissioners Court (Meeting).

Please also know that we received a copy of Matthew Grove's letter to TXDOT dated May 17th, 2023 stating the County's intention to purchase the TXDOT Surplus Property known as "+- 2.873 acres; D15-131-480". Mr. Grove's letter appears to create a direct conflict between the County's currently stated intention to purchase the Surplus Tract and the intent of our original Agreement.

For your reference, I have attached the August 29th, 2018 letter from the Kendall County District Attorney's office explicitly confirming the County's intention to waive any right to purchase the Surplus Tract. Given the fact that the Surplus Tract is part of the Project, I ask that this matter also be discussed in the above mentioned May 22nd Meeting.

Please contact me directly at 979.388.3237 or Stan.Beard@buc-ees.com to further discuss. I look forward to working through these issues with the County so that we may move forward with the Project as originally contemplated by the Agreement.

Sincerely,



Stan Beard, Jr.
Director of Real Estate

Cc: Ben Thatcher, Boerne City Manager, via email – no enclosures
Thomas Price, Boerne ISD Superintendent, via email – no enclosures
Matthew Grove, Kendall County General Counsel, via email w/enclosures



Matthew L. Grove
General Counsel
Kendall County, Texas
201 E San Antonio Ave, Suite 124, Boerne, TX 78006
T: (830) 249-9343 – F: (830) 249-9478
Matthew.Grove@co.kendall.tx.us

May 17, 2023

Stephen Dodge
Via Email: Stephen.Dodge@txdot.gov

RE: Potential Sale of State-Owned Property
+/- 2.873 acres; D15-131-480
IH 10 & US 87
Boerne, Kendall County, TX

Mr. Dodge,

Hello this is Matthew Grove, General Counsel to Kendall County, Texas. I am writing to you in regards to the enclosed letter wherein you notified Kendall County of its priority right to purchase real property. Kendall County is notifying you of its intent to purchase the real property. Please advise if Kendall County needs to take any further action at this time.

Sincerely,

A handwritten signature in black ink, appearing to read "Matthew L. Grove", with a long, sweeping horizontal line extending to the right.

Matthew L. Grove

STATE OF TEXAS

§
§
§

KENDALL COUNTY

**AGREEMENT TO STIMULATE, ENCOURAGE AND DEVELOP BUSINESS LOCATION AND
COMMERCIAL ACTIVITY IN KENDALL COUNTY**

This Agreement to Stimulate, Encourage and Develop Business Location and Commercial Activity in Kendall County (the "Agreement") is made and entered into by and between Buc-ee's, Ltd. (the "Company") and Kendall County, Texas (the "County").

Recitals:

Whereas, the Company is considering the location of a business and commercial activity in the County consisting of a Travel Center Facility, together with retail development of pad sites (collectively the "Project"); and

Whereas, pursuant to Section 381.004 Texas Local Government Code, the Commissioners Court of County may develop and administer a program to stimulate, encourage, and develop business location and commercial activity in County by: (1) entering into a tax abatement agreement with an owner or lessee of a property interest subject to ad valorem taxation in County, and (2) by developing and administering a program for making loans and grants of public money and providing personnel and services of County; and

Whereas, the location of Project by Company in County would stimulate, encourage, and develop business location and commercial activity in County resulting in increased ad valorem taxes and sales taxes to County; and

Whereas, County and Company desire to enter into an agreement whereby County agrees to provide certain economic development incentives to Company in accordance with Section 381.004, Texas Local Government Code and other applicable statutes in consideration for Company locating a Travel Center Facility in County:

Now, therefore, County and Company, in consideration of the mutual benefits and promises contained herein, which shall include the improvement by Company of a portion of the real property wherein the Project is to be located, agree as follows:

**Article One
Authorization**

This Agreement is authorized by Section 381.004, Texas Local Government Code and other applicable statutes.

**Article Two
Definitions**

"Project Sales Tax Revenue" means that portion of taxable purchases and sales consummated by retail establishments, including, but not limited to, the Company's Travel Center Facility, in Kendall County, Texas. A sale of a taxable item is consummated as provided in Section 321.203, Texas Tax Code.

"Travel Center Facility" means the Company's place of business of the retailer (the Company), within the Project, in Kendall County, Texas as defined in Section 321.002(3), Texas Tax Code.

"Program" means the economic development program of County adopted pursuant to Chapter 381, Texas Local Government Code.

"Project" means all of the retail businesses located upon one or more tracts of land within the City of Boerne, Kendall County, Texas, to be more specifically described by metes and bounds description, mutually acceptable to the parties and to be made a part of this Agreement by an addendum. Said Property is generally depicted on the Site plan labeled **Exhibit A** attached hereto and incorporated herein.

"Program Payment" means the amount paid by the County to the Company each quarter under the Program.

"Retail Businesses" means the all of the places of business of retailers, as that term is more expressly defined in Section 321.002(3), Texas Tax Code.

"Sales Tax Revenues" means the amount of total sales tax received by the County as a direct result of purchases and sales through all Retail Businesses in the Project.

Article Three Term

The term of this Agreement is herein defined as the lesser of twenty (20) years or the maximum duration as allowed by law, beginning on January 1 of the year immediately following the date on which the Company's Travel Center Facility is substantially complete and business operations have commenced (the "Term").

Article Four Sales Tax Refund

During the Term of this Agreement, the County shall refund to the Company an amount equal to fifty percent (50%) of the Sales Tax Revenues.

Article Five Submission of Data

Within 30 days from the end of each calendar quarter, the Company shall submit to the County a schedule detailing the Project Sales Tax Revenues for that quarter (the "Schedule"). As backup for the Schedule, Company shall submit the following:

- (a) a copy of all sales tax reports, including amended reports, filed by the Retail Businesses in the Project for that quarter showing sales tax collected;
- (b) a copy of all direct payment and self-assessment returns, including amended returns, filed by the Retail Businesses in the Project for that quarter showing sales/use tax paid; and
- (c) information concerning any refund received by all Retail Businesses in the Project of sales tax paid by the Retail Businesses in the Project for sales tax collected.

The information contained in Article Five sections (a), (b) and (c) shall collectively be referred to as "Sales Tax Data." Notwithstanding anything contained herein to the contrary, in the event the Company fails to submit the required Sales Tax Data related to any Retail Business, other than the Travel Center Facility, such failure shall not be a material default hereunder, but Program Payments specifically related to those Retail Businesses for which the Sales Tax Data was not submitted shall thereafter be withheld until said Sales Tax Data is submitted. The Company shall certify in writing on or before the 30th day from the anniversary of this Agreement that the Company is in compliance with each applicable term of this Agreement, specifically pointing out what Sales Tax Data for Retail Businesses in the Project was not submitted.

Article Six Program Payment

Within 30 days of receipt of sales tax revenues from the State of Texas for the quarter covered by a Schedule submitted by the Company pursuant to Article Five, the County shall pay the Program Payment to the Company or as directed in writing by the Company.

Article Seven Computation of Program Payment

The Program Payment for the quarter shall be the sum of fifty percent (50%) of the Sales Tax Revenues. This payment is computed based on Project Sales Tax Revenues. If during the Term of this Agreement, state law applicable to county taxation changes, and, as a result, the Program Payment amount differs materially from the amount which would have been calculated if state law remained the same as in effect on the date of this Agreement, then the parties shall endeavor to adjust the Program Payment computation so as to achieve the same proportionate economic benefits to both parties as would have resulted if the law had not changed.

Article Eight Default

If either party should default (herein called the "Defaulting Party") with respect to any of its obligations hereunder and should fail, within thirty (30) days after delivery of written notice of such default from the other party (herein called the "Complaining Party") to cure such defaults, the Complaining Party, by action or proceeding at law or in equity, may be awarded its damages. Any Program Payment from the County to the Company required hereunder which is not timely paid by the County shall incur interest at the rate of five percent (5%) per annum. The interest shall accrue from the date such Program Payment is due until paid.

Article Nine Mutual Assistance

The County and the Company shall do all things necessary or appropriate to carry out the terms and provisions of this Agreement and to aid and assist each other in carrying out such terms and provisions. Company hereby consents to and agrees to cooperate in any reasonable request by the County to obtain copies of Sales/Use tax returns from the State, which contains information pertinent to the calculation of a Program Payment.

**Article Ten
Representations and Warranties**

The County represents and warrants to the Company that the Program and this Agreement are within the scope of its authority and it is duly authorized and empowered to establish the Program and enter into this Agreement. The Company represents and warrants to the County that it has the requisite authority to enter into this Agreement.

**Article Eleven
Amendment and Cancellation**

This Agreement may only be amended or altered by written instrument signed by the authorized representative of all parties. The County may cancel or modify this Agreement if the Company fails to comply with this Agreement.

**Article Twelve
Assignments**

This Agreement may not be assigned by the Company without prior written approval of the County, such approval not to be unreasonably withheld, conditioned or delayed. Should this Agreement be assigned with permission of the County, it will be binding on and inure to the benefit of the parties, their respective successors and assigns.

**Article Thirteen
Severability**

In the event any provision of this Agreement is determined to be illegal, invalid or unenforceable under present or future laws, then and in that event, it is the intention of the parties hereto, that the remainder of this Agreement shall not be affected thereby, and it is also the intention of the parties to this Agreement that in lieu of each clause or provision that is found to be illegal, invalid or unenforceable a provision be added to this Agreement which is legal, valid and enforceable and is as similar in terms as possible to the provision found to be illegal, invalid or unenforceable.

**Article Fourteen
Venue**

This Agreement shall be governed by, construed and enforced in accordance with, and subject to the laws of the State of Texas. Venue shall lie in Kendall County, Texas.

**Article Fifteen
Notice**

Any notice and/or statement required or permitted to be delivered shall be deemed delivered by depositing same with a nationally recognized overnight express courier or in the United States mail, certified with return receipt requested, postage prepaid, addressed to the appropriate party at the following addresses, or at such other addresses provided by the parties in writing:

Company: Buc-ee's, Ltd.
Attn: Arch H. Aplin, III
327 Highway 2004
Lake Jackson, Texas 77566

County: County Judge
Kendall County Courthouse
201 East San Antonio
Boerne, Texas 78006

**Article Sixteen
Counterparts**

This Agreement may be executed in multiple counterparts, and each counterpart shall be considered as if it were an original.

Executed to be effective the 6th day of October, 2016.

[Signature pages follow]

KENDALL COUNTY, TEXAS



DARREL L. LUX, COUNTY JUDGE

Attest:

DARLENE HERRIN, COUNTY CLERK

STATE OF TEXAS §

KENDALL COUNTY §

This instrument was acknowledged before me on the 6th day of October, 2016
by Darrel L. Lux, as County Judge of Kendall County, Texas.

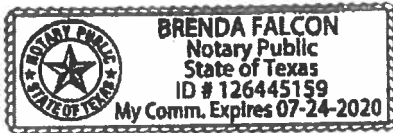



NOTARY PUBLIC, STATE OF TEXAS

BUC-EES, LTD

By: Buc-ee's Management, LLC,
a Texas limited liability company,
its general partner

By: 
Arch H. Aplin III, its President

STATE OF TEXAS §
 §
COUNTY OF BRAZORIA §

This instrument was acknowledged before me on the 12th day of October,
2016 by Arch H. Aplin III, President of Buc-ee's Management, LLC, a Texas limited liability
company and general partner of Buc-ee's, Ltd., a Texas limited partnership, on behalf of said
limited liability company and said limited partnership.



Notary Public, State of Texas

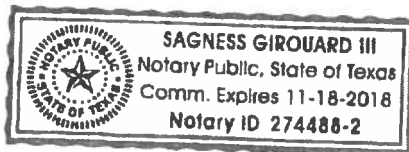

Copyright 2011 by Ratcliff Engineering Services, LLC
 This drawing is the property of Ratcliff Engineering Services, LLC. It is to be used only for the project and location specified on the title block. No part of this drawing may be reproduced or transmitted in any form or by any means electronic or mechanical, including photocopying, recording, or by any information storage and retrieval system, without permission in writing from Ratcliff Engineering Services, LLC.

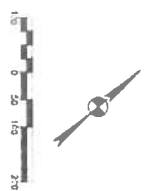
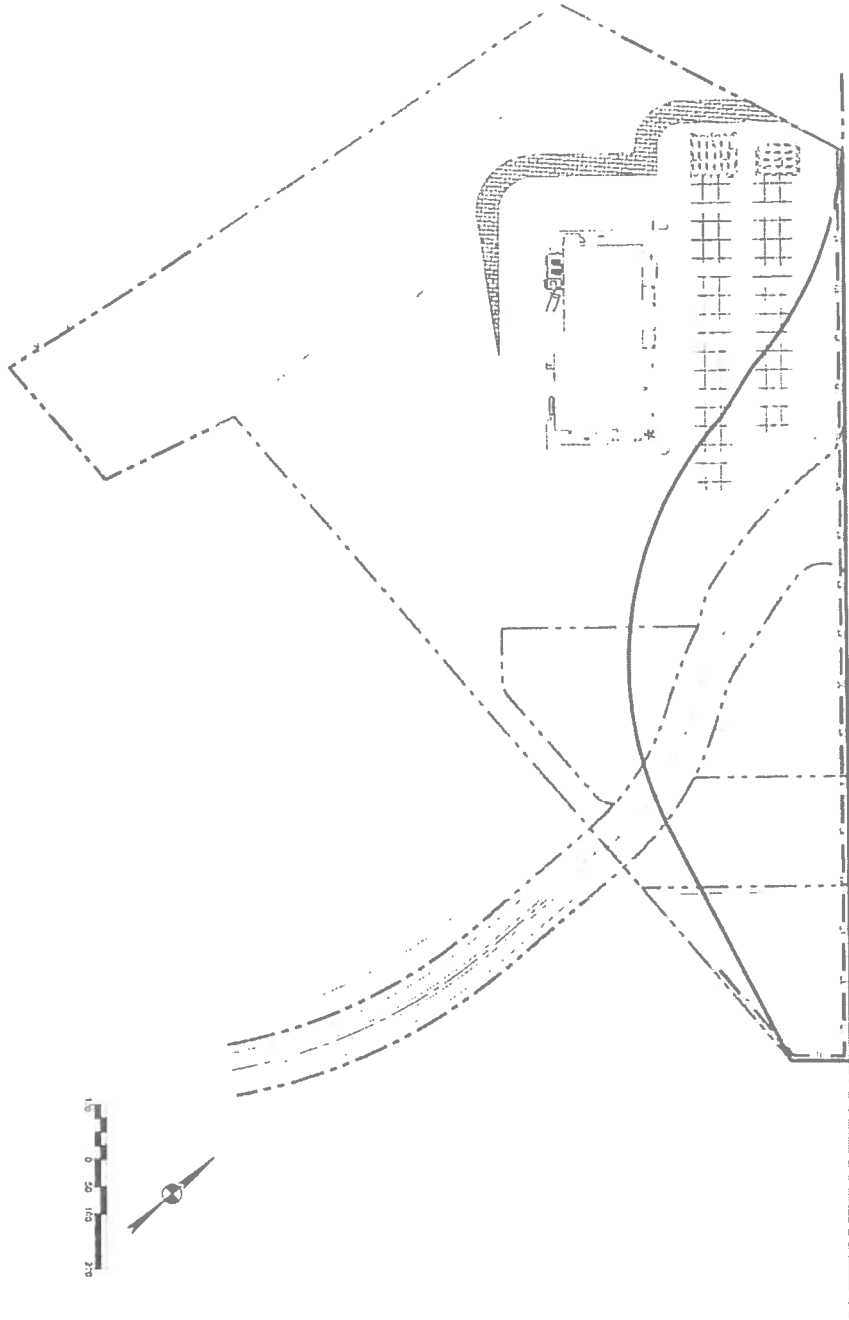

07 SHEET 1 OF 1 DATE: 11/15/11	EXHIBIT A SITE PLAN BUC-EE'S - BOERNE BUSINESS 87 & INTERSTATE HIGHWAY 10 BUC-EE'S, LTD.	SHEET INFORMATION DRAWN BY: J. R. RATCLIFF CHECKED BY: J. R. RATCLIFF PROJECT NO: 1100-00-10 SHEET NO: 1100		 RATES BY ENGINEERING SERVICES, LLC P.O. BOX 10001 GAITHERSBURG, MD 20878 OFFICE: (301) 715-1111 FAX: (301) 715-1112	REVISIONS <table border="1"> <thead> <tr> <th>NO.</th> <th>DESCRIPTION</th> <th>DATE</th> </tr> </thead> <tbody> <tr> <td>1</td> <td>ISSUED FOR PERMIT</td> <td>11/15/11</td> </tr> </tbody> </table>	NO.	DESCRIPTION	DATE	1	ISSUED FOR PERMIT	11/15/11
		NO.	DESCRIPTION			DATE					
1	ISSUED FOR PERMIT	11/15/11									
DRAWN BY: J. R. RATCLIFF CHECKED BY: J. R. RATCLIFF PROJECT NO: 1100-00-10 SHEET NO: 1100 SCALE: 1" = 40'											



NICOLE S. BISHOP
CRIMINAL DISTRICT ATTORNEY
KENDALL COUNTY, TEXAS

201 E. San Antonio Street, Suite 306, Boerne, Texas 78006-2050
Telephone (830) 249-9343 - Fax (830) 249-4176 - METRO (830) 816-1921
CDA@CO.KENDALL.TX.US

Assistant Criminal District Attorneys

Katherine McDaniel - First Assistant
katherine.mcdaniel@co.kendall.tx.us

Jennifer McDaniel
jennifer.mcdaniel@co.kendall.tx.us

Cole Nettles
cole.nettles@co.kendall.tx.us

Bill Ballard -
Commissioners Court Attorney
bill.ballard@co.kendall.tx.us

August 29, 2018

Mr. Stan Beard, Jr.
Director of Real Estate
Buc-ee's, Ltd
327 FM 2004
Lake Jackson, Texas 77566

Re: Kendall County's intent to exercise its right to purchase under Texas
Transportation Code §202.021

Dear Mr. Beard,

It was a pleasure speaking with you over the phone about the planned Buc-ee's Travel Center in Boerne, Texas. You have asked if Kendall County intends to exercise its right to purchase excess right of way property abutting the planned Buc-ee's Travel Center in Boerne, Texas.

Kendall County will not exercise its right to purchase excess right of way abutting the planned Buc-ee's Travel Center in Boerne, Texas. Thank you for your courtesies.

Sincerely,

A handwritten signature in black ink, appearing to read "Bill Ballard", written over a horizontal line.

Bill Ballard
Assistant Criminal District Attorney

WDB/bb

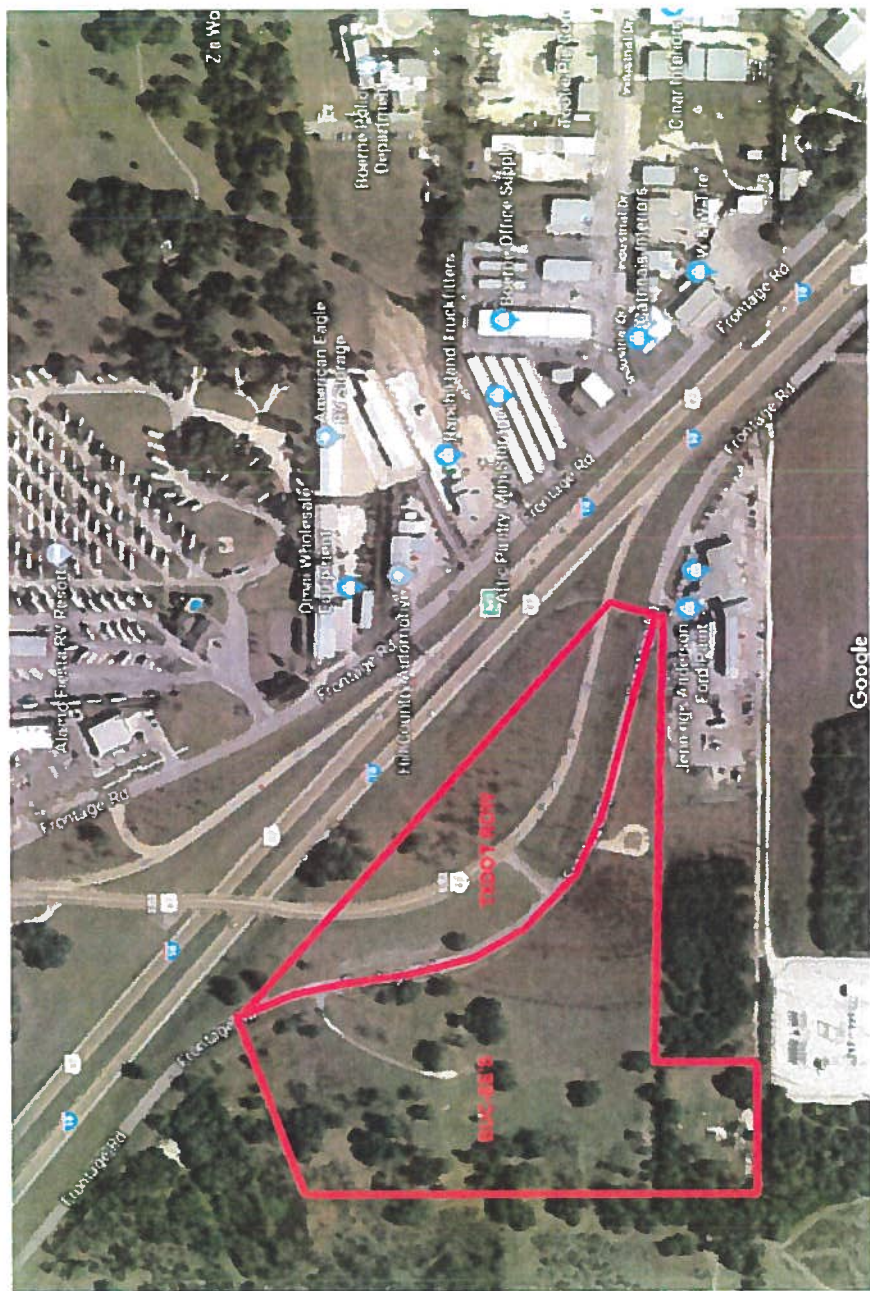

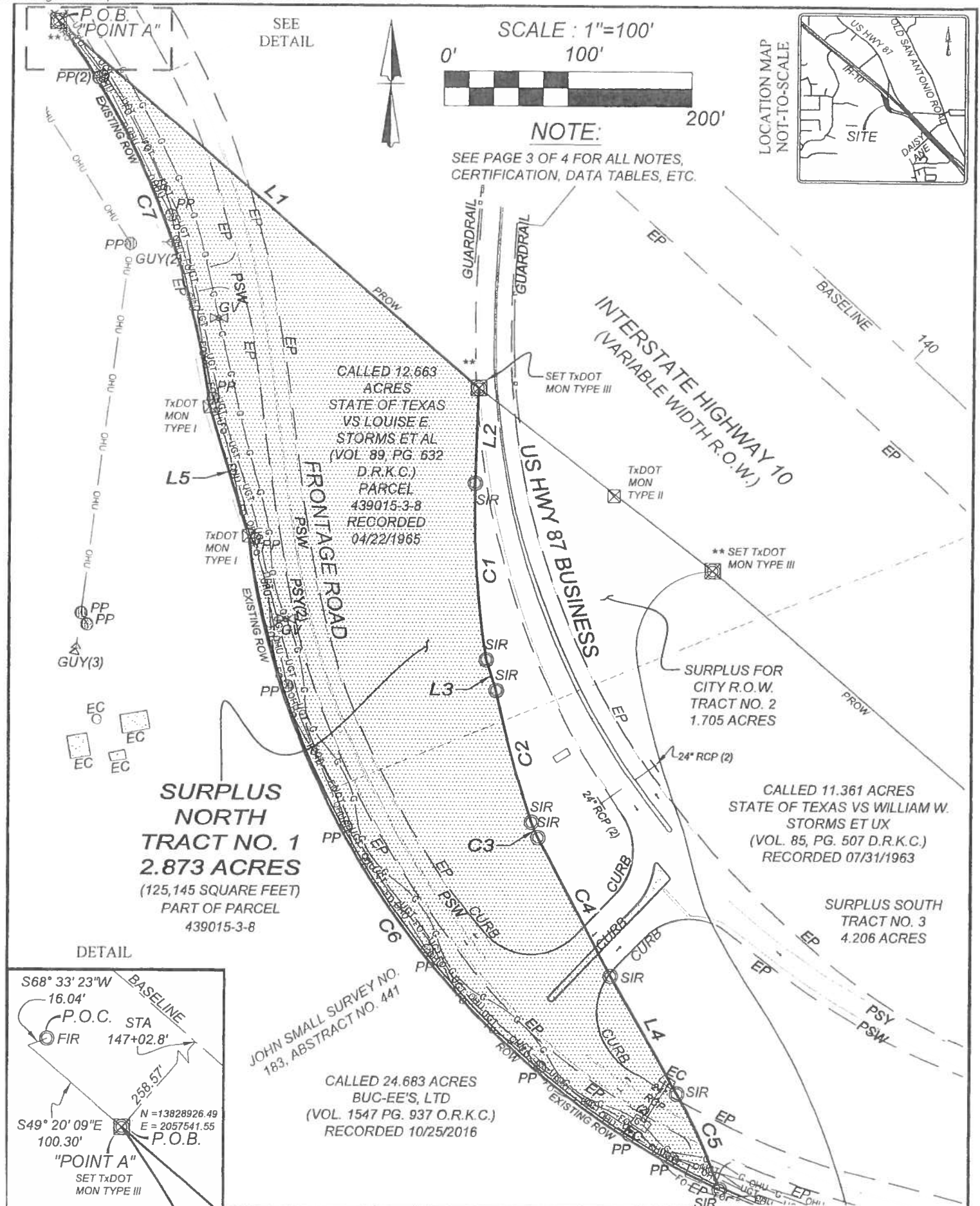

KFW
SURVEYING
3421 Pershing Hwy, Suite 101, San Antonio, TX 78201
Phone: (210) 578-6444 • Fax: (210) 578-6444
TSPS Form # 10-2008

EXHIBIT OF
2.873 ACRE (125,145 SQUARE FOOT) TRACT NO. 1,
SITUATED IN JOHN SMALL SURVEY NO. 183,
ABSTRACT NO. 441, KENDALL COUNTY, TEXAS

REVISIONS	ISSUE DATE
REVISED PER COMMENTS	05/02/2022
REVISED PER COMMENTS	05/04/2022
REVISED LINEWORK	05/18/2022
JOB NO. 17-029	
DATE 04/27/2022	DESIGNER
DRAWN SG	CHECKED TCP

SHEET: 5 OF 5



BUC-EE'S #41

FINAL PLAT - CREATING LOTS 1, 2, AND 3
A 28.22 ACRE TRACT OF LAND, SITUATED IN THE CITY OF BOERNE,
OUT OF THE JOHN SMALL SURVEY NO. 183, ABSTRACT 441,
KENDALL COUNTY, TEXAS AS RECORDED IN VOLUME 1547 PAGES
937 OF THE OFFICIAL RECORDS OF KENDALL COUNTY, TEXAS.

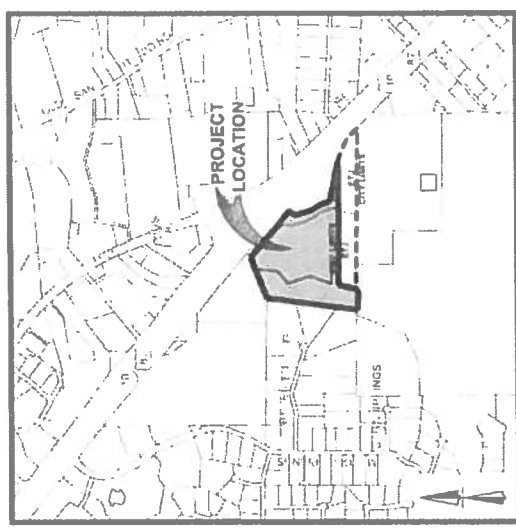

**LOCATION MAP
NOT TO SCALE**

THIS FINAL PLAN OF REDEVELOPMENTING LOTS 1, 2 & 3 HAS BEEN SUBMITTED TO AND CONSIDERED BY THE PLANNING AND ZONING COMMISSION OF THE CITY OF BOHNE, TEXAS AND IS HEREBY APPROVED BY SUCH COMMISSION.

BY CHAIR

BY SECRETARY

TELETYPE DEPARTMENT OF TRANSPORTATION

DATE _____

STATE OF TEXAS
COUNTY OF BLOOR

BEFORE ME, THE ABOVE AUTHORITY, ON THIS DAY PERSONALLY APPEARED _____, KNOWN TO ME TO BE THE PERSON WHOSE NAME IS SUBSCRIBED TO THE FOREGOING INSTRUMENT AND ACKNOWLEDGED TO BE THAT THEY EXECUTED THE SAME FOR THE PURPOSES AND CONVEYANCE THEREIN EXPRESSED AND IN THE CAPACITY THEREIN STATED.

_____ DAY OF _____ A.D. 2020

SUBSCRIBED UNDER MY HAND AND SEAL OF OFFICE THIS _____ DAY OF _____ A.D. 2020

NOTARY PUBLIC IN AND FOR THE STATE OF TEXAS

STATE OF TEXAS
COUNTY OF BENDALL

OWENS JONES & CO
1111 MADISON
BOSTON MASS 02118
125 E 11TH ST
CHICAGO ILL 60605

STATE OF TEXAS
COUNTY OF BELLAR

BEFORE ME, THE ABOVE AUTHORITY, ON THIS DAY PERSONALLY APPEARED _____ KNOWN TO ME TO BE THE PERSON WHOSE NAME IS _____ SUBSCRIBED TO THE FOREGOING INSTRUMENT AND CONFESSIONS AND ADMITTED AND IN THE CAPACITY OF THE STATE.

OF FICE THIS ____ DAY OF ____ A.D., 2020

[illegible][illegible]

- [illegible]

FEEDBACK NOTE:
LOT SETBACKS ARE DETERMINED BY THE CITY OF BIRMINGHAM ORDINANCE ENFORCED AT THE TIME OF DEVELOPMENT AND ARE BASED ON ZONING LOT SIZE. LOTS 29 OTHERWISE IDENTIFIED, THE FRONT SETBACKS FOR A LOT SHOWN LOT 1 ON A CURVE IN STREET OR CUL-DE-SAC IS MEASURED WHICHEVER THE LOT WIDTH MEETS FRONTAGE REQUIREMENTS FOR THE LOT CATEGORY.

OPEN SPACE, NOT
5% OF ALL BUILDING FOOTPRINTS AND AREAS OF IMPERVIOUS SURFACE DEDICATED TO VEHICLE ACCESS
AND PARKING.

STATIONARY 10/20/10/11
NO PART OF THIS BUILDING OR PLANT IS LOCATED WITHIN THE CITY WATER SUPPLY LANE.

FOOTNOTES

¹ FOR DEVELOPMENTS DIRECTLY ADVANCING THE DEVELOPER AND/OR LANDOWNER SHALL BE RESPONSIBLE FOR ADEQUATE SETBACK AND/OR MITIGATION MEASURES FOR PRESENT AND/OR FUTURE MITIGATION.

² THE DEVELOPER AND/OR LANDOWNER SHALL BE RESPONSIBLE FOR ADEQUATE SETBACK AND/OR MITIGATION MEASURES FOR PRESENT AND/OR FUTURE MITIGATION.

2. THE EFFECTS OF HIGHWAY CLOSURE ON ENVIRONMENTAL QUALITY AND THE IMPACT TO TIGHT HIGHWAY AND DRAINAGE SYSTEMS WITHIN THE RIGHT-OF-WAY, A HYDRAULIC REVIEW IS REQUIRED.
3. INTERSECTION AND/OR HIGHWAY ACCESS TO THE STATE HIGHWAY, INCLUDING QUANTITY AND LOCATIONS OF DRIVEWAYS WILL BE REGULATED AS DIRECTED BY THE CURRENT EDITION OF THE TIGHT ACCESS MANAGEMENT MANUAL.

4. IF SECTIONS ARE REQUIRED BY TADOT OR THE APPROPRIATE CITY OR BUREAU, THE LOCATION, THE DESIGN, AND SPECIFICATIONS SHALL ADHERE TO TADOT REQUIREMENTS WHICH PERMITTED IN TADOT RIGHT-OF-WAY. A TDS R INSPECTION REPORT WILL BE REQUIRED.
5. TADOT WILL USE THE CURRENT EDITIONS OF THE APPROPRIATE MANUALS WHEN ISSUING PERMITS. TYPICAL MANUALS USED, BUT NOT LIMITED TO ARE: TADOT ACCESS MANAGEMENT MANUAL, SAN

8. MAXIMUM ACCESS POINTS TO STATE HIGHWAY FROM THIS PROPERTY WILL BE REGULATED AS FOLLOWS BY ACCESS MANAGEMENT MANUAL. THIS PROPERTY IS ELIGIBLE FOR A MAXIMUM COMBINED TOTAL OF THREE(3) ACCESS POINT(S) ALONG INTO FRONTAGE NO BASED ON THE OVERALL PLATTED HIGHWAY FRONTAGE OF 1166.31'.

OWNER OF RECORD:
TEXAS DEPARTMENT OF
TRANSPORTATION
125 E 11TH ST
AUSTIN, TEXAS 78701

STATE OF TEXAS
COUNTY OF TEXAS

TELEPHONE
 REQUESTED PROFESSIONAL ENGINEER NO. 10418
 FIVE EIGHTS
 131 PACEAUX POINT, SUITE 200

SAVANNAH, GA 31401
 TEL 404/525-1111
 FAX 404/525-1112
 WWW.SAVANNAHGA.GOV

STATE OF ILLINOIS
COUNTY OF DECATUR

NOTARY PUBLIC IN AND FOR THE
STATE OF ILLINOIS

VERIFIY CILITY THAT THIS PLAT IS TRUE AND CORRECT AND WAS PREPARED FROM AN ACTUAL SURVEY OF THE PROPERTY MADE ON THE GROUND UNDER MY SUPERVISION

 ERICA A. UNDEL
 REGISTERED PROFESSIONAL LAND SURVEYOR NO. 9472

6211 PACIFIC HWY., SUITE 121
 SAN ANTONIO, TEXAS 78211
 PHONE: 210-278-6444
 FAX: 210-279-2211

NOT APT PROBLEM AND FOR THE
STATE OF TEXAS

STATE OF TEXAS
COUNTY OF NICHOLL

DUNCAN, LUCAS D.
 13714L 2004
 STEIN STEIN BEARD
 AUC JACKSON T. 7744E
 DUNCAN, EUGENE L.

STATE OF TEXAS
COUNTY OF BOLA

ONLY AUTHORIZED PAGE

GIVEN UNDER MY HAND AND SEAL OF OFFICE THIS ____ DAY ____ A.D. 2020
 NOTARY PUBLIC IN AND FOR THE STATE OF TEXAS

STATE OF TEXAS
COUNTY OF RED RIVER

AUTHENTICATION WAS FILED IN THE RECORDS OF DEEDS AND PLATS OF SAID COUNTY IN BOOK NO. 140 AT PAGE 104 ON DATE NOV. 22 A.D. 1920.
HOURS AND OFFICIAL SEAL OF THIS OFFICE
IN TESTIMONY WHEREOF, WITNESSES MY HAND AND SEAL OF SAID COUNTY
AT KENDALL, KANSAS, THIS 22 DAY OF NOV. A.D. 1920.
OFFICE THIS 22 DAY OF NOV. A.D. 1920.

COUNTY CLERK, TARRANT COUNTY, TEXAS

BY _____ IDENTITY _____

PAGE 1 OF _____



Commissioners Court Agenda Request Form

Commissioners Court Date:

May 22, 2023

SUBJECT: Enter a brief description of the agenda request.

Construction inspection and material testing services for the jail expansion

DEPARTMENT AND/OR PERSON MAKING THE REQUEST: Non routine agenda requests or an item that will require any type of budget adjustment must have a precinct commissioner co-sponsor the agenda request to be placed on the agenda.

County Engineer - Rick Tobolka
Assistant County Engineer - Mary Ellen Schulle
Commissioner Precinct 3 - Richard Chapman

PHONE NUMBER + EXTENSION: i.e. 830-249-9343 ext. 212

830-249-9343 Ext. 252

TIME NEEDED FOR PRESENTATION: How many minutes will be needed to present the item?

5 Minutes

PROPOSED AGENDA ITEM WORDING: Enter the detailed wording of the Agenda Item as it should appear on the Agenda **Wording is subject to change as General Counsel and the County Judge have final determination on wording for an agenda item.*

Take all appropriate action on Change Order No. 1 between Kendall County and Terracon Consultants Inc. pursuant to RFQ 2022-06, for additional services in the amount of \$9,413.00 for a total amount not to exceed \$30,494.00 for the Kendall County Jail Expansion. (Fund: 70-512-55130)

REASON FOR THE AGENDA ITEM: Enter the detailed wording as to why the item should be placed on the agenda.

Inspection and testing services for the jail expansion

WHO WILL THIS AFFECT: For example, enter "Countywide", a specific Precinct #, or "The Public"

Precinct 3

WILL THIS AGENDA ITEM REQUIRE AND/OR RESULT IN ANY TYPE OF ADJUSTMENT TO THE COUNTY BUDGET?

- ☒ NO
☐ YES

DOCUMENTATION:

- ☐ NO
☒ YES
☒ INTENDED FOR THE PUBLIC
☐ INTENDED FOR THE COURT ONLY

If there is documentation, **please submit it by noon on the Wednesday before Commissioners Court.** In addition, all Power Point Presentations/ slides must be submitted to the Judge's Office and the IT Department by noon on the Wednesday prior to Commissioners Court. This is will allow IT time to make sure presentations work as expected. Failure to provide all required supporting documents may result in the removal of the item from the agenda. **Deadlines are subject to change. Advance notice will be given by the County Judge's office.*

PROVIDE A BRIEF DESCRIPTION OF THE DOCUMENTATION BEING SUBMITTED:

Budget estimate from Terracon Consultants Inc.

ADDITIONAL INFORMATION: Enter any additional information specific to this request to assist the Court in understanding the nature of the item or enter "None".

A contract for construction inspection and material testing services was approved at the October 24, 2022 Commissioners Court with an estimated contract total of \$21,081.00. The contract estimate was developed by Terracon Consultants Inc. prior to the development of a detailed schedule of construction inspection and material testing tasks. The purpose of the proposed amendment is to provide construction inspection and material testing through the end of the project.

SUPPLEMENT TO AGREEMENT FOR SERVICES**CHANGE TO
SCOPE OF SERVICES AND FEES**

This **SUPPLEMENT to AGREEMENT FOR SERVICES** to the original Agreement for Services (original Agreement dated 12/12/2022, Agreement reference number P90221352) is between Kendall County TX ("Client") and Terracon Consultants, Inc. ("Consultant") for additional or changed Services to be provided by Consultant for Client on the Project, as described in the Agreement for Services. This Supplement is incorporated into and part of the Agreement for Services.

- 1. Scope of Services.** The scope of the additional or changed Services are described in the Scope of Services section of the Consultant's Supplemental Proposal, unless Services are otherwise described below or in Exhibit B to this Supplement (which section or exhibit are incorporated into the Supplement).

Perform Material testing on an "as requested basis" for the remainder of the project.

- 2. Compensation.** Client shall pay compensation for the additional or changed Services performed at the fees stated in the Supplemental Proposal unless fees are otherwise stated below or in Exhibit C to this Supplement (which section or exhibit are incorporated into the Supplement).

Refer to the budget estimate in Exhibit A

All terms and conditions of the **Agreement for Services** shall continue in full force and effect. This Supplement is accepted and Consultant is authorized to proceed.

Consultant: **Terracon Consultants, Inc.**

By: _____ Date: **5/11/2023**

Name/Title: **Yatish A Jakatimath, P.E. / Department Manager**

Address: **6911 Blanco Rd
San Antonio, TX 78216-6164**

Phone: **(210) 641-2112** Fax: **(210) 558-7894**

Email: **Yatish.Jakatimath@terracon.com**

Client: **Kendall County TX**

By: _____ Date: _____

Name/Title: **Richard Tobolka /**

Address: **201 E. San Antonio Avenue
Boerne, TX 78006**

Phone: **(830) 331-8250** Fax: _____

Email: **rtobolka@CO.Kendall.TX.US**

BUDGET ESTIMATE (Exhibit A)
90221352 - Kendall County Jail Expansion Project

Service	Quantity	Unit	Unit Rate	Estimate
Structure and Site Work				
Earthwork Observation and Testing				
Soils Technician in hours		hour		
Moisture Density Relationship ASTM D		each		
Moisture Density Relationship ASTM D		each		
Minus No Sieve Analysis ASTM D		each		
Atterberg Limits ASTM D		each		
Nuclear Density Gauge		day		
Vehicle Charge		tri		
Sub-total				\$1,578.00

This estimate is based on prices for the site work. The contractor's schedule was not available for our review.

Concrete & Reinforcing Steel Observation and Testing

Concrete Technician in hours		hour		
Concrete Sample Pick up in hours		hour		
Compressive Strength Tests ASTM C "x"		each		
Vehicle Charge		tri		
Sub-total				\$1,805.00

This estimate is based on prices for concrete observation. This estimate also includes prices to the project site to pick up concrete test cylinders cast the previous day. The contractor's schedule was not available for our review.

Structural Steel Observation and Testing

Visual Bolt Torque C Regular Rate in hours		hour		
Vehicle Charge		tri		
Sub-total				\$2,560.00

This estimate is based on prices for Structural Steel Observation and testing. Contractor's schedule was not available for our review.

Masonry Observation and Testing

Senior Technician in hours		each		
Masonry sample Pick up in hours		each		
Grout Prisms ASTM C		each		
Vehicle Charge		tri		
Sub-total				\$2,430.00

This estimate is based on prices to observe and test CM block installation. This also includes prices grout sample Pick up. Contractor's schedule was not available for our review.

ADMINISTRATION

Project Manager		hour		
Clerical		hour		
Sub-total				\$1,040.00

Estimated Project Total	\$9,413.00
--------------------------------	-------------------



August 3, 2022

Kendall County
Attn: Richard Tobolka
Address: 201 East San Antonio Ave., Suite 101
Boerne, TX, 78006

Telephone: (830) 331-8250
Email: rtobolka@co.kendall.tx.us

**Re: Construction Materials Observation and Testing Services
Kendall County Jail Expansion
6 Staudt St.
Boerne, TX, 78006
Terracon Consultants Inc. Proposal No. P90221352**

Dear Mr. Tobolka,

Thank you for selecting Terracon Consultants, Inc. (Terracon) to provide construction materials observation and testing services for the proposed Kendall County Jail Expansion project.

We understand that we have been chosen to provide these services for this publicly funded project. Therefore, by providing cost information we are not in violation of the Texas Professional Services Procurement Act.

We are presenting this budget estimate to confirm our understanding of the services to be performed for this project, to obtain written authorization to provide these services, and to present the estimated fee to provide these services. The following sections outline our understanding of the project and provide a description of the tasks to be performed.

A) PROJECT INFORMATION

Topic	Overview Statement
Proposed Structures	2-story Metal frame building
Foundation Types	Straight shaft Drilled Pier and slab on deck foundation system
Sitework	<ul style="list-style-type: none">• Drilled Pier, grade beams and slab on deck• Steel framing• Masonry

**Proposal for Construction Materials Testing Services
Kendall County Jail Expansion**

6 Staudt St, Boerne, TX 78006

August 03, 2022 ■ Terracon Proposal No. P90221352



Terracon was provided with the following construction documents for preparation of this proposal:

- Drawings by Burns Architecture, LLC dated March 21, 2022
- Structural Drawings by Frank W. Neal & Associates and dated March 10, 2022

Note: This estimate is based on the drawings provided to us. If any changes are made, Terracon should be notified and provided a set of complete construction plans to review and update our proposal for a better representation of cost & materials testing.

B) WHY TERRACON?

Construction Materials Testing & Special Inspection Services

Our team of inspectors, technicians, and engineers is experienced with providing materials testing, special inspections, and/or observations of concrete, soils, aggregate, masonry, structural steel, foundations, fireproofing, and asphalt pavement in the local area and are familiar with the recognized building jurisdiction requirements.

Laboratory Capabilities

Our San Antonio laboratories are accredited by TxDOT, AASHTO Re:source which is recognized by ASTM E329 Standard Specification for Agencies Engaged in Construction Inspection, Testing, or Special Inspection. The scope of accreditation includes the field of Soils, Aggregates, and Portland Cement Concrete. As a requirement of accreditation, we regularly participate in the Proficiency Sample Programs of both AASHTO Re:source and the Cement and Concrete Reference Laboratory (CCRL). Our office includes a fully equipped laboratory and employs engineering technicians and special inspectors certified by many agencies including the American Concrete Institute (ACI), American Welding Society (AWS), and the International Code Council (ICC). We provide a rigorous internal training program where our staff are evaluated in specific field and laboratory test procedures by internal Terracon auditors and external agencies.

- Accredited by TxDOT
- Accredited by AASHTO Materials Reference Laboratory (AMRL)
- Inspected by Concrete and Cement Reference Laboratory (CCRL)
- Validated by United States Army Corps of

C) SCOPE OF SERVICES

Based on our review and understanding of the documents listed above, Terracon proposes the following scope of services:

Soils Observations and Testing:

- Sample materials to be used as wall backfill and sidewalk subgrade. Prepare and test the samples for Atterberg Limits (ASTM D4318), Minus #200 Sieve (ASTM D1140), and moisture-density relationship (ASTM D698).
- Perform in-place moisture and density tests of the wall backfill and sidewalk subgrade using the nuclear method (ASTM D6938) to determine the moisture content and percent compaction of the soil materials.

Cast-in-Place Deep Foundations Observation and Testing:

- Monitor the installation of the drilled pier foundation system including verification of the depth to bearing strata, required and actual depth of penetration into the bearing strata for each pier, total depth of piers, pertinent elevations (if provided by the field engineer), plumbness of the drilled pier hole excavation, cleanliness of bearing surface at completion of drilling, etc.
- Record dimensions and the number, size and length of reinforcing bars used.
- Sample the fresh concrete and perform required tests, including slump, air content, unit weight, ambient and concrete temperature, and cast test specimens (5 cylinders per 100 cy or fraction thereof per mix per day) during placements (ASTM C172, C31, C143, C231, and C1064).
- Perform compressive tests of concrete test cylinders cast in the field (ASTM C617, C39).

Cast-in-Place Concrete Observations and Testing:

- Sample and test the fresh concrete for each mix. Perform tests for slump, air content, ambient and concrete temperatures, and unit weight; and cast test specimens (ASTM C172, C31, C143, C231, C1064, C138). Terracon understands that the contractor will be responsible for maintaining the initial field curing temperature of the concrete test specimens.
- We have assumed the concrete will be sampled at a frequency of one set of five test cylinders every 100 cubic yards or fraction thereof per mix per day for all structural concrete. Terracon requests that a copy of the approved mix design(s) be provided to us prior to placement of the concrete.
- Perform compressive strength tests of concrete test cylinders cast in the field (ASTM C31, C39). Five 4" x 8" concrete cylinders will be prepared for structural concrete having nominal maximum size aggregate of 1 inch or less. One cylinder will be tested at 7 days, three cylinders will be tested at 28 days, and one cylinder will be tested at 56 days (if the 28-day cylinders do not meet the specified strength) or at an age requested by others.

Reinforcing Steel Observations:

- Verify the size, number and placement of reinforcing steel and check general form dimensions prior to placement of concrete, per construction drawings.



Structural Steel Observations and Testing:

- Terracon recommends that the general contractor schedule a pre-erection meeting to discuss the erection sequence, review welding and bolting requirements and to review welder certification records.
- Provide a Certified Welding Inspector (CWI) in the field to visually observe accessible field bolted/welded connections in accordance with applicable AISC and AWS standards.
- Perform visual inspections of elevated metal decking for placement including overlap, fastener spacing, supports at openings and penetrations, and puddle welds pattern, size and quality.
- Terracon will observe any shear studs in association with composite concrete decks for number, pattern, and bond.
- Utilize an Ultrasonic Flaw detector to determine the quality of complete joint penetration welds such as moment connections or splice connections. If the base material has a thickness of 5/16" or greater, Terracon recommends that those welds be tested by the Ultrasonic Method in accordance with AWS D1.1.
- Perform visual inspections of 100% of completed accessible welds to verify that the welds meet the visual acceptance criteria of AWS D1.1.

Structural Masonry Observations and Testing:

- The Terracon scope of services includes visual observation of reinforcing steel placement for both vertical and horizontal bond beam reinforcing steel and observation of grout placement in vertical cells and horizontal bond beams. The sequence of construction may require that these services be provided on a full-time basis during masonry construction in order to have the opportunity to observe the reinforcing steel and grout placement. Our scope of services also includes periodic sampling and compressive strength testing of grout, when required by the project specifications and requested by the client. The contractor is responsible for scheduling observations as frequently as necessary to allow for observation of all vertical and bond beam reinforcing steel and grout placement. The Terracon scope of services does not include observation/verification of the protection of masonry structures during cold or hot weather

Project Management/ Administration:

- A project manager will be assigned to the project to review the daily activity and assist in scheduling the work. Field and laboratory tests will be reviewed prior to submittal. The project manager will be responsible for maintaining the project budget and will oversee the preparation of the final report.



D) REPORTING

Results of field tests will be submitted verbally to available personnel at the site. Written reports of field tests and observations will be distributed within five business days. Test reports will be distributed via electronic distribution unless otherwise requested. Please provide Terracon with a report distribution list prior to the beginning of the project. The list should include the company name, address, contact person name, phone number, and e-mail address for each person.

Our reported test locations will typically be estimated by pacing distances and approximating angles and elevations from local control data (staking and layout lines) provided by others on site. The accuracy of our locations will be dependent on the accuracy, availability and frequency of the control points provided by the client and/ or contractor.

CMELMS™ Management System

In order to provide our clients with real-time field and laboratory data management and reporting, Terracon developed and maintains an automated application that we call CMELMS. The acronym stands for Construction Materials Engineering Laboratory Management System and is utilized by construction materials engineering and testing operations in our offices.

CMELMS is a complete and comprehensive field and laboratory testing data and results management system. It automates the delivery of our testing and inspection information and can be used anywhere with an internet connection or through a wireless device. Data (test results and inspections) can be entered into the application right from the project site so that project managers and engineering staff have real-time access to the field data. Final Client Reports are produced in the same application, which allows us to achieve better communication, more consistency, and faster turnaround of reports on the project.

Report Turnaround Time

Our Project Managers and/or field technicians will report failing tests or non-conformance items immediately to the designated parties and will typically have digitally-signed reports distributed by the end of the next business day. As stated, using our CMELMS software and our field reporting and communication services and capabilities, the test results and inspection information is quickly entered into the system and a report produced. Non-deviation reports will typically be digitally signed and distributed within 3 to 5 business days of service. Laboratory test reports will typically be digitally signed and distributed within 2 business days of the completion of each test. Our reports can be sent digitally via email, posted to our Client Document Website (CDW), or posted to a designated ftp website.

Terracon's Incident and Injury-Free Culture

Employee safety is a core value of Terracon and we are committed to an Incident and Injury-Free (IIF) workplace. It is our personal and organizational commitment at all levels of the company to everyone going home safe to their family every day. All employees are expected to perform their job assignments with safety as a primary objective. Terracon



dedicates the time, resources, and equipment necessary for an IIF environment and no employee will be required to work in unsafe conditions.

E) SCHEDULING

Field testing services will be provided on an "as requested" basis when scheduled by your representative. A minimum of 24-hour notice is required to properly schedule our services. To schedule our services please contact our **dispatcher at (210) 852-2484**. The dispatch office hours are from 7:00 a.m. to 5:00 p.m. Messages left after business hours will be checked the following business day.

Terracon shall not be held responsible for tests not performed as a result of a failure to schedule our services or any subsequent damage caused as a result of a lack of testing. Terracon recommends that a copy of this proposal be provided to the general contractor, so they understand our scope of services and schedule us accordingly. Please note that the number of tests and trips described in the Scope of Services does not constitute a minimum or maximum number of tests or trips that may be required for this project.

Scheduling Retests:

It is the responsibility of your representative to schedule retests in a like manner to scheduling our original services. Terracon shall not be held responsible for retests not performed as a result of a failure to schedule our services or any subsequent damage caused as a result of a lack of retesting.

Additional Observation and Testing Services:

If you would like us to perform additional observation and testing services, please contact us and we will issue a short Supplement to Agreement form, or Supplemental Proposal, that outlines the additional work to be performed and associated fees. To authorize us to begin additional Observation and testing services, you simply return a signed copy of the Supplemental agreement.

F) COMPENSATION

Based on the project information available for our review, we propose a budget estimate fee of **\$21,081.00**. Services provided will be based on the unit rates included in the attached Budget Estimate. Please note that this is only a budget estimate and not a not-to-exceed price. Many factors beyond our control, such as weather and the contractor's schedule, will dictate the final fee for our services.

For services provided on an "as requested" basis, overtime is defined as all hours in excess of eight hours per day or outside of the normal hours of 8:00 a.m. to 5:00 p.m. Monday

**Proposal for Construction Materials Testing Services
Kendall County Jail Expansion**

6 Staudt St, Boerne, TX 78006

August 03, 2022 ■ Terracon Proposal No. P90221352



through Friday, and all hours worked on weekends and holidays. Overtime rates will be 1.5 times the hourly rate quoted.

A three-hour minimum charge is applicable to all trips made portal to portal (our laboratory) to provide our testing, observation and consulting services. A minimum charge is not applicable for trips to the project site for sample pickup only. All labor, equipment and transportation charges are billed on a portal-to-portal basis from our office.

Out-of-town subsistence and travel expenses incurred by an employee in connection with the project will be invoiced at cost plus 15 percent or at a Per Diem rate of \$150.00 per day per individual. Use of company vehicles will be charged on the basis of \$0.95 per mile.

You will be invoiced on a monthly basis for services actually performed and/or as authorized or requested by you or your designated representative. Terracon's total invoice fee is due within thirty days following final receipt of invoice. Quantities and costs associated with re-tests, cancellations and stand-by time are not included in our estimated fee.

G) SITE ACCESS AND SAFETY

Client shall secure all necessary site related approvals, permits, licenses, and consents necessary to commence and complete the services and will execute any necessary site access agreement. Terracon will be responsible for supervision and site safety measures for its own employees but shall not be responsible for the supervision or health and safety precautions for any third parties, including Client's contractors, subcontractors, or other parties present at the site.

H) TESTING AND OBSERVATION

Client understands that testing and observation are discrete sampling procedures, and that such procedures indicate conditions only at the depths, locations, and times the procedures were performed. Terracon will provide test results and opinions based on tests and field observations only for the work tested. Client understands that testing and observation are not continuous or exhaustive and are conducted to reduce – not eliminate - project risk. Client agrees to the level or amount of testing performed and the associated risk. Client is responsible (even if delegated to contractor) for notifying and scheduling Terracon so Terracon can perform these services. Terracon shall not be responsible for the quality and completeness of Client's contractor's work or their adherence to the project documents, and Terracon's performance of testing and observation services shall not relieve contractor in any way from its responsibility for defects discovered in its work or create a warranty or guarantee. Terracon will not supervise or direct the work performed by contractor or its subcontractors and is not responsible for their means and methods.

**Proposal for Construction Materials Testing Services
Kendall County Jail Expansion**

6 Staudt St, Boerne, TX 78006

August 03, 2022 ■ Terracon Proposal No. P90221352



I) AUTHORIZATION

If this proposal meets with your approval, work may be initiated by issuing a Task Order to our office. Please provide site contact information with the Task Order. The terms, conditions, and limitations are stated in our Agreement of services executed on March 14, 2022 as part of Terracon's proposal for geotechnical and construction material testing and inspection services consultant for Kendall county. This proposal is valid only if authorized within 90 days from the proposal date.

We appreciate this opportunity of working with you and we look forward to working with you in the future.

Sincerely,
Terracon Consultants, Inc.
(Texas Registration No. F-3272)

A handwritten signature in blue ink, appearing to read 'Prashanth'.

Prashanth Palusani, P.E.
Project Manager

A handwritten signature in blue ink, appearing to read 'Yatish Jakatimath'.

Yatish Jakatimath, P.E.
Department Manager

Attachments:

(1) Exhibit A & B



EXHIBIT A
PROPOSED SCOPE OF SERVICES FOR CONSTRUCTION MATERIALS
OBSERVATION AND TESTING
KENDALL COUNTY JAIL EXPANSION
TERRACON PROPOSAL NO. P90221352

The proposed scope of services provided by Terracon is described below. The purpose of these services is to observe various components of the construction and conduct specific tests to determine whether or not the materials and construction comply with the project requirements.

These services are designed to provide a level of quality assurance (QA) for the client and are not intended to replace quality control (QC) tests and procedures required by the contractors and their suppliers. Terracon requires a complete set of construction plans and specifications approved for construction and any addenda or revisions approved during the construction process that would affect the construction related to the requested QA services.

If additional services are needed to comply with the construction documents. The contractor has the responsibility to be familiar with the project requirements and to contact Terracon a minimum of 24 hrs. (one business day) prior to the time our services will be required. Terracon is not responsible for providing specified services if the client does not authorize Terracon to provide the services or if the contractor does not provide adequate notification for our scheduling purposes.

Terracon will provide construction observations and testing services requested by the client as described in our "Scope of Services" in general accordance with the normal standard of care. Our scope of services does not include any design, design review, construction safety, trench safety, construction supervision, or construction management services. Terracon personnel do not have the responsibility or authority to stop the contractor's work, or to accept or reject any construction materials or workmanship, even if they do not comply with the project requirements.

BUDGET ESTIMATE (Exhibit B)
P90221352 - Kendall County Jail Expansion Project

Service	Quantity	Unit	Unit Rate	Estimate
Bridge Structure and Site Work				
Earthwork Observation and Testing				
Soils Technician, (min. 3 hours)	24	hour	\$70.00	\$1,680.00
Moisture Density Relationship (ASTM D-698)	1	each	\$200.00	\$200.00
Moisture Density Relationship (ASTM D-1557)	1	each	\$300.00	\$300.00
Minus No. 200 Sieve Analysis (ASTM D-1140)	2	each	\$80.00	\$160.00
Atterberg Limits (ASTM D-4318)	2	each	\$88.00	\$176.00
Nuclear Density Gauge	4	day	\$50.00	\$200.00
Vehicle Charge	4	trip	\$40.00	\$160.00
			Sub-total	\$2,876.00

This estimate is based on providing one density test per 2,500 square feet of building pad subgrade, a minimum of 3 density tests per 6 inch lift on building pad area. This estimate is based on the contractor's assumed schedule of 4 days to complete the Building pad earthwork operations requiring full-time observations. Contractor's schedule was not available for our review.

Foundation Observation and Testing (Piers)

Drilled Pier Observation, Senior Technician (min. 3 hours)	32	hour	\$85.00	\$2,720.00
Project Engineer	6	hour	\$150.00	\$900.00
Compressive Strength Tests (ASTM C-39 4"x8")	20	each	\$15.00	\$300.00
Vehicle Charge	5	trip	\$40.00	\$200.00
			Sub-total	\$4,120.00

Assumptions - 4 days for drilling / 1 Set Per Day / 5 Cyl Per Set. Contractor's schedule was not available for our review.

Concrete & Reinforcing Steel Observation and Testing

Concrete Technician, (min. 3 hours)	18	hour	\$70.00	\$1,260.00
Concrete Sample pick up, (min. 3 hours)	8	hour	\$50.00	\$400.00
Compressive Strength Tests (ASTM C-39, 4"x8")	40	each	\$15.00	\$600.00
Vehicle Charge	8	trip	\$40.00	\$320.00
			Sub-total	\$2,580.00

This estimate is based on 4 trips for concrete observation and testing and 2 trips for rebar inspection. This estimate also includes 2 trips to the project site to pick up concrete test cylinders cast the previous day. Contractor's schedule was not available for our review.

Structural Steel Observation and Testing

Visual & Bolt Torque, CWI, Regular Rate, (min. 4 hours)	35	hour	\$150.00	\$5,250.00
Vehicle Charge	7	trip	\$40.00	\$280.00
			Sub-total	\$5,530.00

This estimate is based on 9 trips for visual observation and 5 trips for ultrasonic testing and observation. Contractor's schedule was not available for our review.

Masonry Observation and Testing

Senior Technician, (min. 4 hours)	32	each	\$85.00	\$2,720.00
Masonry sample pickup, (min. 3 hours)	8	each	\$50.00	\$400.00
Mortar Cube (ASTM C780 & C109)	24	each	\$25.00	\$600.00
Grout Prisms (ASTM C1019)	16	each	\$15.00	\$240.00
Vehicle Charge	6	trip	\$40.00	\$240.00
			Sub-total	\$4,200.00

This estimate is based on 4 trips to observe and test CMU block installation. This also includes 2 trips for mortar and grout sample pick up. Contractor's schedule was not available for our review.

ADMINISTRATION

Project Manager	10	hour	\$150.00	\$1,500.00
Clerical	5	hour	\$55.00	\$275.00
			Sub-total	\$1,775.00

Estimated Project Total \$21,081.00

March 04, 2022



Kendall County
201 E. San Antonio Ave. Suite 113
Houston, TX 77039-1508

Attn: Mr. Rick Tobolka
Richard.Tobolka@CO.Kendall.TX.US

Re: **Proposal for Geotechnical Engineering and Construction Materials Testing and Inspection Services**
Kendall County, Texas
Terracon Proposal No. P90221110

Dear Mr. Tobolka,

Terracon Consultants Inc. appreciates the opportunity to submit this proposal to provide Geotechnical Engineering, Construction Materials Observation and testing services for Kendall County Projects. This proposal is in response to the request for qualifications letter dated February 14, 2022.

A. PROJECT INFORMATION

We understand that we are pre-qualified to provide engineering services on an as-needed basis for future Kendall County projects.

B. SCOPE OF SERVICES

We anticipate providing the requested Geotechnical Engineering, Construction Materials Observation and Testing services for any future projects on an "as requested" basis during design and construction.

C. COMPENSATION

Our scope of services will be determined by your authorization for specific services as requested by your project team. **The fee for providing the requested services will be invoiced on time and materials basis using the attached fee schedule "Exhibit A" and not to exceed amount of \$15,000.00.**

The applicable field rate will be invoiced for all hours worked, including travel time, report and sample preparation. Technician time will be invoiced on a portal-to-portal basis from our office. Overtime rates of 1.5 times the regular hourly rates will be charged for time worked outside normal workday hours of 8:00 am to 5:00 pm and over eight (8) hours per day, Monday through Friday

Terracon Consultants, Inc. 6911 Blanco Road, San Antonio, Texas 78216
P [210] 641-2112 F [210] 641-2124 terracon.com Texas Professional Engineers No. 3272

Environmental



Facilities



Geotechnical



Materials

and all day Saturday. Hours worked on Sunday, or holidays will be invoiced at the rate of 2.0 times the regular hourly rates. A minimum three (3)-hour charge will be invoiced per visit to the project site, Project Management/Clerical services will be invoiced on hours worked, unless other wised noted on the attached Table 1. Hours will be rounded up to the next whole number.

D. AUTHORIZATION

This proposal may be accepted by returning an executed copy of the attached "Agreement for Services". This proposal for services and accompanying Exhibits, Schedule of Services and Fees and Agreement for services shall constitute the terms and conditions for our services to be performed for this project. This proposal is valid if authorized within sixty days from our listed proposal date.

We appreciate the opportunity to provide this proposal and look forward to working with you and the rest of the project team.

Sincerely,

Terracon Consultants Inc.

(Firm Registration: TX F3272)



Prashanth Reddy Palusani, P.E.

Senior Staff Engineer



Yatish A. Jakatimath, P.E.

Department Manager
Construction Services

PP/YJ

Attachments

Exhibits A



EXHIBIT-A
KENDALL COUNTY
SCHEDULE OF SERVICES AND FEES
CONSTRUCTION MATERIALS AND GEOTECHNICAL ENGINEERING SERVICES

Personnel	
Senior Principal/Program Manager, per hour	\$ 215.00
Principal, per hour	\$ 195.00
Senior Project Manager, per hour	\$ 185.00
Senior Project Engineer, per hour	\$ 190.00
Senior Project Geologist, per hour	\$ 185.00
Project Professional IV/Engineer, per hour	\$ 160.00
Project Manager, Project Professional III, per hour	\$ 150.00
Department Manager, per hour	\$ 190.00
Project Scientist, per hour	\$ 185.00
Project Engineer, per hour	\$ 160.00
Project Geologist, per hour	\$ 155.00
Project Manager, per hour	\$ 128.00
Senior Staff Engineer, per hour	\$ 155.00
Staff Scientist, per hour	\$ 140.00
Staff Engineer, per hour	\$ 120.00
Staff Geologist, per hour	\$ 115.00
Senior Field Investigator, per hour	\$ 115.00
Field Engineer, per hour	\$ 115.00
Field Geophysicist, per hour	\$ 115.00
Field Scientist, per hour	\$ 110.00
Field Geologist, per hour	\$ 110.00
Engineering Aide, per hour	\$ 95.00
Drafts Person/CAD Operator, per hour	\$ 95.00
ASNT, Level II, per hour	\$ 150.00
Certified Welding Inspector (CWI), (ASNT Level II), per hour	\$ 150.00
Engineering Technician (Level IV), per hour	\$ 95.00
Engineering Technician (Level III), per hour (PT, Reinf. Steel, Fireproofing, Asphalt,)	\$ 85.00
Engineering Technician (Level II), per hour (Concrete and Earthwork)	\$ 70.00
Engineering Technician (Level I), per hour	\$ 50.00
Roofing Inspector, NDE Technician (Level I), per hour	\$ 85.00
Administrative Manager, per hour	\$ 90.00
Clerical/Administrative Staff, per hour	\$ 55.00
Final Inspection Letter	\$ 250.00

Transportation	
Minimum Vehicle Charge, per trip	\$ 50.00
Vehicle Mileage Charge (over 75 miles round trip portal to portal our laboratory), per mile	\$ 0.80
Per Diem, lodging and food, per day	\$ 140.00

Reimbursable Expenses

Direct non-salary expenses incurred, identifiable and not applicable to general overhead are billed at cost plus 10 percent for handling and include, but are not limited to the following:

Travel, long distance calls, express charges, legal and accounting fees, computer time and programming costs, external consultants, word processing, CADD, printing and binding reports, blueprinting, photocopying, printing, photographs, environmental analytical and drilling fees, etc.

Minimum Charge • Overtime Rates • Expert Testimony

A four (4) hour minimum charge for personnel and equipment is applicable to all trips made for the performance of testing, inspection or consulting services. The minimum charge is not applicable for trips to the project site for sample pick up only. All labor, equipment and transportation charges are billed on a portal to portal basis from our office.

Overtime rates of 1.5 times the quoted hourly rate will be applicable to any hours worked outside of our normal office hours of 8:00 AM to 5:00 PM Monday through Friday, and any hours worked on weekends, Terracon holidays or over eight (8) hours per weekday.

Expert testimony in depositions, hearings, mediation, and trials will be charged at 1.5 times the above rates.

Concrete Mix Verifications

Regular Aggregates, each	\$ 560.00
Lightweight Aggregates, each	\$ 600.00
Additional Design, same aggregate sample, each	\$ 300.00
Review Mix Design submitted by others, each	\$ 150.00
Batch and Confirmation of others mix design, each	\$ 275.00
Design Confirmation Cylinder Test (ASTM C-39), each	\$ 17.00
Design Confirmation Beam Test (ASTM C-293 or C-78), each	\$ 35.00

Concrete Tests

Cylinder Compression Test (ASTM C-39), each 4x8	\$ 15.00
Cylinder Compression Test (ASTM C-39), each 6x12	\$ 25.00
Cylinder Compression Test (ASTM C-39 Contractor Made), each	\$ 30.00
Beam Flexural Test (ASTM C-293 or C-78), each	\$ 50.00
Cube Compression Test (ASTM C-109), each	\$ 25.00
Lightweight Insulating Concrete Compression Test, 3" x 6" cylinders (ASTM C-495), each	\$ 25.00
Length change of hardened hydraulic cement mortar of concrete (ASTM C-157), set of 3	\$ 250.00
Equilibrium Density of Structural Lightweight Concrete (ASTM C-567), each	\$ 50.00
Oven Dry Density of Structural Lightweight Concrete (ASTM C-567), each	\$ 35.00
Density of Hardened Concrete (ASTM C-642), each	\$ 75.00
Windsor probes, per set of 3 (Technician time charged separately) (ASTM C-305)	\$ 110.00
Determining F _F Floor Flatness and F _L Floor Levelness Numbers for Random Traffic Floors (ASTM E-1155) (includes equipment, manpower & vehicle), 4 Hr. Minimum, per hour	\$ 160.00
Hilti Ferrosan (includes equipment, manpower & vehicle), 4 Hr. Minimum, per hour	\$ 185.00
Taylor #625 Calcium Chloride Kit – for Floor Slab Vapor Transmission Measurement, each	\$ 70.00
Engius intelliRock II Concrete Maturity Logger, each	\$ 60.00
Wagner Rapid RH Relative Humidity Sensor, each	\$ 60.00
Structure Scan for Rebar, per day	\$ 200.00

Masonry Tests

Cement mortar mix verification (ASTM C-305), each	\$ 150.00
Compressive strength CMU block (ASTM C-140), each	\$ 100.00
CMU block absorption only (ASTM C-140), each	\$ 75.00
Compressive strength masonry prism (ASTM C-1314)	
CMU prism up to 8 (in.) width, Hollow Cells, each	\$ 100.00
CMU prism up to 8 (in.) width, Grout Filled Cells, each	\$ 125.00
Brick prism up to 4 (in.) width, each	\$ 75.00
Compressive strength of grout prism (ASTM C-1019), each	\$ 35.00
Compressive strength of mortar cube (ASTM C-109), each	\$ 25.00
Compressive strength of grout cube (ASTM C-109), each	\$ 25.00

Soils Field Services

Technician time will be charged at the appropriate hourly rate plus:

Nuclear density gauge, per trip.....	\$ 50.00
In-place density/moisture, non-nuclear conventional method, sand cone, minimum 4, each.....	\$ 45.00
Field Gradation of Lime Treated Soil, each.....	\$ 25.00
Depth Check of Lime Treated Soil, each.....	\$ 25.00

Aggregate Tests

Sieve Analysis, dry (ASTM C-136), each	\$ 88.00
Sieve Analysis (ASTM C-117), each.....	\$ 88.00
Unit Weight (ASTM C-29), each.....	\$ 50.00
Specific Gravity/Absorption (ASTM C-127 or C-128), each.....	\$ 70.00
Organic Impurities (ASTM C-40), each	\$ 40.00
L.A. Abrasion (ASTM C-131 or C-535), each	\$ 265.00
Sulfate Soundness, 5 cycles (ASTM C-88), each	\$ 500.00
Additional cycles, each.....	\$ 125.00
Sample prep if uncrushed	\$ 50.00
Sieve Analysis, washed (TEX-110-E), each.....	\$ 125.00

Soils Laboratory Tests

Moisture Content and visual classification, each.....	\$ 15.00
Atterberg Limits (ASTM D-4318 Method A), each	\$ 80.00
Minus No. 200 Sieve (ASTM D-1140), each	\$ 88.00
Hydrometer Analysis, each.....	\$ 125.00
Sand Equivalent, each.....	\$ 170.00
Potential Alkalai-Silica Reactivity (ASTM C-1567), each.....	\$ 1,200.00
Potential Alkalai-Silica Reactivity (ASTM C-1260), each.....	\$ 1,000.00
Correction of Unit Weight & Water Content for Oversized Particles (ASTM D-4718), each	\$ 25.00
Swell Test, each	\$ 150.00
Soil pH Value (TEX 128E), each	\$ 40.00
pH Analysis (AWWA 2500H), each.....	\$ 20.00
pH Analysis (ASTM D4972), each.....	\$ 25.00
Corrosivity Suite (pH, Sulfate, Chloride, Sulfide, Total Salt, Resistivity, Red-ox)	\$ 250.00
Solubility/Total Salts (AWWA 2520 B).....	\$ 45.00
Chlorides (AWWA 4500 Cl B), each	\$ 40.00
Red-ox (AWWA 2580 B), each.....	\$ 45.00
Sulfide (AWWA 4500-S S), each.....	\$ 20.00
Resistivity (ASTM G-57, Miller Box), each	\$ 65.00
Resistivity (AASHTO T-288, Miller Box), each.....	\$ 75.00
Resistivity (As Received, Miller Box), each.....	\$ 50.00
Thermal Resistivity Test with Proctor, each.....	\$ 1,000.00
Thermal Resistivity Test without Proctor, each.....	\$ 700.00
Thermal Resistivity each.....	\$ 1,100.00
Consolidated Drained Direct Shear point, each	\$ 650.00
Consolidation, each.....	\$ 600.00
Optimum moisture / maximum density relations (proctors)	
ASTM D-698, each	\$ 200.00
ASTM D-1557, each	\$ 300.00
Additional Charge for Coarse Aggregate Correction (ASTM D-1718), each.....	\$ 350.00
TXDOT 113E, each.....	\$ 225.00
TXDOT 114E, each.....	\$ 185.00
Relative density Min/Max (ASTM D-4253 & ASTM D-4254), each.....	\$ 250.00
Sample preparation (if required), each	\$ 350.00
Permeability (ASTM D-5084), each	\$ 350.00
Permeability, flexible membrane w/backpressure, Shelby tube sample, each	\$ 500.00
Permeability, flexible membrane w/backpressure, remolded sample, each	\$ 550.00

TXDOT wet ball mill value (TEX 116E), each	\$ 750.00
TXDOT triaxial series (TEX 117E), each	\$750.00
California Bearing Ratio (CBR) (ASTM D-1883), each	\$ 250.00
CBR, One Point, each.....	\$ 400.00
CBR, Three Point, each	\$ 700.00
CBR, Range of moisture content, nine points	\$ 2,100.00
Compressive Strength Tests including molding	
Fine grained soils (ASTM D-1633, Method A), each	\$ 55.00
Base material (TEX 120E), per specimen	\$ 85.00
Soil - Lime curve, 5 point PI vs. Lime content, each.....	\$ 350.00
Soil - Lime curve, 5 point pH vs. Lime content, each	\$ 250.00
Cement content (ASTM D-806), each	\$ 300.00
Fresh cement content (ASTM D-2901), each	\$ 75.00
Fresh cement content 3 point curve (ASTM D-2901), each	\$ 200.00
Compressive Strength of Cement Stabilized Sample (ASTM D-1633, Method A), each	\$ 60.00
Soluble Sulfates (TEX-145-E), each.....	\$ 30.00
Unconfined Compression, soil, each.....	\$ 150.00
Unconfined Compression, soil each.....	\$ 150.00

Coring Services

Core drilling, minimum charge per trip, local, each	\$ 250.00
Concrete pavement cores, 4" diameter up to 6" depth or less, each	\$ 75.00
Concrete coring, additional thickness greater than 6" depth, per inch.....	\$ 10.00
Testing concrete cores (includes: length, sawing, capping and compression testing), each.....	\$ 75.00
Asphalt pavement cores 4" diameter up to 6" depth or less, each	\$ 50.00
Asphalt coring, additional thickness greater than 6" depth, per inch.....	\$ 8.00
Core hole patching charge, each	\$ 20.00
Core length measurement only (ASTM C-174), each	\$ 20.00
Standby time in clients interest, machine and operator, per hour	\$ 75.00
Structural Concrete Coring	By Quotation

Asphaltic Concrete Services

Molding specimens (TEX 206F), set of 3	\$ 65.00
Bulk specific gravity of lab molded specimens, set of 3	\$ 60.00
Bulk specific gravity of core specimen (TEX 207F), each.....	\$ 50.00
Maximum theoretical density (ASTM D-2041 or TEX 227F), each.....	\$ 130.00
Hveem stability (ASTM D-1560 or TEX 208F), set of 3	\$ 80.00
Marshall stability (ASTM D-1559), set of 3	\$ 145.00
Extraction (ASTM D-2172 or TEX 210F), each	\$ 235.00
Asphalt Content and Gradation (Ignition Oven Method), each	\$ 250.00
HMAC Mix Design (TEX 204F), each.....	\$1,400.00
HMAC Mix Design review prepared by others, each.....	\$ 250.00
Asphalt Coring, each.....	\$ 95.00
Asphalt Core Thickness & Density, each	\$ 50.00

Roofing Materials Services

Dissection Analysis of built-up roof cuts (ASTM D-2829, D-3617) with aggregate, each.....	\$ 300.00
Dissection Analysis of built-up roof cuts (ASTM D-2829, D-3617) without aggregate, each.....	\$ 250.00
Moisture content of roofing aggregate (ASTM D-1864), each	\$ 25.00
Hardness of roofing aggregate (ASTM D-1865), each.....	\$ 50.00

Structural Steel Services

Non-Destructive Testing (UT, MT and PT) Equipment & Consumables, day	\$ 75.00
--	----------

Spray Applied Fireproofing Services

Thickness measurements, per hour (Technician L3)	\$ 85.00
Density of spray applied fireproofing samples in field, each	\$ 50.00
Bond Strength (Cohesion/Adhesion) test, each	\$ 80.00

Drilling Services

Drilling and Sampling with truck-mounted drill rig, per hour	\$ 400.00
Mob/Demob of drill rig, each	\$ 300.00
Standby for drill rig, hourly	\$ 250.00
Traffic Control	\$ cost + 15%

Utility Locate

Private Utility Locate	\$ cost + 15%
------------------------------	---------------

General Comments

Tests not listed can be quoted on request.

Rush test results are subject to a surcharge.

Engineering consultation and evaluation in connection with any laboratory testing service will be charged at the appropriate rate.

Materials samples should be submitted in a form that complies with applicable requirements.

Prices quoted for concrete coring are for paving and flat work. Charges for coring structural concrete can be quoted on request.

Special supplies, permits, equipment, associated drilling, sampling, field testing, on site facilities, grading contractors, water trucks, bulldozers, security forces, surveyors or other support services will be billed at cost plus 20 percent.

All rented equipment and outside services not identified in the fee schedule will be billed at cost plus 20 percent for handling.

AGREEMENT FOR SERVICES

This **AGREEMENT** is between Kendall County TX ("Client") and Terracon Consultants, Inc. ("Consultant") for Services to be provided by Consultant for Client on the Kendall County Materials Testing Services project ("Project"); as described in Consultant's Proposal dated 08/03/2022 ("Proposal"), including but not limited to the Project Information section, unless the Project is otherwise described in Exhibit A to this Agreement (which section or Exhibit is incorporated into this Agreement).

- 1. Scope of Services.** The scope of Consultant's services is described in the Proposal, including but not limited to the Scope of Services section ("Services"), unless Services are otherwise described in Exhibit B to this Agreement (which section or exhibit is incorporated into this Agreement). Portions of the Services may be subcontracted. When Consultant subcontracts to other individuals or companies, then consultant will collect from Client on the Subcontractors' behalf. Consultant's Services do not include the investigation or detection of, nor do recommendations in Consultant's reports address the presence or prevention of biological pollutants (e.g., mold, fungi, bacteria, viruses, or their byproducts) or occupant safety issues, such as vulnerability to natural disasters, terrorism, or violence. If Services include purchase of software, Client will execute a separate software license agreement. Consultant's findings, opinions, and recommendations are based solely upon data and information obtained by and furnished to Consultant at the time of the Services.
- 2. Acceptance/ Termination.** Client agrees that execution of this Agreement is a material element of the consideration Consultant requires to execute the Services, and if Services are initiated by Consultant prior to execution of this Agreement as an accommodation for Client at Client's request, both parties shall consider that commencement of Services constitutes formal acceptance of all terms and conditions of this Agreement. Additional terms and conditions may be added or changed only by written amendment to this Agreement signed by both parties. In the event Client uses a purchase order or other form to administer this Agreement, the use of such form shall be for convenience purposes only and any additional or conflicting terms it contains are stricken. This Agreement shall not be assigned by either party without prior written consent of the other party. Either party may terminate this Agreement or the Services upon written notice to the other. In such case, Consultant shall be paid costs incurred and fees earned to the date of termination plus reasonable costs of closing the Project.
- 3. Change Orders.** Client may request changes to the scope of Services by altering or adding to the Services to be performed. If Client so requests, Consultant will return to Client a statement (or supplemental proposal) of the change setting forth an adjustment to the Services and fees for the requested changes. Following Client's review, Client shall provide written acceptance. If Client does not follow these procedures, but instead directs, authorizes, or permits Consultant to perform changed or additional work, the Services are changed accordingly and Consultant will be paid for this work according to the fees stated or its current fee schedule. If project conditions change materially from those observed at the site or described to Consultant at the time of proposal, Consultant is entitled to a change order equitably adjusting its Services and fee.
- 4. Compensation and Terms of Payment.** Client shall pay compensation for the Services performed at the fees stated in the Proposal, including but not limited to the Compensation section, unless fees are otherwise stated in Exhibit C to this Agreement (which section or Exhibit is incorporated into this Agreement). If not stated in either, fees will be according to Consultant's current fee schedule. Fee schedules are valid for the calendar year in which they are issued. Fees do not include sales tax. Client will pay applicable sales tax as required by law. Consultant may invoice Client at least monthly and payment is due upon receipt of invoice. Client shall notify Consultant in writing, at the address below, within 15 days of the date of the invoice if Client objects to any portion of the charges on the invoice, and shall promptly pay the undisputed portion. Client shall pay a finance fee of 1.5% per month, but not exceeding the maximum rate allowed by law, for all unpaid amounts 30 days or older. Client agrees to pay all collection-related costs that Consultant incurs, including attorney fees. Consultant may suspend Services for lack of timely payment. It is the responsibility of Client to determine whether federal, state, or local prevailing wage requirements apply and to notify Consultant if prevailing wages apply. If it is later determined that prevailing wages apply, and Consultant was not previously notified by Client, Client agrees to pay the prevailing wage from that point forward, as well as a retroactive payment adjustment to bring previously paid amounts in line with prevailing wages. Client also agrees to defend, indemnify, and hold harmless Consultant from any alleged violations made by any governmental agency regulating prevailing wage activity for failing to pay prevailing wages, including the payment of any fines or penalties.
- 5. Third Party Reliance.** This Agreement and the Services provided are for Consultant and Client's sole benefit and exclusive use with no third party beneficiaries intended. Reliance upon the Services and any work product is limited to Client, and is not intended for third parties other than those who have executed Consultant's reliance agreement, subject to the prior approval of Consultant and Client.
- 6. LIMITATION OF LIABILITY.** CLIENT AND CONSULTANT HAVE EVALUATED THE RISKS AND REWARDS ASSOCIATED WITH THIS PROJECT, INCLUDING CONSULTANT'S FEE RELATIVE TO THE RISKS ASSUMED, AND AGREE TO ALLOCATE CERTAIN OF THE ASSOCIATED RISKS. TO THE FULLEST EXTENT PERMITTED BY LAW, THE TOTAL AGGREGATE LIABILITY OF CONSULTANT (AND ITS RELATED CORPORATIONS AND EMPLOYEES) TO CLIENT AND THIRD PARTIES GRANTED RELIANCE IS LIMITED TO THE GREATER OF \$10,000 OR CONSULTANT'S FEE, FOR ANY AND ALL INJURIES, DAMAGES, CLAIMS, LOSSES, OR EXPENSES (INCLUDING ATTORNEY AND EXPERT FEES) ARISING OUT OF CONSULTANT'S SERVICES OR THIS AGREEMENT. PRIOR TO ACCEPTANCE OF THIS AGREEMENT AND UPON WRITTEN REQUEST FROM CLIENT, CONSULTANT MAY NEGOTIATE A HIGHER LIMITATION FOR ADDITIONAL CONSIDERATION IN THE FORM OF A SURCHARGE TO BE ADDED TO THE AMOUNT STATED IN THE COMPENSATION SECTION OF THE PROPOSAL. THIS LIMITATION SHALL APPLY REGARDLESS OF AVAILABLE PROFESSIONAL LIABILITY INSURANCE COVERAGE, CAUSE(S), OR THE THEORY OF LIABILITY, INCLUDING NEGLIGENCE, INDEMNITY, OR OTHER RECOVERY. THIS LIMITATION SHALL NOT APPLY TO THE EXTENT THE DAMAGE IS PAID UNDER CONSULTANT'S COMMERCIAL GENERAL LIABILITY POLICY.
- 7. Indemnity/Statute of Limitations.** Consultant and Client shall indemnify and hold harmless the other and their respective employees from and against legal liability for claims, losses, damages, and expenses to the extent such claims, losses, damages, or expenses are legally determined to be caused by their negligent acts, errors, or omissions. In the event such claims, losses, damages, or expenses are legally determined to be caused by the joint or concurrent negligence of Consultant and Client, they shall be borne by each party in proportion to its own negligence under comparative fault principles. Neither party shall have a duty to defend the other party, and no duty to defend is hereby created by this indemnity provision and such duty is explicitly waived under this Agreement. Causes of action arising out of Consultant's Services or this Agreement regardless of cause(s) or the theory of liability, including negligence, indemnity or other recovery shall be deemed to have accrued and the applicable statute of limitations shall commence to run not later than the date of Consultant's substantial completion of Services on the project.
- 8. Warranty.** Consultant will perform the Services in a manner consistent with that level of care and skill ordinarily exercised by members of the profession currently practicing under similar conditions in the same locale. EXCEPT FOR THE STANDARD OF CARE PREVIOUSLY STATED, CONSULTANT MAKES NO WARRANTIES OR GUARANTEES, EXPRESS OR IMPLIED, RELATING TO CONSULTANT'S SERVICES AND CONSULTANT DISCLAIMS ANY IMPLIED WARRANTIES OR WARRANTIES IMPOSED BY LAW, INCLUDING WARRANTIES OF MERCHANTABILITY AND FITNESS FOR A PARTICULAR PURPOSE.
- 9. Insurance.** Consultant represents that it now carries, and will continue to carry: (i) workers' compensation insurance in accordance with the laws of the states having jurisdiction over Consultant's employees who are engaged in the Services, and employer's liability insurance (\$1,000,000); (ii) commercial general liability insurance (\$2,000,000 occ / \$4,000,000 agg); (iii) automobile liability insurance (\$2,000,000 B.I. and P.D. combined single

limit); and (iv) professional liability insurance (\$1,000,000 claim / agg). Certificates of insurance will be provided upon request. Client and Consultant shall waive subrogation against the other party on all general liability and property coverage.

10. CONSEQUENTIAL DAMAGES. NEITHER PARTY SHALL BE LIABLE TO THE OTHER FOR LOSS OF PROFITS OR REVENUE; LOSS OF USE OR OPPORTUNITY; LOSS OF GOOD WILL; COST OF SUBSTITUTE FACILITIES, GOODS, OR SERVICES; COST OF CAPITAL; OR FOR ANY SPECIAL, CONSEQUENTIAL, INDIRECT, PUNITIVE, OR EXEMPLARY DAMAGES.

11. Dispute Resolution. Client shall not be entitled to assert a Claim against Consultant based on any theory of professional negligence unless and until Client has obtained the written opinion from a registered, independent, and reputable engineer, architect, or geologist that Consultant has violated the standard of care applicable to Consultant's performance of the Services. Client shall provide this opinion to Consultant and the parties shall endeavor to resolve the dispute within 30 days, after which Client may pursue its remedies at law. This Agreement shall be governed by and construed according to Kansas law.

12. Subsurface Explorations. Subsurface conditions throughout the site may vary from those depicted on logs of discrete borings, test pits, or other exploratory services. Client understands Consultant's layout of boring and test locations is approximate and that Consultant may deviate a reasonable distance from those locations. Consultant will take reasonable precautions to reduce damage to the site when performing Services; however, Client accepts that invasive services such as drilling or sampling may damage or alter the site. Site restoration is not provided unless specifically included in the Services.

13. Testing and Observations. Client understands that testing and observation are discrete sampling procedures, and that such procedures indicate conditions only at the depths, locations, and times the procedures were performed. Consultant will provide test results and opinions based on tests and field observations only for the work tested. Client understands that testing and observation are not continuous or exhaustive, and are conducted to reduce - not eliminate - project risk. Client shall cause all tests and inspections of the site, materials, and Services performed by Consultant to be timely and properly scheduled in order for the Services to be performed in accordance with the plans, specifications, contract documents, and Consultant's recommendations. No claims for loss or damage or injury shall be brought against Consultant by Client or any third party unless all tests and inspections have been so performed and Consultant's recommendations have been followed. Unless otherwise stated in the Proposal, Client assumes sole responsibility for determining whether the quantity and the nature of Services ordered by Client is adequate and sufficient for Client's intended purpose. Client is responsible (even if delegated to contractor) for requesting services, and notifying and scheduling Consultant so Consultant can perform these Services. Consultant is not responsible for damages caused by Services not performed due to a failure to request or schedule Consultant's Services. Consultant shall not be responsible for the quality and completeness of Client's contractor's work or their adherence to the project documents, and Consultant's performance of testing and observation services shall not relieve Client's contractor in any way from its responsibility for defects discovered in its work, or create a warranty or guarantee. Consultant will not supervise or direct the work performed by Client's contractor or its subcontractors and is not responsible for their means and methods. The extension of unit prices with quantities to establish a total estimated cost does not guarantee a maximum cost to complete the Services. The quantities, when given, are estimates based on contract documents and schedules made available at the time of the Proposal. Since schedule, performance, production, and charges are directed and/or controlled by others, any quantity extensions must be considered as estimated and not a guarantee of maximum cost.

14. Sample Disposition, Affected Materials, and Indemnity. Samples are consumed in testing or disposed of upon completion of the testing procedures (unless stated otherwise in the Services). Client shall furnish or cause to be furnished to Consultant all documents and information known or available to Client that relate to the identity, location, quantity, nature, or characteristic of any hazardous waste, toxic, radioactive, or contaminated materials ("Affected Materials") at or near the site, and shall immediately transmit new, updated, or revised information as it becomes available. Client agrees that Consultant is not responsible for the disposition of Affected Materials unless specifically provided in the Services, and that Client is responsible for directing such disposition. In no event shall Consultant be required to sign a hazardous waste manifest or take title to any Affected Materials. Client shall have the obligation to make all spill or release notifications to appropriate governmental agencies. The Client agrees that Consultant neither created nor contributed to the creation or existence of any Affected Materials conditions at the site and Consultant shall not be responsible for any claims, losses, or damages allegedly arising out of Consultant's performance of Services hereunder, or for any claims against Consultant as a generator, disposer, or arranger of Affected Materials under federal, state, or local law or ordinance.

15. Ownership of Documents. Work product, such as reports, logs, data, notes, or calculations, prepared by Consultant shall remain Consultant's property. Proprietary concepts, systems, and ideas developed during performance of the Services shall remain the sole property of Consultant. Files shall be maintained in general accordance with Consultant's document retention policies and practices.

16. Utilities. Unless otherwise stated in the Proposal, Client shall provide the location and/or arrange for the marking of private utilities and subterranean structures. Consultant shall take reasonable precautions to avoid damage or injury to subterranean structures or utilities. Consultant shall not be responsible for damage to subterranean structures or utilities that are not called to Consultant's attention, are not correctly marked, including by a utility locate service, or are incorrectly shown on the plans furnished to Consultant.

17. Site Access and Safety. Client shall secure all necessary site related approvals, permits, licenses, and consents necessary to commence and complete the Services and will execute any necessary site access agreement. Consultant will be responsible for supervision and site safety measures for its own employees, but shall not be responsible for the supervision or health and safety precautions for any other parties, including Client, Client's contractors, subcontractors, or other parties present at the site. In addition, Consultant retains the right to stop work without penalty at any time Consultant believes it is in the best interests of Consultant's employees or subcontractors to do so in order to reduce the risk of exposure to the coronavirus. Client agrees it will respond quickly to all requests for information made by Consultant related to Consultant's pre-task planning and risk assessment processes. Client acknowledges its responsibility for notifying Consultant of any circumstances that present a risk of exposure to the coronavirus or individuals who have tested positive for COVID-19 or are self-quarantining due to exhibiting symptoms associated with the coronavirus.

Consultant: **Terracon Consultants, Inc.**
By:  Date: **10/27/2022**
Name/Title: **Yatish A. Jakatimath, P.E. / Department Manager**
Address: **6911 Blanco Rd
San Antonio, TX 78216-6164**
Phone: **(210) 641-2112** Fax: **(210) 558-7894**
Email: **Yatish.Jakatimath@terracon.com**

Client: **Kendall County TX**
By:  Date: **12-12-22**
Name/Title: **David L. Lux County Judge**
Address: **201 E. San Antonio Avenue
Boerne, TX 78006**
Phone: _____ Fax: _____
Email: _____



Commissioners Court Agenda Request Form

Commissioners Court Date:

May 22, 2023

SUBJECT: Enter a brief description of the agenda request.

Partial Plat Cancellation of Cordillera Unit 201

DEPARTMENT AND/OR PERSON MAKING THE REQUEST: Non routine agenda requests or an item that will require any type of budget adjustment must have a precinct commissioner co-sponsor the agenda request to be placed on the agenda.

Assistant County Engineer - Mary Ellen Schulle
Ron Jones, Engineer
Commissioner Precinct 2 - Andra Wisian

PHONE NUMBER + EXTENSION: i.e. 830-249-9343 ext. 212

830-249-9343 Ext. 252

TIME NEEDED FOR PRESENTATION: How many minutes will be needed to present the item?

5 Minutes

PROPOSED AGENDA ITEM WORDING: Enter the detailed wording of the Agenda Item as it should appear on the Agenda **Wording is subject to change as General Counsel and the County Judge have final determination on wording for an agenda item.*

Consideration and action on approving the cancellation of Lot 1030, Block 'Z', Cordillera Ranch Unit 201, as shown on the Final Plat recorded in Volume 4, Pages 331 - 332, Plat Records of Kendall County.

REASON FOR THE AGENDA ITEM: Enter the detailed wording as to why the item should be placed on the agenda.

Partial Plat Cancellation of Cordillera Unit 201.

WHO WILL THIS AFFECT: For example, enter "Countywide", a specific Precinct #, or "The Public"

Precinct 2

WILL THIS AGENDA ITEM REQUIRE AND/OR RESULT IN ANY TYPE OF ADJUSTMENT TO THE COUNTY BUDGET?

- ☒ NO
☐ YES

DOCUMENTATION:

- ☐ NO
☒ YES
☒ INTENDED FOR THE PUBLIC
☐ INTENDED FOR THE COURT ONLY

If there is documentation, **please submit it by noon on the Wednesday before Commissioners Court.** In addition, all Power Point Presentations/ slides must be submitted to the Judge's Office and the IT Department by noon on the Wednesday prior to Commissioners Court. This is will allow IT time to make sure presentations work as expected. Failure to provide all required supporting documents may result in the removal of the item from the agenda. **Deadlines are subject to change. Advance notice will be given by the County Judge's office.*

PROVIDE A BRIEF DESCRIPTION OF THE DOCUMENTATION BEING SUBMITTED:

Cancellation Plat

ADDITIONAL INFORMATION: Enter any additional information specific to this request to assist the Court in understanding the nature of the item or enter "None".

The lot being canceled (Lot 1030 Block Z) will be platted with a new adjacent Unit (Unit 220).

STATE OF TEXAS
COUNTY OF KENDALL
KNOWN ALL MEN BY THESE PRESENTS:

THAT CHARLES P. HILL, PRESIDENT OF CORDILLERA DEVELOPMENT CORP., A TEXAS CORPORATION, MANAGER OF CORDILLERA RANCH, LTD., A TEXAS LIMITED PARTNERSHIP, OWNER OF A 2.13 ACRE TRACT OF LAND AS SHOWN AS LOT 1030, BLOCK 'Z' ON THE FINAL PLAT OF CORDILLERA RANCH UNIT 201 RECORDED IN VOLUME 4, PAGES 331-332, PLAT RECORDS OF KENDALL COUNTY, TEXAS, HEREBY CANCELS SAID PORTION FROM CORDILLERA RANCH UNIT 201.

OWNER:
CORDILLERA RANCH, LTD.
28 CORDILLERA TRACE, SUITE 4
BOERNE, TEXAS 78006
BY: CORDILLERA RANCH DEVELOPMENT CORP., ITS MANAGER

CHARLES P. HILL
PRESIDENT, CORDILLERA DEVELOPMENT CORP.

STATE OF TEXAS
COUNTY OF KENDALL

BEFORE ME, THE UNDERSIGNED AUTHORITY, ON THIS DAY PERSONALLY APPEARED _____ KNOWN BY ME TO BE THE PERSON WHOSE NAME IS SUBSCRIBED TO THE FOREGOING INSTRUMENT, AND ACKNOWLEDGED TO ME THAT HE EXECUTED THE SAME FOR THE PURPOSES AND CONSIDERATIONS THEREIN EXPRESSED, AND IN THE CAPACITY THEREIN STATED.

GIVEN UNDER MY HAND AND SEAL OF OFFICE THIS _____

DAY OF _____, 2023.

NOTARY PUBLIC
STATE OF TEXAS

THIS CANCELLATION PLAT OF A PORTION OF CORDILLERA RANCH UNIT 201 HAS BEEN SUBMITTED TO AND CONSIDERED BY THE COMMISSIONERS' COURT OF KENDALL COUNTY, TEXAS AND IS HEREBY APPROVED BY SUCH COURT.

DATED THIS _____ DAY OF _____, 2023.

BY: _____
COUNTY JUDGE

COMMISSIONER, PRECINCT #1 _____ COMMISSIONER, PRECINCT #2 _____

COMMISSIONER, PRECINCT #3 _____ COMMISSIONER, PRECINCT #4 _____

STATE OF TEXAS
COUNTY OF KENDALL

I, DENISE MAXWELL, COUNTY CLERK OF SAID COUNTY, DO HEREBY CERTIFY THAT THE FOREGOING INSTRUMENT OF WRITING WITH ITS CERTIFICATE OF AUTHENTICATION WAS FILED FOR RECORD IN MY OFFICE, ON THE _____ DAY OF _____, A.D. 2023, AT _____ M. IN THE PLAT RECORDS OF SAID COUNTY, IN DOCUMENT NO. _____.

IN TESTIMONY WHEREOF, WITNESS MY HAND AND OFFICIAL SEAL OF OFFICE, THIS _____ DAY OF _____, A.D. 2023.

TAX CERTIFICATE AFFIDAVIT FILED THIS DATE IN DOCUMENT NO. _____, KENDALL COUNTY OFFICIAL RECORDS. IN TESTIMONY WHEREOF, WITNESS MY HAND AND OFFICIAL SEAL OF OFFICE, THIS _____ DAY OF _____, A.D. 2023.

COUNTY CLERK
KENDALL COUNTY, TEXAS

BY: _____, DEPUTY

CANCELLATION PLAT OF A PORTION OF CORDILLERA RANCH UNIT 201

CANCELLATION OF LOT 1030, BLOCK 'Z', CORDILLERA RANCH UNIT 201, AS SHOWN ON THE FINAL PLAT RECORDED IN VOLUME 4, PAGES 331 - 332, PLAT RECORDS OF KENDALL COUNTY. THE CANCELLED PORTION OF THIS SUBDIVISION CONTAINS 2.13 ACRES OF LAND OUT OF THE GEORGETOWN R.R. CO. SURVEY NO. 239, ABSTRACT NO. 710, KENDALL COUNTY, TEXAS.

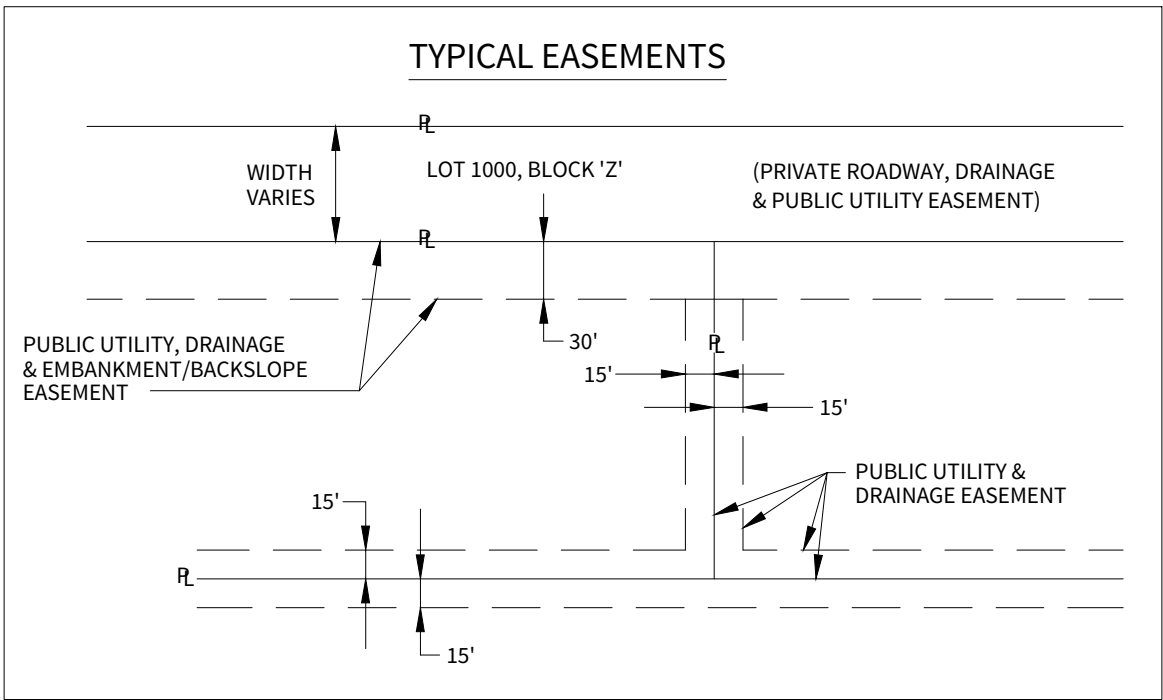

NOT TO SCALE

THE ENGINEERING CONSULTANT, COUNTY ENGINEER, OR PROJECT ENGINEER OF KENDALL COUNTY, TEXAS HAS REVIEWED THIS SUBDIVISION PLAT FOR CONFORMANCE TO ALL REQUIREMENTS OF THE KENDALL COUNTY DEVELOPMENT RULES AND REGULATIONS.

ENGINEER

STATE OF TEXAS
COUNTY OF KENDALL

I HEREBY CERTIFY THAT THIS PLAT IS TRUE AND CORRECT AND WAS PREPARED FROM AN ACTUAL SURVEY OF THE PROPERTY MADE UNDER MY SUPERVISION ON THE GROUND.

YURI V. BALMACEDA WHELOCK, R.P.L.S.
REGISTERED PROFESSIONAL LAND SURVEYOR NO. 6815

SWORN TO AND SUBSCRIBED BEFORE ME THIS THE _____ DAY OF _____, A.D. 2023.

NOTARY PUBLIC
STATE OF TEXAS

NOTES:

- UNLESS OTHERWISE NOTED ON INDIVIDUAL LOTS, MINIMUM BUILDING SETBACKS SHALL BE AS FOLLOWS:
 - FRONT/ROADWAY SIDE - 75'
 - INTERIOR LOT LINE - 25'
 - REAR LOT LINE - 75'

THE ARCHITECTURAL REVIEW COMMITTEE OF THE PROPERTY OWNERS' ASSOCIATION MAY FURTHER RESTRICT BUILDING SETBACKS OR BUILDING LOCATIONS AS PROVIDED IN THE DECLARATION OF COVENANTS, CONDITIONS AND RESTRICTIONS RECORDED IN THE KENDALL COUNTY OFFICIAL RECORDS.

- WHERE DRAINAGE EASEMENTS ARE SHOWN, THE LIMITS OF THE 100-YEAR FLOOD PLAIN ARE CONTAINED WITHIN THE DRAINAGE EASEMENTS.
- LOT 1000, BLOCK "Z" IS HEREBY DEDICATED AS A PRIVATE ROADWAY, DRAINAGE EASEMENT AND PUBLIC UTILITY EASEMENT. THIS LOT WILL BE DEEDED TO A PROPERTY OWNERS' ASSOCIATION FOR OWNERSHIP AND MAINTENANCE. LOT 1000, BLOCK 'Z' INCLUDES RIGHT-OF-WAYS FOR CLUBS DRIVE, MUIRFIELD, AND AUGUSTA.
- WATER SERVICE SHALL BE PROVIDED BY A PUBLIC WATER SYSTEM MEETING THE REQUIREMENTS OF T.C.E.Q. AND ANY OTHER GOVERNMENTAL OR QUASI-GOVERNMENTAL AGENCY HAVING JURISDICTION OVER PUBLIC WATER SYSTEMS. THE PUBLIC WATER SYSTEM SHALL BE OPERATED PURSUANT TO A CERTIFICATE OF CONVENIENCE AND NECESSITY #12977 (CCN) BY ITS HOLDER, GUADALUPE BLANCO RIVER AUTHORITY, OWNER, FOR ITSELF, SUCCESSORS, AND ASSIGNS RESERVES THE RIGHT TO DRILL, OPERATE AND MAINTAIN PRIVATE OR PUBLIC WATER WELLS INCLUDING REDRILLING, REPLACEMENT, REWORKING AND ENLARGEMENT OF EXISTING WELLS. OTHER THAN THE RESERVATION OF RIGHTS PREVIOUSLY RESERVED UNTO THE OWNER, ITS SUCCESSORS AND ASSIGNS, PRIVATE WATER WELLS ARE NOT PERMITTED ON ANY LOTS WITHOUT THE EXPRESS WRITTEN AUTHORIZATION OF THE OWNER. KENDALL COUNTY REGULATIONS PROHIBIT PRIVATE WATER WELLS ON A RESIDENTIAL LOT CONTAINING LESS THAN THREE ACRES THAT IS ALSO SERVED BY AN ONSITE PRIVATE SEWAGE FACILITY. WATER SERVICE FOR THE PUBLIC WATER SYSTEM WILL BE PROVIDED BY A WELL (KENDALL CO. PERMIT #4398) LOCATED APPROXIMATELY 2,100 FEET WEST OF THE COMMON FRONT CORNER OF LOTS 1 & 2, BLOCK 'A', CORDILLERA RANCH, UNIT 5. FIRE PROTECTION FOR THIS SUBDIVISION WILL BE PROVIDED BY THE LOCAL VOLUNTEER FIRE DEPARTMENT.
- SEWAGE FACILITIES SERVING EACH LOT SHALL BE PROVIDED BY: (1) A PRIVATE ON-SITE SEWAGE FACILITY CONSTRUCTED ON EACH LOT BY THE PURCHASER THEREOF, APPROVED UNDER THE RULES OF KENDALL COUNTY FOR PRIVATE SEWAGE FACILITIES AND ANY OTHER GOVERNMENTAL OR QUASI-GOVERNMENTAL AGENCY OR BODY HAVING JURISDICTION OVER THE INSTALLATION AND USE OF PRIVATE SEWAGE FACILITIES OR (2) THE CONNECTION TO A WASTEWATER COLLECTION AND TREATMENT SYSTEM BEING OPERATED PURSUANT TO A CERTIFICATE OF CONVENIENCE AND NECESSITY #20892 (CCN) APPROVED BY T.C.E.Q. WITHIN WHICH CCN A LOT IS LOCATED. OWNER OR THE DECLARANT DEFINED IN ANY DECLARATION OF COVENANTS, CONDITIONS AND RESTRICTIONS IMPOSED UPON A LOT SHOWN ON THIS PLAT MAY REQUIRE CONNECTION TO AND USE OF THE WASTEWATER COLLECTION AND TREATMENT SYSTEM BEING OPERATED WITHIN THE CCN AND PROHIBIT THE USE OF PRIVATE SEWAGE FACILITIES. CONVERSELY, THE FACT THAT A LOT SHOWN ON THIS PLAT IS WITHIN A SEWAGE CCN DOES NOT CONSTITUTE A REPRESENTATION, WARRANTY OR AGREEMENT THAT THE PURCHASER OF SUCH LOT MAY CONNECT TO THE WASTEWATER COLLECTION AND TREATMENT SYSTEM BEING OPERATED WITHIN THE CCN.

STATE OF TEXAS
COUNTY OF KENDALL

I HEREBY CERTIFY THAT RECOGNIZED ENGINEERING PRACTICES AND STANDARDS WERE USED IN THE PREPARATION OF THIS CANCELLATION PLAT AND IN THE DESIGN OF SITE IMPROVEMENT STRUCTURES AND WAS ACCOMPLISHED UNDER MY DIRECT SUPERVISION.

W. PATRICK MURPHY, P.E.
REGISTERED PROFESSIONAL ENGINEER NO. 111597

SWORN TO AND SUBSCRIBED BEFORE ME THIS THE _____ DAY OF _____, A.D. 2023.

NOTARY PUBLIC
STATE OF TEXAS

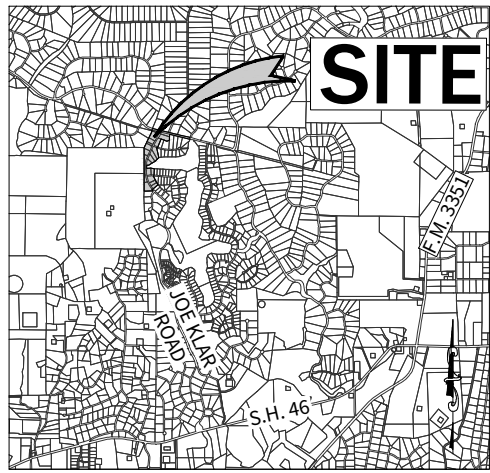

LOCATION MAP

N.T.S.

- TOPOGRAPHIC INFORMATION SHOWN HEREON WAS PROVIDED BY GEODETIX, INC.
- THIS SUBDIVISION LIES TOTALLY WITHIN THE BOERNE INDEPENDENT SCHOOL DISTRICT AS DETERMINED BY THE KENDALL COUNTY CENTRAL APPRAISAL DISTRICT.
- BOUNDARIES OF ORIGINAL PATENT SURVEYS AND ACREAGES SHOWN HEREON FOR SOME ARE APPROXIMATE AND WERE NOT RELOCATED BY THIS SURVEY.
- THERE IS HEREBY DEDICATED A THIRTY (30) FOOT WIDE DRAINAGE AND LANDSCAPE EASEMENT. CENTERED ON ALL SIGNIFICANT NATURAL RUNOFF DRAINAGE WAYS UNLESS NOTED OTHERWISE ON THIS PLAT. THE ARCHITECTURAL REVIEW COMMITTEE OF THE PROPERTY OWNERS' ASSOCIATION WILL DEFINE WHICH DRAINAGEWAYS WILL REQUIRE DRAINAGE EASEMENTS AND MAY RESTRICT THE LOCATION OF BUILDINGS AND/OR OTHER IMPROVEMENTS AS PROVIDED IN THE DECLARATION OF COVENANTS, CONDITIONS AND RESTRICTIONS RECORDED IN THE KENDALL COUNTY DEED RECORDS. PROPERTY OWNERS ARE ADVISED THAT THEY ARE RESPONSIBLE FOR MAINTENANCE OF DRAINAGE EASEMENTS ON THEIR PROPERTY AND MAY NOT UTILIZE THESE EASEMENTS FOR ANY PURPOSE DETRIMENTAL TO THEIR INTENDED USE (I.E., NO SOLID FENCES, DENSE SHRUBBERY, STRUCTURES, OR SEPTIC TANK DRAIN FIELDS).
- THERE IS HEREBY DEDICATED A THIRTY (30) FOOT WIDE PUBLIC UTILITY, DRAINAGE, LANDSCAPE AND EMBANKMENT/BACKSLOPE EASEMENT OUTSIDE OF AND ADJACENT TO BOTH SIDES OF LOT 1000, BLOCK "Z" (PRIVATE ROADWAYS CLUBS DRIVE, MUIRFIELD, AND AUGUSTA), AND A FIFTEEN (15) FOOT WIDE PUBLIC UTILITY AND DRAINAGE EASEMENT ADJACENT TO ALL NON-ROADWAY LOT LINES UNLESS OTHERWISE NOTED ON THE PLAT. IF TWO OR MORE LOTS ARE COMBINED AS A SINGLE HOME SITE, THROUGH THE KENDALL COUNTY, TEXAS PLAT REVISION PROCESS THIS EASEMENT SHALL BE RELINQUISHED ALONG THE COMMON LINE OR LINES OF THE COMBINED LOTS SO LONG AS NO UTILITY LINES OR DRAINAGE IMPROVEMENTS ARE LOCATED THEREIN.
- ALL PUBLIC UTILITY EASEMENTS SHALL ONLY BE USED BY PUBLIC OR PRIVATE UTILITY ENTITIES (UNLESS OTHERWISE EXPRESSLY AUTHORIZED IN WRITING BY OWNER) FOR UTILITY IMPROVEMENTS, INCLUDING BUT NOT LIMITED TO ELECTRIC, TELEPHONE, GAS, STORM DRAINAGE, POTABLE OR NON-POTABLE WATER, TREATED OR UNTREATED WASTEWATER AND/OR CABLE TELEVISION LINES AND APPURTENANCES, WHICH PROVIDE SERVICE SOLELY AND EXCLUSIVELY TO THE PROPERTY INCLUDED IN THIS PLAT OR ANY ADJOINING PROPERTY DEVELOPED OR TO BE DEVELOPED AS PART OF THE CORDILLERA RANCH SUBDIVISION OR PROPERTY WHICH IS BEING DEVELOPED BY AN ENTITY OWNED IN WHOLE OR IN PART BY THE PRINCIPALS, PARTNERS OR OWNERS OF THE ENTITY WHICH OWNS THE PROPERTY DESCRIBED HEREIN.
- IT IS UNDERSTOOD AND AGREED THAT NON-EXCLUSIVE PERPETUAL EASEMENTS ARE RESERVED FOR THE INSTALLATION AND MAINTENANCE OF UTILITIES AND ALL NECESSARY APPURTENANCES THERETO, WHETHER INSTALLED UPON THE SURFACE OR UNDERGROUND WITHIN THE EASEMENTS DEDICATED HEREIN. NOTHING SHALL BE PLACED OR PERMITTED TO REMAIN WITHIN THE EASEMENT AREAS WHICH MAY DAMAGE OR INTERFERE WITH THE INSTALLATION AND MAINTENANCE OF UTILITIES. THE EASEMENT AREA OF EACH LOT AND ALL IMPROVEMENTS WITHIN IT SHALL BE MAINTAINED BY THE OWNER OF THE LOT, EXCEPT FOR THOSE FACILITIES FOR WHICH AN AUTHORITY OR UTILITY COMPANY IS RESPONSIBLE. UTILITY COMPANIES OR THEIR EMPLOYEES SHALL HAVE ALL OF THE RIGHTS AND BENEFITS NECESSARY OR CONVENIENT FOR THE FULL ENJOYMENT OF THE RIGHTS HEREIN GRANTED, INCLUDING BUT NOT LIMITED TO THE FREE RIGHT OF INGRESS TO AND EGRESS FROM THE PRIVATE ROADWAYS AND EASEMENT, AND THE RIGHT FROM TIME TO TIME TO CUT ALL TREES, UNDERGROWTH AND OTHER OBSTRUCTIONS THAT MAY INJURE, ENDANGER OR INTERFERE WITH THE OPERATION OF SAID UTILITY FACILITIES.
- OWNER, FOR ITSELF, SUCCESSORS, AND ASSIGNS, RESERVES THE RIGHT TO USE AND TO GRANT TO THIRD PARTIES THE RIGHT TO USE THE PUBLIC UTILITY EASEMENTS SHOWN HEREON FOR THE PURPOSES OF INSTALLING, REPAIRING, MAINTAINING, AND OPERATING A WATER DISTRIBUTION SYSTEM AND A SEWAGE TREATMENT AND DISPOSAL SYSTEM, INCLUDING THE RIGHT TO CONSTRUCT, MAINTAIN, AND OPERATE WATER OR SEWER MAINS OR LINES FOR THE TRANSMISSION OF TREATED, UNTREATED, POTABLE OR NON-POTABLE WATER, WASTEWATER, EFFLUENT AND SEWAGE OR FOR ANY OTHER UTILITY OR AMENITY WHETHER SERVING THE PROPERTY DESCRIBED HEREIN OR OTHERWISE.
- ALL UTILITIES INSTALLED WITHIN ANY PUBLIC UTILITY EASEMENT DEDICATED BY THIS PLAT SHALL BE UNDERGROUND EXCEPT SUCH PORTIONS THAT ARE NECESSARY OR REQUIRED BY LAW TO BE MAINTAINED ABOVEGROUND WHICH ARE TYPICAL COMPONENTS OF AN UNDERGROUND UTILITY SYSTEM THAT ARE NONETHELESS CONSTRUCTED ABOVEGROUND AND WHICH HAVE BEEN APPROVED BY THE OWNER OR THE DECLARANT OF ANY RESTRICTIVE COVENANTS IMPOSED UPON THE PROPERTY DESCRIBED HEREIN IN WRITING PRIOR TO THEIR CONSTRUCTION.
- ANY REPAIRS, MAINTENANCE OR INSTALLATION OF UTILITY LINES WITHIN THE PUBLIC UTILITY EASEMENT ON LOT 1000, BLOCK "Z" SHALL BE PERFORMED IN A MANNER WHICH WILL NOT RESULT IN THE EXCAVATION OF THE SURFACE OF ANY EXISTING PAVED ROADWAY, ROADWAY SHOULDER, DRAINAGE DITCH OR ANY PERMANENT ROADWAY, RETAINING, OR DRAINAGE STRUCTURE WITHOUT THE APPROVAL OF AN OFFICER OF THE PROPERTY OWNERS' ASSOCIATION, UNLESS SUCH REPAIRS ARE REQUIRED IN AN EMERGENCY SITUATION. IT IS THE INTENTION THAT ANY REPAIRS, MAINTENANCE OR INSTALLATION OF NEW UTILITY LINES WHICH OCCUR AFTER THE INITIAL ROADWAY CONSTRUCTION IS COMPLETED BE PERFORMED BY BORING UNDER ANY EXISTING ROADWAY.
- 1/2" INCH IRON RODS SET AT ALL PROPERTY CORNERS EXCEPT WHERE NOTED OTHERWISE.
- A PORTION OF THIS TRACT (LOT 1031, BLOCK 'Z') IS ALSO WITHIN THE BOUNDARIES OF A F.E.M.A. 100 YEAR FLOOD PLAIN AS SHOWN ON FIRM COMMUNITY-PANEL NUMBER 48259C 0450F DATED DECEMBER 17, 2010.
- LOTS 1029 AND 1031, BLOCK 'Z' WILL BE DEEDED TO AND MAINTAINED BY A PROPERTY OWNERS' ASSOCIATION AND ARE INTENDED TO BE PART OF A PARK/TRAIL/COMMON AREA/LANDSCAPE SYSTEM.
- AS USED HEREIN, THE TERM "PROPERTY OWNERS' ASSOCIATION" SHALL MEAN ANY PROPERTY OWNERS OR HOMEOWNERS' ASSOCIATION HAVING JURISDICTION OVER THE PROPERTY DESCRIBED HEREIN AND THEIR SUCCESSORS AND ASSIGNS WHENEVER CREATED.
- TELEPHONE SERVICE WILL BE PROVIDED BY GUADALUPE VALLEY TELEPHONE COOPERATIVE. ELECTRIC SERVICE WILL BE PROVIDED BY PEDERNALES ELECTRIC COOPERATIVE. POSTAL SERVICE WILL BE PROVIDED TO THE EXISTING CENTRALIZED MAIL DELIVERY STATION ON CORDILLERA TRACE NEAR STATE HWY. 46.
- PREPARED MAY 2, 2023.

CANCELLATION PLAT
OF A PORTION OF
CORDILLERA RANCH
UNIT 201
SHEET 1 OF 3

CURVE	DELTA	RADIUS	LENGTH	TANGENT	CHORD BEARING	CHORD
C-1	18°47'40"	735.00'	241.10'	121.64'	S 24°27'53" W	240.02'
C-2	08°10'59"	1200.00'	171.38'	85.84'	S 29°46'14" W	171.24'
C-3	91°47'08"	25.00'	40.05'	25.79'	S 20°12'50" E	35.90'
C-4	03°40'47"	1475.00'	94.73'	47.38'	S 67°56'47" E	94.71'
C-5	03°40'47"	1525.00'	97.94'	48.99'	N 67°56'47" W	97.92'
C-6	90°00'00"	25.00'	39.27'	25.00'	S 68°53'36" W	35.36'
C-7	23°55'56"	621.04'	259.41'	131.62'	S 11°55'39" W	257.53'
C-8	06°03'59"	683.14'	72.33'	36.20'	S 03°04'19" E	72.30'
C-9	94°21'25"	25.00'	41.17'	26.98'	S 53°17'01" E	36.67'
C-10	15°37'39"	575.00'	156.83'	78.91'	N 87°21'06" E	156.35'
C-11	15°37'39"	525.00'	143.19'	72.04'	S 87°21'06" W	142.75'
C-12	94°21'26"	25.00'	41.17'	26.98'	S 32°21'34" W	36.67'
C-13	04°25'26"	683.14'	52.75'	26.39'	S 17°01'49" E	52.73'
C-14	20°26'04"	1670.00'	595.60'	301.00'	S 29°27'38" E	592.45'
C-15	20°26'04"	1730.00'	617.00'	311.81'	N 29°27'38" W	613.74'
C-16	19°12'16"	743.14'	249.09'	125.72'	N 09°38'27" W	247.92'
C-17	23°55'56"	681.04'	284.47'	144.34'	N 11°55'39" E	282.41'
C-18	09°58'07"	1260.00'	219.22'	109.89'	N 28°52'40" E	218.95'
C-19	19°48'46"	625.00'	216.12'	109.15'	N 23°57'20" E	215.05'
C-20	02°45'38"	1670.00'	80.46'	40.24'	S 38°17'51" E	80.45'
C-21	01°56'00"	1525.00'	51.46'	25.73'	N 68°49'10" W	51.46'
C-22	02°50'19"	1725.173'	85.469'	42.743'	N 20°39'38" W	85.460'

LINE	LENGTH	BEARING
L1	108.22'	S 66°06'24" E
L2	108.79'	N 66°06'24" W
L3	89.86'	N 79°32'16" E
L4	56.95'	S 84°50'04" E
L5	43.48'	N 84°50'05" W
L6	89.86'	N 79°32'16" E
L7	270.55'	N 62°48'58" E
L8	135.68'	N 63°34'27" E
L9	184.09'	S 66°06'24" E
L10	124.97'	N 33°51'43" E
L11	128.51'	S 14°02'57" W
L12	1288.45'	N 00°02'08" W
L13	147.15'	N 23°53'36" E

LEGEND

WIRE FENCE —X—X—X—
ORIGINAL PATENT SURVEY LINE ———
(1.00 AC.) TOTAL ACREAGE OUTSIDE OF DRAINAGE EASEMENT
AC. = ACRES
DOC. = DOCUMENT
ESMT. = EASEMENT
F.E.M.A. = FEDERAL EMERGENCY MANAGEMENT AGENCY
NO. = NUMBER
PG. = PAGE
PGS. = PAGES
S.B. = SETBACK

M. SCHWARTZ
SURVEY NO. 699
ABSTRACT NO. 476

APPROXIMATE SURVEY LINE

CR392 LAND, LLC
392.47 ACRES
DOC. NO. 364340, OFFICIAL RECORDS

PABLO CASILLAS
SURVEY NO. 533
ABSTRACT NO. 132

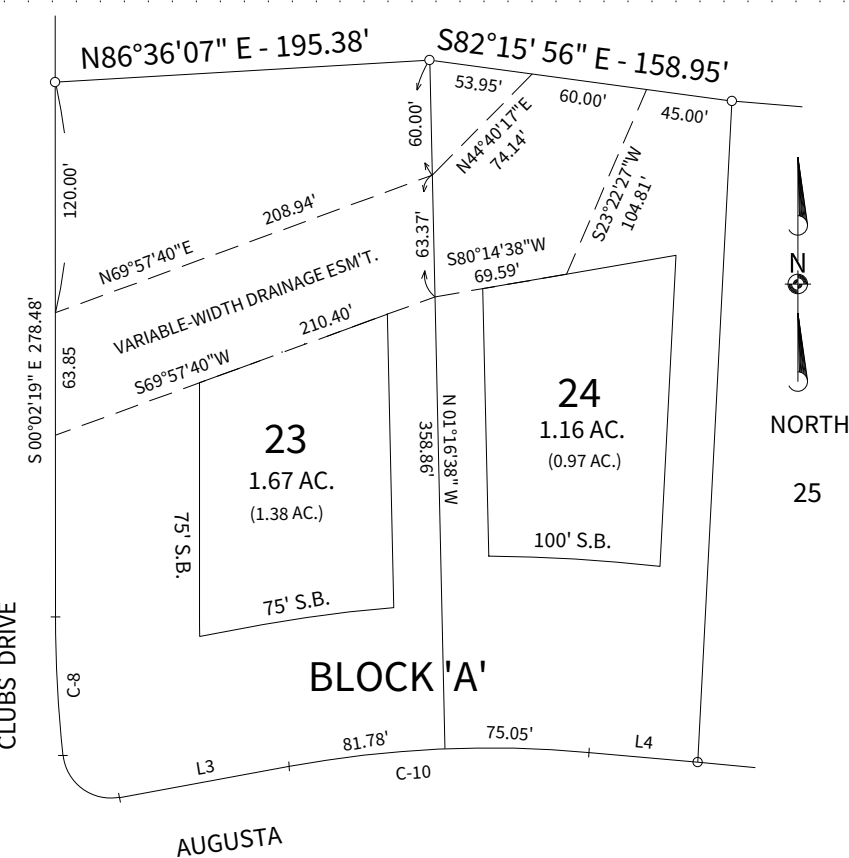

DETAIL
NOT TO SCALE

EXISTING SUBDIVISION



NORTH
SCALE: 1" = 200'

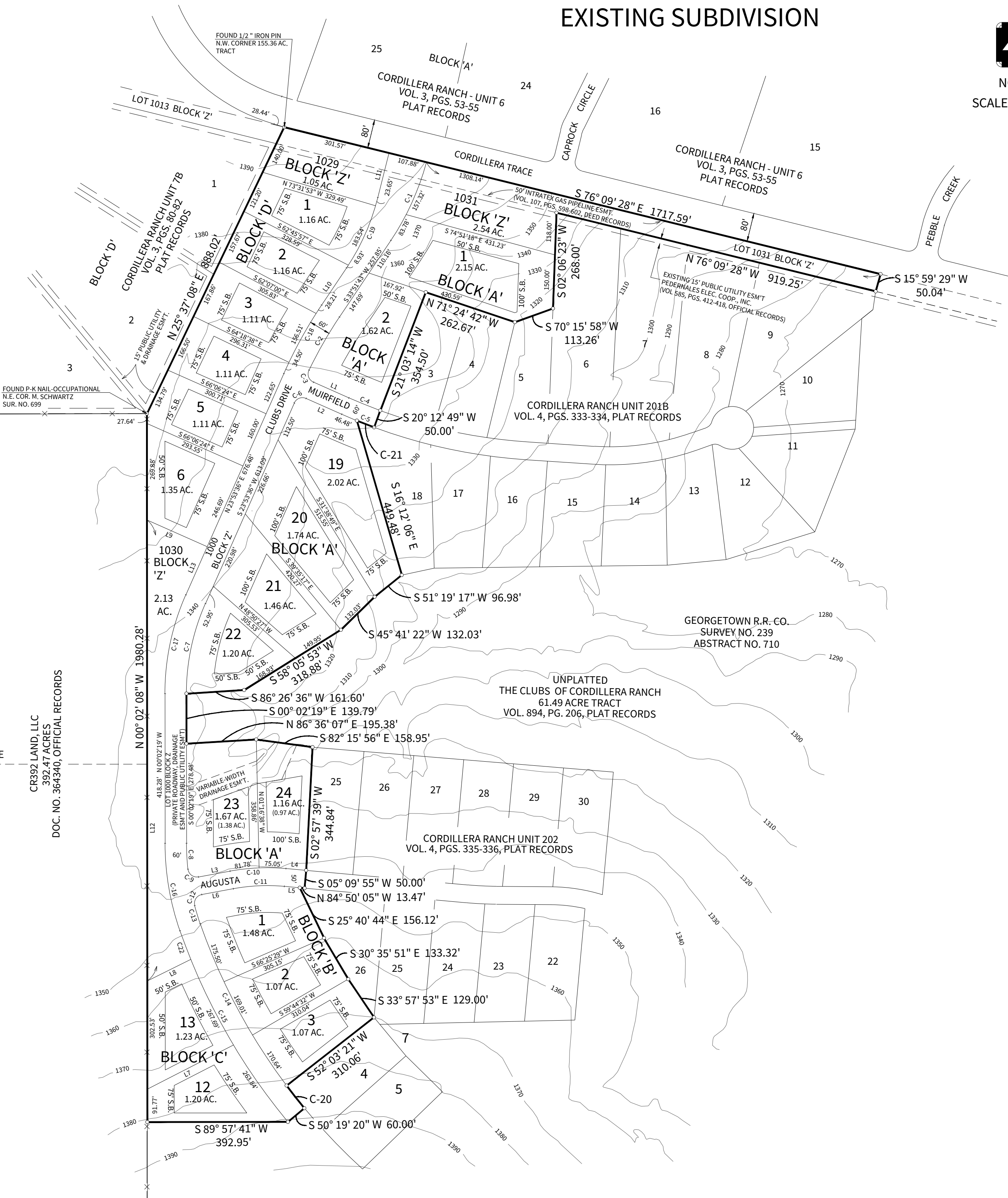

AS RECORDED

CORDILLERA RANCH
UNIT 201
SHEET 2 OF 3

CURVE	DELTA	RADIUS	LENGTH	CHORD BEARING	CHORD
C-1	18°47'40"	735.00'	241.10'	S 24°27'53" W	240.02'
C-2	08°10'59"	1200.00'	171.38'	S 29°46'14" W	171.24'
C-3	91°47'08"	25.00'	40.05'	S 20°12'50" E	35.90'
C-4	03°40'47"	1475.00'	94.73'	S 67°56'47" E	94.71'
C-5	03°40'47"	1525.00'	97.94'	N 67°56'47" W	97.92'
C-6	90°00'00"	25.00'	39.27'	S 68°53'36" W	35.36'
C-7	23°55'56"	621.04'	259.41'	S 11°55'39" W	257.53'
C-8	06°03'59"	683.14'	72.33'	S 03°04'19" E	72.30'
C-9	94°21'25"	25.00'	41.17'	S 53°17'01" E	36.67'
C-10	15°37'39"	575.00'	156.83'	N 87°21'06" E	156.35'
C-11	15°37'39"	525.00'	143.19'	S 87°21'06" W	142.75'
C-12	94°21'26"	25.00'	41.17'	S 32°21'34" W	36.67'
C-13	04°25'26"	683.14'	52.75'	S 17°01'49" E	52.73'
C-14	20°26'04"	1670.00'	595.60'	S 29°27'38" E	592.45'
C-15	20°26'04"	1730.00'	617.00'	N 29°27'38" W	613.74'
C-16	19°12'16"	743.14'	249.09'	N 09°38'27" W	247.92'
C-17	23°55'56"	681.04'	284.47'	N 11°55'39" E	282.41'
C-18	09°58'07"	1260.00'	219.22'	N 28°52'40" E	218.95'
C-19	19°48'46"	625.00'	216.12'	N 23°57'20" E	215.05'
C-20	02°45'38"	1670.00'	80.46'	S 38°17'51" E	80.45'
C-21	01°56'00"	1525.00'	51.46'	N 68°49'10" W	51.46'
C-22	02°50'19"	1725.173'	85.469'	N 20°39'38" W	85.460'

LINE	BEARING	LENGTH
L1	S 66°06'24" E	108.22'
L2	N 66°06'24" W	108.79'
L3	N 79°32'16" E	89.86'
L4	S 84°50'04" E	56.95'
L5	N 84°50'05" W	43.48'
L6	N 79°32'16" E	89.86'
L7	N 62°48'58" E	270.55'
L8	N 63°34'27" E	135.68'
L9	S 66°06'24" E	184.09'
L10	N 33°51'43" E	124.97'
L11	S 14°02'57" W	128.51'
L12	N 00°02'08" W	1288.45'
L13	N 23°53'36" E	147.15'

LEGEND

ORIGINAL PATENT SURVEY LINE

(1.00 AC.) TOTAL ACREAGE OUTSIDE OF DRAINAGE EASEMENT

AC. = ACRES
DOC. = DOCUMENT
ESM'T. = EASEMENT
F.E.M.A. = FEDERAL EMERGENCY MANAGEMENT AGENCY
NO. = NUMBER
O.R.K.C. = OFFICIAL RECORDS OF KENDALL COUNTY, TEXAS
PG. = PAGE
PGS. = PAGES
P.R.K.C. = PLAT RECORDS OF KENDALL COUNTY, TEXAS
S.B. = SETBACK

M. SCHWARTZ
SURVEY 699
ABSTRACT 476

UNPLATTED
CORDILLERA RANCH, LTD.
155.36 ACRE TRACT
VOL. 894, PG. 505, O.R.K.C.

APPROXIMATE SURVEY LINE

UNPLATTED
CR392 LAND, LLC
392.47 ACRES
DOC. NO. 2021-364340, O.R.K.C.

PABLO CASILLAS
SURVEY 533
ABSTRACT 132

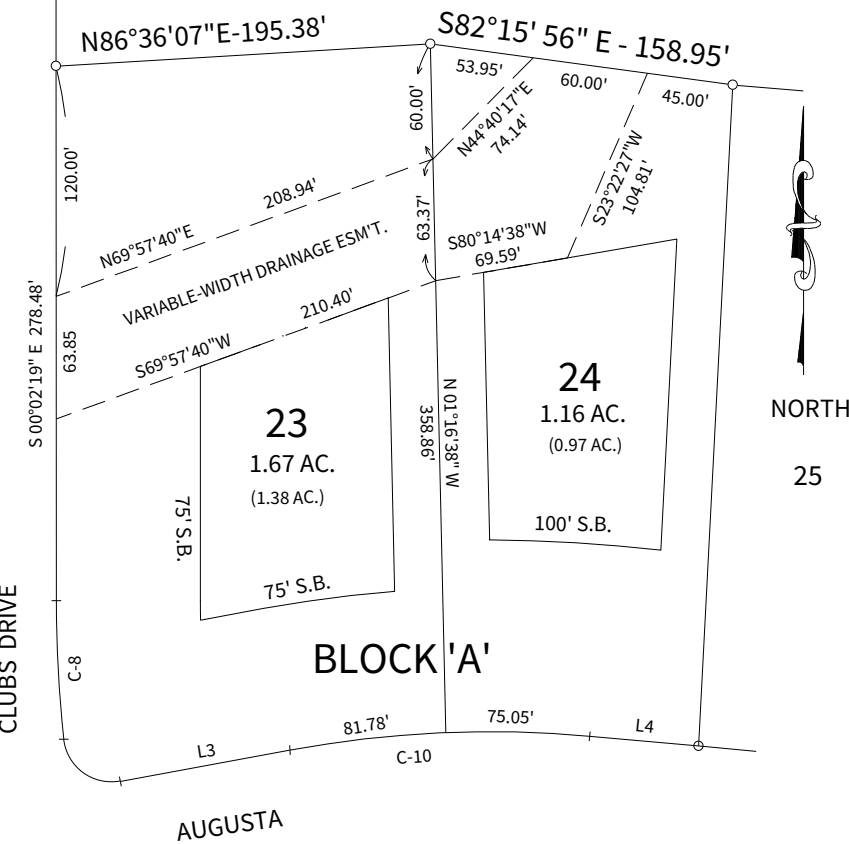

DETAIL
NOT TO SCALE

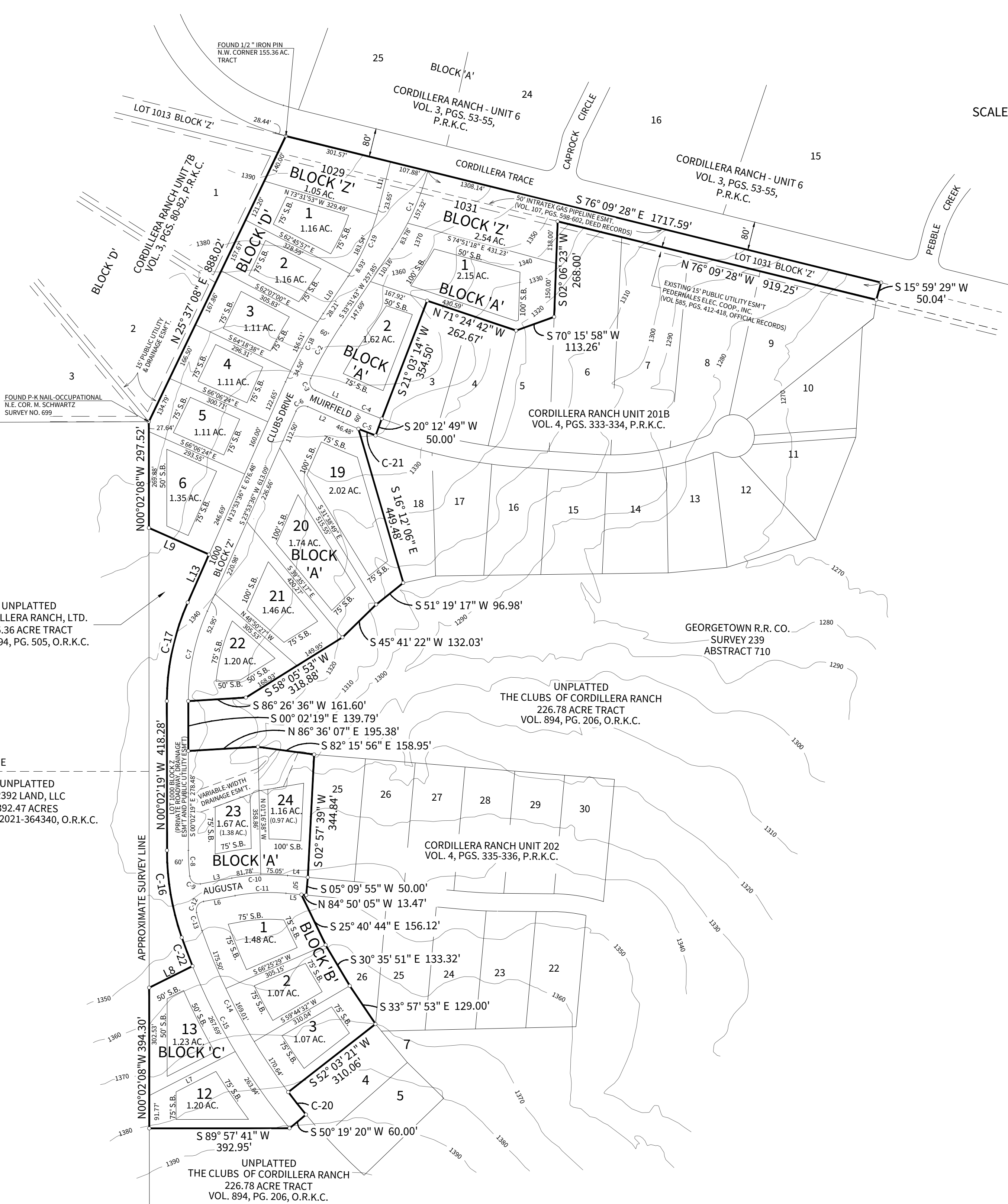

CANCELLATION PLAT OF

CORDILLERA RANCH
UNIT 201
SHEET 3 OF 3



Commissioners Court Agenda Request Form

Commissioners Court Date:

May 22, 2023

SUBJECT: Enter a brief description of the agenda request.

Purchase of HVAC installation and repair services at Kendall County Probation

DEPARTMENT AND/OR PERSON MAKING THE REQUEST: Non routine agenda requests or an item that will require any type of budget adjustment must have a precinct commissioner co-sponsor the agenda request to be placed on the agenda.

County Engineer - Rick Tobolka
Assistant County Engineer - Mary Ellen Schulle
Commissioner Precinct 3 - Richard Chapman

PHONE NUMBER + EXTENSION: i.e. 830-249-9343 ext. 212

830-249-9343 Ext. 252

TIME NEEDED FOR PRESENTATION: How many minutes will be needed to present the item?

5 Minutes

PROPOSED AGENDA ITEM WORDING: Enter the detailed wording of the Agenda Item as it should appear on the Agenda **Wording is subject to change as General Counsel and the County Judge have final determination on wording for an agenda item.*

Take all appropriate action to consider granting an exemption to the competitive bid process to Butler-Cohen as authorized by Local Government Code §§ 262.024(a)(2), (3) and (4), for the purchase of HVAC installation and repair services at Kendall County Probation in an amount not to exceed \$429,430.13, and authorize the Honorable Commissioner Richard Chapman, Precinct 3, to approve any change order that involves the increase or decrease in cost of \$50,000.00 or less as authorized by Local Government Code § 262.031(b). (Fund: 2022 Bonds)

REASON FOR THE AGENDA ITEM: Enter the detailed wording as to why the item should be placed on the agenda.

Purchase of HVAC installation and repair services at Kendall County Probation

WHO WILL THIS AFFECT: For example, enter "Countywide", a specific Precinct #, or "The Public"

Precinct 3

WILL THIS AGENDA ITEM REQUIRE AND/OR RESULT IN ANY TYPE OF ADJUSTMENT TO THE COUNTY BUDGET?

- ☒ NO
☐ YES

DOCUMENTATION:

- ☐ NO
☒ YES
☒ INTENDED FOR THE PUBLIC
☐ INTENDED FOR THE COURT ONLY

If there is documentation, **please submit it by noon on the Wednesday before Commissioners Court.** In addition, all Power Point Presentations/ slides must be submitted to the Judge's Office and the IT Department by noon on the Wednesday prior to Commissioners Court. This is will allow IT time to make sure presentations work as expected. Failure to provide all required supporting documents may result in the removal of the item from the agenda. **Deadlines are subject to change. Advance notice will be given by the County Judge's office.*

PROVIDE A BRIEF DESCRIPTION OF THE DOCUMENTATION BEING SUBMITTED:

HVAC Bids and Butler Cohen Proposal

ADDITIONAL INFORMATION: Enter any additional information specific to this request to assist the Court in understanding the nature of the item or enter "None".

Scope

- Assumes work will be performed while Butler-Cohen is on site for the Jail Expansion
- Assumes existing equipment will be staged on-site at a designated location approved by the County
- Assumes one mobilization and continuous schedule
- Assumes a 3-week schedule from mobilization start to finish
- Includes demolition and reconnection of condensate lines and gas only. No other plumbing work included
- Includes disconnect and reconnect of electrical. No other electrical work included
- Includes test and balance of new HVAC equipment only. No other balancing of existing equipment is included (i.e., exhaust fans, mini-spits, etc.)

Alternates:

- Alternate Deduct: CaptiveAire in lieu of Aeon RTU – (\$23,307) – *lead time 8-10 weeks versus 24 weeks*
- Alternate Add: Bond (if required) - \$4,376

This Kendall County Probation Building HVAC Replacement GMP is valid for a period of 30 days following the date submitted. After 30 days, Butler-Cohen reserves the right to revise this proposal in part or in its entirety. In addition, the following qualifications and exclusions apply.

Kendall County Probation Building HVAC Replacement GMP total of: \$429,430.19

Durations in weeks is: 3

We appreciate the opportunity to present this Kendall County Probation Building HVAC Replacement GMP. Should you have any questions regarding our proposal, please contact me as soon as possible.

Regards,

Eric Cohen
President
Butler-Cohen LLC

Estimate Table

Description	Total 1
Construction Cost of Work	
09 FINISHES	4,500.00
22 PLUMBING	15,750.00
23 HVAC	317,897.00
26 ELECTRICAL	24,230.00
Construction Cost of Work Totals	\$362,377.00

Estimate Table

Description	Total 1
GENERAL CONDITIONS	
MANAGEMENT AND SUPERVISION	10,095.60
CONSTRUCTION DOCUMENTS	600.00
CONSTRUCTION MISCELLANEOUS	760.50
CONSTRUCTION CONTROLS	3,000.00
TRASH & CLEANING	3,562.50
GENERAL CONDITIONS Totals	\$18,018.60

Contingency / Escalation / SDI

Description	Percentage	Totals
Sub-Total (2)		
SDI	1.50%	\$5,435.66
Sub-Total (2) Total		\$385,831.26

Insurance / Overhead / Fee

Description	Percentage	Totals
Sub-Total (New Group)		
Insurance	1.00%	\$3,858.31
Builders Risk	0.30%	\$1,157.49

Description	Percentage	Totals
Fee	10.00%	\$38,583.13
Sub-Total (New Group) Total		\$429,430.19

Taxes / Bonds

Description	Percentage	Totals
Total Estimate		
Total Estimate Total		\$429,430.19

Estimate Table

Description	Total 1
Construction Cost of Work	
09 FINISHES	
Acoustical Ceilings	4,500.00
09 - FINISHES Totals	\$4,500.00
22 PLUMBING	
Plumbing	15,750.00
22 - PLUMBING Totals	\$15,750.00
23 HVAC	
HVAC	317,897.00
23 - HVAC Totals	\$317,897.00
26 ELECTRICAL	
Electrical	24,230.00
26 - ELECTRICAL Totals	\$24,230.00
Construction Cost of Work Totals	\$362,377.00

Estimate Table

Description	Total 1
GENERAL CONDITIONS	
MANAGEMENT AND SUPERVISION	10,095.60
CONSTRUCTION DOCUMENTS	600.00
CONSTRUCTION MISCELLANEOUS	760.50
CONSTRUCTION CONTROLS	3,000.00
TRASH & CLEANING	3,562.50
GENERAL CONDITIONS Totals	\$18,018.60

Estimate Summary

Description	Percentage	Totals
Sub-Total (2)		
SDI	1.50%	\$5,435.66
Sub-Total (2) Total		\$385,831.26

Estimate Summary

Description	Percentage	Totals
Sub-Total (New Group)		
Insurance	1.00%	\$3,858.31
Builders Risk	0.30%	\$1,157.49
Fee	10.00%	\$38,583.13
Sub-Total (New Group) Total		\$429,430.19

Estimate Summary

Description	Percentage	Totals
Total Estimate		
Total Estimate Total		\$429,430.19

Network Plumbing LLC.

**1306 Elm Street Sweetwater, Texas 79556
Phone (325) 933-4269 Fax: (325) 933-4270**

To: Butler -Cohen

Date: 5/8/2023

RE: Kendall County Jail HVAC Replacement

We are pleased to present a proposal to modify existing gas and condensate lines to facilitate replacing 5 existing RTU on the probation building. Proposal includes disconnecting existing units and any rework required to reconnect to new units. Proposal includes replacing all insulation and metal jacket on condensate lines.

Total Price: \$15,750.00

Exclusions:

No Painting of Pipe, Equipment ect.

**Submitted By:
James Davis**

KILGORE

m e c h a n i c a l

Air Conditioning • Heating • Ventilation • Building Automation • Refrigeration • Plumbing

Butler-Cohen

5-4-23

RE: Kendall County Probation Office

We hereby submit our bid proposal to provide all the necessary materials, labor, and tools needed to complete the HVAC portion of this project as outlined in the contract documents.

HVAC PRICING SCOPE:

- Pricing is based on the below listed scope of work
- **BASE PRICING**
- Furnish/Install 5-AAON units w/curb adaptors (Curb adaptors w/extension to be placed on existing curbs-No new curbs to be installed directly on roof are priced)
- I-VU controls by Yates Company
- Hoisting of old/new units w/haul off (1 crane priced, if multiple lifts are needed pricing will need to be adjusted)
- Startup
- Test & Balance by independent contractor

All work is priced during normal working hours of 7am thru 3:30 pm and is priced as stand alone not being tied to ongoing project

HVAC EXCLUSIONS:

- RTU structural support
- Existing exhaust fans (Fans need to be operable to listed cfm requirement or building cannot be properly balanced; if fans are found to be in disrepair or cannot achieve desired cfm they can be repaired on t/m basis)
- Condensate and Gas piping by plumbing contractor
- Electrical by electrical contractor (Kilgore is electrical contractor but the electrical scope is not in my pricing; it is priced separately thru Kilgore electrical division)
- Smoke detectors by fire alarm contractor

GENERAL EXCLUSIONS:

- Wage scale, Bonds
- Sales Tax on Material

BASE HVAC Pricing Excluding Sales tax on materials: **\$ 317,897.00**

Deduct to utilize Captive Air RTU in lieu of AAON Excluding Sales tax on materials: **\$ (-23,307.00)**

Due to current commodity market conditions and the rapid increase in prices for raw materials such as copper, brass, steel, plastic, etc. this quote is subject to review after 30 days.

WARRANTY PERIOD IS (1) ONE YEAR FROM DATE OF EQUIPMENT STARTUP

Thank you for this opportunity to be of service. Should you have any further questions please do not hesitate in contacting me directly at 713-204-5008

Sincerely,

Robert F. Matlock

"Regulated by the Texas Dept. of Licensing and Registration, P.O. Box 12157, Austin, TX. 78711, 1-800-803-9202" TACLA017666C
Texas State Board of Plumbing Examiners, P.O. Box 4200, Austin, Texas 78765 1-800-845-6584 M-26067

Kilgore Mechanical, LLC
10050 Houston Oaks - Houston, Texas 77064
PH 713-924-4900 • FX 713-924-5900

KILGORE

m e c h a n i c a l

Air Conditioning • Heating • Ventilation • Building Automation • Refrigeration • Plumbing

Special Projects Director

713-204-5008-cell

rmatlock@kilgoreind.com

"Regulated by the Texas Dept. of Licensing and Registration, P.O. Box 12157, Austin, TX. 78711, 1-800-803-9202" TACLA017666C
Texas State Board of Plumbing Examiners, P.O. Box 4200, Austin, Texas 78765 1-800-845-6584 M-26067

Kilgore Mechanical, LLC

10050 Houston Oaks - Houston, Texas 77064

PH 713-924-4900 • FX 713-924-5900

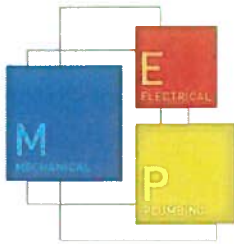

KILGORE

10050 Houston Oaks Drive | Houston, TX 77064
T 713-924-4900 | F 713-924-5900
kilgoreind.com

May 3, 2023

Addenda: 0

Mr. Josh Contreras
Butler-Cohen

RE: Kendall County- Probation HVAC Replacement

Kilgore Industries is pleased to submit our bid to provide the necessary materials, labor, supervision, and tools needed to complete the Electrical scope or work for the above referenced project per the Design Development Plans and Specifications emailed April 26, 2023 from GC.

Electrical Total: \$ 24,230.00

ADD ALTERNATES AND OPTIONS

ADD for Electrical Payment and Performance Bond (If required): \$ 1,211.00

ADD for Electrical EV Chargers: (Available pricing upon request)

General Clarifications:

1. Our proposal is based on working eight hours a day from 7 am to 3:30 pm, Monday through Friday. We have assumed that we will be able to have continuous work available to us through the entire construction period.
2. Each of our employees have been drug tested at the time that they were originally hired by our company. We have not included re-testing the employees specifically for this project.
3. Kilgore reserves the right to review the final contract and to negotiate terms and conditions that are acceptable to both Kilgore and the GC.
4. We have included the cost to provide a construction permit for our work. Processing, review, and occupancy permits, and fees are excluded.
5. We have included the cost to produce shop drawings for coordination. We have assumed that the architectural and structural backgrounds will be provided for our use at no additional cost to Kilgore.
6. One Year Warranty from substantial completion.
7. Davis Bacon – Kendall County Wage Scale
8. HUB Participation as required.
9. Badging and safety as required
10. Pricing is valid for 30 Days.



Electrical Inclusions and Clarifications:

1. Electrical Inspection and License fees
2. Electrical Gear Package
3. Electrical Fixture & Lighting Control Package
4. General Temporary Construction Power & Lighting
5. Interior Lighting fixtures and associated branch circuitry
6. Lighting Control Dimming System, devices, and associated branch circuitry.
7. Power devices and branch circuitry
8. Switchgear as specified and associated normal feeders.
9. Equipment Connections for HVAC equipment as specified on drawings.
10. Electrical identification/ Labelling
11. Fire Sealing, sleeving, (coring) of electrical penetrations per NEC Article 300.21
12. Panel grounding per NFPA 70:517-14
13. Site coordination with all associated stakeholders on the project
14. Site Work as specified on plans.
15. Special Systems - Provide and install wall outlet boxes, cover plates, back boxes & ¼", 1" conduit with pull string stubbed to a j-box above accessible ceiling for Telephone/Data, to accessible ceiling as assumed specified on the drawings
16. Manpower for the project has been calculated per the electrical scope.
17. Our pricing is based on lighting controls, fixtures, power devices, equipment connections, and switchgear as described on narrative.
18. This proposal is valid for 30-days from above date specified by Kilgore and submitted to General Contractor. Commodity, & large buy out pricing, lead times is subject to change due to unforeseen natural disasters, shortages, market demand, health pandemic, and or tariffs.
19. All electrical work shall comply with The National Electrical Code and with local amendments as specified on the electrical drawings and or specs for the said above project.
20. We have used EMT, RGS, MC Cable conduit for all associated branch/feeder wiring interior above grade.
21. We have used RGS, IMC, GRC conduit for all associated branch/feeder wiring exterior above grade, stub-ups, on roof, or where subject to physical damage.
22. We have used SCH40 or 80 PVC conduit for all associated branch/feeder wiring below grade.
23. We have utilized Copper cable for all service feeder wiring.
24. Temporary lighting & power shall be in accordance with OSHA Construction standards 29FCR, & Article 590 of the NEC.
25. Kilgore submits this proposal intended for your use with the purpose of approximating future financial impact.



All Exclusions:

1. Management BIM of the coordination process
2. Sales Tax
3. Cost of dumpsters or trash haul-off
4. Patching of walls, floors, and roof due to modifications to existing systems.
5. Roof penetrations
6. Offsite removal of excess excavated materials and fine grading
7. Rock removal
8. Scanning/X-Ray of walls and slabs if required
9. Boring, Concrete saw cutting coring including breaking and removal or pour back
10. Formed concrete of any kind, specifically included housekeeping pads for any electrical equipment
11. Receiving, storing, or setting of equipment supplied by others unless identified herein
12. Responsibility for Noise, Vibration, or other sound criteria.
13. Integration of the electrical, lighting and life safety systems into the BAS system unless specifically noted per specifications.
14. Scope associated with the Architectural and Structural requirements.
15. Cutting holes in slabs/roof or providing structural reinforcement for penetrations.
16. Painting of any type.
17. Repair and replacement of existing underground utilities.
18. Utility Charges/ fees of any kind.
19. Composite cleanup. We include cleanup of our generated trash associated with our scopes of work.
20. Wage Scale (if different than that provided)
21. Premium time or overtime. We assume none is required.
22. Infectious Control
23. Ceiling removal and/or replacement

We appreciate the opportunity to provide this proposal and hope that you find it acceptable. If there are any questions with the statements made above, please do not hesitate to call.

Respectfully,
Kilgore Industries, LLC.

Ken Michalak
Electrical
713-446-2681 cell
kmichalak@kilgoreind.com



Commissioners Court Agenda Request Form

Commissioners Court Date:

SUBJECT: Enter a brief description of the agenda request.

DEPARTMENT AND/OR PERSON MAKING THE REQUEST: Non routine agenda requests or an item that will require any type of budget adjustment must have a precinct commissioner co-sponsor the agenda request to be placed on the agenda.

PHONE NUMBER + EXTENSION: i.e. 830-249-9343 ext. 212

TIME NEEDED FOR PRESENTATION: How many minutes will be needed to present the item?

PROPOSED AGENDA ITEM WORDING: Enter the detailed wording of the Agenda Item as it should appear on the Agenda **Wording is subject to change as General Counsel and the County Judge have final determination on wording for an agenda item.*

REASON FOR THE AGENDA ITEM: Enter the detailed wording as to why the item should be placed on the agenda.

WHO WILL THIS AFFECT: For example, enter "Countywide", a specific Precinct #, or "The Public"

WILL THIS AGENDA ITEM REQUIRE AND/OR RESULT IN ANY TYPE OF ADJUSTMENT TO THE COUNTY BUDGET?

NO

YES

DOCUMENTATION:

NO

YES

INTENDED FOR THE PUBLIC

INTENDED FOR THE COURT ONLY

If there is documentation, **please submit it by noon on the Wednesday before Commissioners Court.** In addition, all Power Point Presentations/ slides must be submitted to the Judge's Office and the IT Department by noon on the Wednesday prior to Commissioners Court. This is will allow IT time to make sure presentations work as expected. Failure to provide all required supporting documents may result in the removal of the item from the agenda. **Deadlines are subject to change. Advance notice will be given by the County Judge's office.*

PROVIDE A BRIEF DESCRIPTION OF THE DOCUMENTATION BEING SUBMITTED:

ADDITIONAL INFORMATION: Enter any additional information specific to this request to assist the Court in understanding the nature of the item or enter "None".